



November 2024 Release

Intel® IoT Market Ready Solutions Playbook

Intel® Corporation



[Click here to learn more and see what's new](#) >

[Click here to find solutions](#) >



Market Ready Solutions Playbook Introduction



Purpose

This is a self-service playbook for Intel® IoT Market Ready Solutions, designed to inform Intel field sellers and Intel channel partners of the available IoT solutions. This playbook offers a one-page overview of each solution along with links to additional materials to best equip sellers in the market.

If you have any questions regarding the solutions in this playbook, please contact Matthew Cope at Matthew.w.cope@intel.com



Instructions for use

The Intel® Market Ready Solutions Playbook is designed for simple navigation:

- Start on the [Intel® IoT Market Ready Solutions Overview Page](#).
- From there, click the (🏠) button to access the [Intel® IoT Market Ready Solutions Home Page](#). Select a desired use case by clicking its image. This gives you access to the search for solutions ordered by primary vertical, use case, or alphabet.
- To go back and choose a different solution, click the use case image at the top of the page.
- At any time, you can click the (🏠) button in the top right to navigate back to the Intel® IoT Market Ready Solutions Home Page.



Market Ready Solutions Overview

Every Intel® IoT Market Ready Solution Contains Five Key attributes...

- 1** **End-to-end solution:** Ingests data from the edge and delivers all the way to the cloud

- 2** **Drive analytics:** Collects and analyzes data and informs business transformation in targeted verticals

- 3** **Single Source:** Provides one point where users can order, install, and maintain the solution

- 4** **Repeatable and Scalable:** Has at least three successful commercial deployments at two unique end customers

- 5** **Intel inside:** Leverages one or more Intel technologies

Value Props | Making it easier for



Customers to realize solution value



Solution partners to get solutions to market



Integrators to implement solutions



Playbook Updates – November 2024

Each month, the Intel® IoT Market Ready Solution Playbook is updated to reflect the most accurate and current information available. This includes new IoT solution overview pages as well as any updated information for existing solutions.



Below are the new solution pages for November 2024

Updates

- [Arestech AI-Enhanced Defect Detection](#)
- [BenQ RP04 Series Education Interactive Display](#)
- [Chieftek Precision Miniature 6 DoF Robot Arm](#)
- [Cumucore Mobile Private Network](#)
- [DFI Software Defined EtherCAT Motor Control bases on Intel ECI](#)
- [Digital Barriers IoVT Platform](#)
- [DigitalU3 U3-Core](#)
- [Innodisk Corporation iCAP Air Quality Devices Management Platform](#)
- [Innodisk Coporation Vision AI Model Development Starter Kit-iVIT+Camera](#)
- [Merit LILIN Edge AI Camera for Rail Defects Recognition & Mileage Positioning via 5G and Cloud](#)
- [NexCom NexMOV](#)
- [NexCom NIFE 210 Factory Automation Fanless System with Fieldbus Expansion Ability](#)
- [Profet AI AutoML Platform](#)
- [Solomon Technology SolVision](#)
- [WEG Computer Vision System](#)
- [WEG Mobile Robot](#)



Choose Your Navigation Path

Explore three ways to view Intel® IoT Market Ready Solution in this playbook

See solutions
by vertical



See solutions
by use case



See solutions
listed alphabetically



Solution Playbook pages are designed so users can quickly return to navigation slides. You are more likely to find similar solutions by exploring specific verticals and use cases

By clicking “See solution listed alphabetically” you can view the all up list of MRS Solutions sorted A-Z

If at any point you want to return to this slide—you can click the (🏠) icon in the top-right corner of most slides



Intel® IoT Market Ready Solutions Verticals

Click the use cases to learn more about what solutions apply to it

Retail	Hospitality	Banking/FSI	Education
Manufacturing	Energy	Health & Life Sciences	Government
Transportation	Other	Agriculture	



Intel® IoT Market Ready Solutions Use Cases

Click the use cases to learn more about what solutions apply to it

Machine Condition
Monitoring

Control Optimization
& Autonomy

Product Inspection

Asset & Operations
Management

Energy Monitoring &
Management

Human Wellness
Monitoring

Situational
Monitoring

Other

Logistics & Tracking

Interactive Media

Environmental
Monitoring



Click the Group to See Solutions Alphabetically

Solutions alphabetized by **company name** rather than solution name

A – C

D – G

H – L

V-Z

M – O

P – S

S – U



Retail

Click the solutions to learn more about them

Machine Condition Monitoring

- [Seavo Kiosk Peripheral Management and USB Auto-Recovery](#)

Other

- [NCR FastLane SelfServ Checkout](#)

Control Optimization & Autonomy

- [Invenda Interactive Vending and Advertising Platform for Retail and Hospitality](#)
- [SMRT1POD](#)

Human Wellness Monitoring

- [IntraEdge and Pyramid Janus](#)

Logistics & Tracking

- [faytech AG EASY Shopper](#)
- [Hubz Smart Stores](#)



Retail

Click the solutions to learn more about them

Asset & Operation Optimization

- [Cloudpick Autonomous Store](#)
- [Diebold Nixdorf DN Series™ BEETLE A1150](#)
- [Fortinet Secure Branch](#)
- [IntraEdge Truyo](#)
- [NCR Emerald Retail Point of Sale Platform](#)
- [Omnic OmniHub All-in-One Parcel Locker & Self Service Solutions](#)
- [Theatro Intelligent Voice Assistant for the Frontline Workforce](#)
- [V-Sync SmartVendor](#)

- [Quanergy Flow Management](#)
- [SNS Network SDN BHD JOI Smart Classroom](#)
- [Winmore Digit-China Barcodeless Goods Identification Kit](#)
- [Wintec QINGDAO Self-Checkout Solution Enabled with Loss Prevention](#)

Situational Monitoring

- [Awiros Video Intelligence Platform](#)
- [Expertos En Sistemas Braingine Machine Vision](#)
- [Digifort IP Security System Digifort Cloud](#)
- [IDIS Solution Suite and IDIS Center](#)
- [Pathr.ai Spatial Intelligence](#)
- [Shinsegae I&C Spharos Cloud POS](#)
- [UST Global: Retail Analytics for Covid-19 and Beyond](#)



Retail

Click the solutions to learn more about them

Interactive Media

- [22 Miles Interactive Video Walls](#)
- [Broox Platform](#)
- [Bütema AG Digital Signage](#)
- [ComQi Engage Platform](#)
- [Econocom Kentia Digital Signage](#)
- [Giada Digital Signage Management](#)
- [M3T Retail Kiosk](#)
- [Ombori Apps AB Grid Compute Device](#)
- [Pyramid Computer GmbH Self Checkout Kiosk](#)
- [ScreenVend Digital Retailing Solution](#)
- [Shenzhen SED Initta Intelligent POS Solution](#)
- [Sindrax Technology Interactive Multimedia Sports Game](#)
- [Smart Board Interactive Display with Smart Ops PC](#)
- [TELELOGOS Media4Display](#)
- [Toshiba Self Service Retail Total Solutions](#)
- [Toshiba TCxTM 800 All-In-One POS and Remote Monitoring In-Store Experience](#)
- [TouchSource Digital Directory Experience](#)
- [Trison signage.ninja](#)
- [UST Vision Checkout Kiosk](#)
- [ViewSonic ViewBoard](#)



Manufacturing

Click the solutions to learn more about them

Control Optimization & Autonomy

- [DFI Software Defined EtherCAT Motor Control bases on Intel ECI](#)
- [ForwardX Robotics Visual Autonomous Mobile Robots](#)
- [NexCom NIFE 210 Factory Automation Fanless System with Fieldbus Expansion Ability](#)
- [Shandong Extreme Vision Co., Ltd. Smart Factory AI Solution](#)
- [Supermicro Intelligent Secure Edge](#)
- [Wuxi Xinje Vision Guided Intelligent Welding System](#)
- [Xesol Drivox](#)
- [Xinje Electric X-SIGHT: Intelligent Industrial Controller](#)

Energy Monitoring & Management

- [The Hark Platform](#)

Situational Monitoring

- [AIRA Corporation airTrack](#)
- [Cumucore Mobile Private Network](#)
- [Hikrobot: iWarehouse Intelligent Management Warehouse](#)
- [Innodisk Corporation iCAP Air Quality Devices Management Platform](#)
- [Staqu Technologies JARVIS For Manufacturing](#)
- [Touch Cloud/WPI TC Telescope](#)
- [Wobot Hygiene and Safety Module](#)
- [Wincomm Corporation Smart Hygiene Control Solutions](#)

Asset & Operations Optimization

- [Chieftek Precision Miniature 6 DoF Robot Arm](#)
- [DigitalU3 U3-Core](#)
- [Eigen Machine Vision](#)
- [Insight Scalable Blueprints for Digital Transformation in Industrial Manufacturing](#)
- [O'Prueba Operating System \(OOS\)](#)
- [Profet AI AutoML Platform](#)
- [ShareTech Information OT Security Solution](#)
- [Touch Cloud Inc. Portable Smart Construction Site Surveillance and Event Detection System](#)
- [WEG Mobile Robot](#)



Manufacturing

Click the solutions to learn more about them

Product Inspection

- [Arestech AI-Enhanced Defect Detection](#)
- [Innodisk Coporation Vision AI Model Development Starter Kit- iVIT+Camera](#)
- [Memorence AI Memorence Suite](#)
- [MiTAC Machine Vision in Factory Automation](#)
- [Orama.AOI AOI-Marketplace](#)
- [Perfectron HORUS440 – AI Visual Inspection GPU Server](#)
- [Relimetrics AI-Based QA Automation System for Electronics Assembly](#)
- [WEG Computer Vision System](#)
- [Vecow Surface Defect Inspection Solution](#)

Machine Condition Monitoring

- [Caswell Secure Edge Computing Platform](#)
- [Digital China iSESOL Intelligent Manufacturing Solution](#)
- [ORISOL Production Data Collection System \(PDCS\)](#)
- [Solomon Technology SolVision](#)
- [Sophic Automation Sdn Bhd Manufacturing Lights Off](#)
- [Synnex Technology International - Smart MES for Factory](#)
- [Vecow Co., Ltd. Machine to Machine Solution](#)
- [Yoi System Co., Ltd. i-X \(i-ECS: Intelligent-Edge Control System\)](#)

Logistics & Tracking

- [AI-Powered Logistic Solution – Alfabet](#)
- [Braingine for Manufacturing](#)
- [Vecow Sterilization AMR](#)

Interactive Media

- [Clevertouch Interactive Communication and Collaboration Solution](#)

Human Wellness Monitoring

- [AIRA Corporation airaFACE](#)
- [Aotu AI Smart Vision Solution](#)



Transportation

Click the solutions to learn more about them

Asset & Operation Optimization

- [Cisco Maritime Ports and Terminal Operations](#)
- [Disrupt-X Cognitive Neurons](#)
- [Passengera Fleet Connectivity and Infotainment Solution](#)
- [PerfecTron Level 4 Autonomous Shuttle](#)
- [RF Controls Overhead CS Smart Antennas for Battery-Free RFID Based Real-Time Location](#)
- [Touch Cloud Abaci – The Realtime Flow and Crowd Counting Solution](#)
- [Wipro Smart i-Mine](#)

Situational Monitoring

- [7 StarLake 5G C-V2X Smart Traffic](#)
- [AvidBeam Video Analytics](#)
- [Cisco Smart Aviation and Airports](#)
- [iOmniscient Pty Ltd IQ Roads](#)
- [Shenzhen Extreme Vision Intelligent Security Check](#)
- [Thundersoft Holographic Intersection Solution](#)
- [Videonetics Intelligent Video Management Software](#)

Product Inspection

- [Merit LILIN Edge AI Camera for Rail Defects Recognition & Mileage Positioning via 5G and Cloud](#)

Logistics & Tracking

- [Shenzhen JHCTECH Road Pricing Inspection System](#)
- [Touch Cloud AI@Sense LPRS](#)

Interactive Media

- [22Miles Interactive Wayfinding Kiosk](#)



Banking/FSI

Click the solutions to learn more about them

Situational Monitoring

- [Bits & Bytes Thermal Detection Kiosk](#)

Interactive Media

- [Exterity Digital Signage and IP Video Solution](#)
- [Centerm Smart Banking Solutions](#)
- [PT. Murni Solusindo Nusantara AI Powered Digital Public Information Display](#)

Asset & Operations Optimization

- [DN AllConnectSM Data Engine for Data-Driven Intelligence Powering Actionable Insights](#)



Hospitality

Click the solutions to learn more about them

Interactive Media

- [Partner Tech Smart Hotel Self-Service KIOSK](#)
- [Prox Systems Co., Ltd. Restaurant Smart Service Solution](#)
- [Pyramid Computer Restaurant Ordering Kiosk](#)

Asset & Operations Optimization

- [Autocanteen Self-Service](#)
- [PreciTaste Prep Assistant](#)
- [NexCom NexMOV](#)
- [NTT System System Blue Bolt](#)

Situational Monitoring

- [V-Series Drive-Thru Analytics Solution for Quick Service Restaurants \(QSR\)](#)



Health & Life Sciences

Click the solutions to learn more about them

Human Wellness Monitoring

- [ASUS EndoAim Endoscopy AI Solution](#)
- [Bits & Bytes Healthcare Kiosk](#)
- [diagnext.com Diagserver Medical](#)
- [Imedtac iVMS Intelligent Vital Signs Station](#)
- [JelloX Biotech Inc. MetaLite® Digital Pathology Edge Solution](#)
- [LACHESIS Mhealth 5G Smart Ward Solution](#)
- [MIC's Sickbay™ Platform](#)
- [MITIS Health Lossless Remote Radiology & Pathology Home Reporting](#)

- [Pure Storage FlashBlade for Genomics](#)
- [StreamTeck Digital Contactless Patient Monitoring Twin](#)
- [Taiwan AI Labs DeepMets – AI Cancer Detection](#)
- [Vecow VHub AI Fever Scan Solution](#)
- [Wincomm Corporation Smart EMR Solution for e-Healthcare](#)

Logistics & Tracking

- [Pyramid Computer Essentry Visitor Verification](#)



Health & Life Sciences

Click the solutions to learn more about them

Interactive Media

- [Olea Kiosks Inc. Healthcare Check-in Kiosk](#)
- [Zhejiang Jandar Technology Wise Medical Treatment](#)

Product Inspection

- [HY Medical AI-Assisted Diagnosis of Medical Imaging on IA Solution](#)
- [Novarad Imaging Suite: Enterprise Imaging Management System, AR Surgical Guidance, and Image Sharing](#)
- [ZRT Intelligent Medical Image Review and Consultation](#)

Asset & Operations Optimization

- [HOOBOX Robotics Neonpass](#)
- [Onyx Intelligent Healthcare Interoperability Platform \(iHIP\)](#)
- [Vesystem Cloud Terminal Healthcare Solution](#)
- [Wincomm Corporation Smart EMR Solution for e-Healthcare](#)



Energy

Click the solutions to learn more about them

Situational Monitoring

- [AsiaInfo Private 5G Network](#)
- [Systems with Intelligence Visual/Thermal Asset Monitoring System](#)

Control Optimization & Autonomy

- [7 StarLake ROC 100 – Small Form Factor Machine Learning Automation Platform](#)

Asset & Operations Optimization

- [Cisco Smart Buildings](#)

Environmental Monitoring

- [Cisco Mining](#)
- [Shandong Extreme Vision Defect Detection on Product Surface – AI Edge Solution](#)
- [Vaelsys DeepWall ThermAI](#)

Energy Monitoring & Management

- [HuaDian Intelligent Energy Management](#)
- [InSynerger Power Efficiency & Electrical Safety Management Solution](#)
- [Onesait Active Grid Management Suite](#)

Other

- [Q-Net Security – Cybersecurity Hardware Solutions](#)



Government

Click the solutions to learn more about them

Situational Monitoring

- [AllGoVision – AI Powered Video Analytics](#)
- [Deep Insights](#)
- [Digital Barriers IoT Platform](#)
- [Getac Video Solutions](#)
- [Honeywell City Suite Safe Cities](#)
- [Innodep VURIX](#)
- [Intelligent Security Systems – SecurOS FACEx](#)
- [Jovision Technology Smart Community Solution](#)
- [Mirasys Women Safety Solution](#)
- [Pegatron 5G Private Network Solution: Digital Resilience](#)
- [ST Engineering AGIL Smart Car Park Suite](#)
- [Seavo Real-Time Face Recognition Gate Access Control](#)
- [Taiyi Wulian Co. Limited Space Guardian G1](#)

- [TD Synnex Mobile Connected First Responder](#)
- [Telesoft TDAC](#)
- [TITANUS EYEoT DSS](#)
- [Trenton Systems Integrated Edge Solution with Private 5G](#)
- [Vaelsys V4](#)
- [Vehant Technologies TrafScan® Vehicle Detection System](#)

Asset & Operations Optimization

- [Graymatics AI Driven Advanced Video Analytics](#)
- [Honeywell Airport Solutions](#)
- [Outsight 3D LiDAR Insights for Smart Cities & Roads](#)
- [Zotera Radius Industrial Automation Technologies](#)

Interactive Media

- [Grupo MSA – Electronic Ballot System \(EBS\) by vot.ar](#)

Environmental Monitoring

- [Disrupt-X Ignite Shield](#)
- [Shenzhen Genew Intelligent Technology Multifunctional Smart LightPoles](#)

Control Optimization & Autonomy

- [ISSD Electronics SPECTO™ Incident Detection System](#)
- [NEC SDM Integrated ECO-System](#)
- [Widya Robotics Intelligent Gate](#)



Government

Click the solutions to learn more about them

Logistics & Tracking

- [OnLogic Singlewire](#)
[InformaCast Fusion Server](#)

Other

- [Phonexia Speech Platform](#)



Education

Click the solutions to learn more about them

Asset & Operations Optimization

- [Centerm Weixun Intelligent Cloud Solution for School District](#)
- [Prowise Full Solution for Education](#)

Situational Monitoring

- [CathexisVision – Video Security Management Solution](#)

Interactive Media

- [BenQ RP04 Series Education Interactive Display](#)
- [CVTE MAXHUB](#)
- [i3-Technologies Hybrid Teaching](#)
- [JWIPC iLearn Remote Class Interactive](#)
- [Nanjing Mythware Information Technology Mythware Smart Classroom](#)
- [Schoolnet India Limited K-Class Powered by K-Yan](#)
- [Sindrax Intelligent Gamified Kids \(Pre-school\) Education System](#)
- [WolfVision Cynap Pure](#)



Other

Click the solutions to learn more about them

Situational Monitoring

- [Axis Camera Station S-Series Network Video Recorders](#)

Interactive Media

- [22Miles Visual Communications](#)
- [Acromove Private 5G](#)
- [Cisco IP Fabric for Media](#)
- [Crestron Collaboration Solution Refresh](#)
- [Olea Kiosks Inc. Ticketing and Booking Kiosks](#)
- [ViewSonic Wireless Collaboration Display](#)

Asset & Operations Optimization

- [Prescriptive Data NANTUM](#)
- [Switch Automation – Building Optimization Platform](#)
- [Wipro Limited Digital Twin for Smart Buildings](#)
- [Wipro Limited Edge Device Management for OT and IoT](#)
- [Wipro Limited Smart i-Building](#)



Agriculture

Click the solutions to learn more about them



Product Inspection

Click the solutions to learn more about them

Manufacturing

- [Arestech AI-Enhanced Defect Detection](#)
- [Innodisk Coporation Vision AI Model Development Starter Kit-iVIT+Camera](#)
- [Memorence AI Memorence Suite](#)
- [MiTAC Machine Vision in Factory Automation](#)
- [Orama.AOI AOI-Marketplace](#)
- [Perfectron HORUS440 – AI Visual Inspection GPU Server](#)
- [Relimetrics AI-Based QA Automation System for Electronics Assembly](#)
- [WEG Computer Vision System](#)
- [Vecow Surface Defect Inspection Solution](#)

Health & Life Sciences

- [HY Medical AI-Assisted Diagnosis of Medical Imaging on IA Solution](#)
- [Novarad Imaging Suite: Enterprise Imaging Management System, AR Surgical Guidance, and Image Sharing](#)
- [ZRT Intelligent Medical Image Review and Consultation](#)

Transportation

- [Merit LILIN Edge AI Camera for Rail Defects Recognition & Mileage Positioning via 5G and Cloud](#)



Machine Condition Monitoring

Click the solutions to learn more about them

Manufacturing

- [Caswell Secure Edge Computing Platform](#)
- [Digital China iSESOL Intelligent Manufacturing Solution](#)
- [ORISOL Production Data Collection System \(PDCS\)](#)
- [Solomon Technology SolVision](#)
- [Sophic Automation Sdn Bhd Manufacturing Lights Off](#)
- [Synnex Technology International - Smart MES for Factory](#)
- [Vecow Co., Ltd. Machine to Machine Solution](#)
- [Yoi System Co., Ltd. i-X \(i-ECS: Intelligent-Edge Control System\)](#)

Retail

- [Seavo Kiosk Peripheral Management and USB Auto-Recovery](#)



Situational Monitoring

Click the solutions to learn more about them

Government

- [AllGoVision – AI Powered Video Analytics](#)
- [Deep Insights](#)
- [Digital Barriers IoT Platform](#)
- [Getac Video Solutions](#)
- [Honeywell City Suite Safe Cities](#)
- [Innodep VURIX](#)
- [Intelligent Security Systems – SecurOS FACEx](#)
- [Jovision Technology Smart Community Solution](#)
- [Mirasys Women Safety Solution](#)
- [Pegatron 5G Private Network Solution: Digital Resilience](#)
- [ST Engineering AGIL Smart Car Park Suite](#)
- [Seavo Real-Time Face Recognition Gate Access Control](#)
- [Taiyi Wulian Co. Limited Space Guardian G1](#)
- [TD Synnex Mobile Connected First Responder](#)
- [Telesoft TDAC](#)
- [TITANUS EYEoT DSS](#)
- [Trenton Systems Integrated Edge Solution with Private 5G](#)
- [Vaelsys V4](#)
- [Vehant Technologies TrafScan® Vehicle Detection System](#)

Energy

- [AsiaInfo Private 5G Network](#)
- [Systems with Intelligence Visual/Thermal Asset Monitoring System](#)

Banking/FSI

- [Bits & Bytes Thermal Detection Kiosk](#)

Education

- [CathexisVision – Video Security Management Solution](#)



Situational Monitoring

Click the solutions to learn more about them

Transportation

- [7 StarLake 5G C-V2X Smart Traffic](#)
- [AvidBeam Video Analytics](#)
- [Cisco Smart Aviation and Airports](#)
- [iOmniscient Pty Ltd IQ Roads](#)
- [Thundersoft Holographic Intersection Solution](#)
- [Shenzhen Extreme Vision Intelligent Security Check](#)
- [Videonetics Intelligent Video Management Software](#)

Manufacturing

- [AIRA Corporation airaTrack](#)
- [Cumucore Mobile Private Network](#)
- [Hikrobot: iWarehouse Intelligent Management Warehouse](#)
- [Innodisk Corporation iCAP Air Quality Devices Management Platform](#)
- [Staqu Technologies JARVIS For Manufacturing](#)
- [Touch Cloud/WPI TC Telescope](#)
- [Wincomm Corporation Smart Hygiene Control Solutions](#)
- [Wobot Hygiene and Safety Module](#)

Retail

- [Awiros Video Intelligence Platform](#)
- [Digifort IP Security System Digifort Cloud](#)
- [Expertos En Sistemas Braingine Machine Vision](#)
- [IDIS Solution Suite and IDIS Center](#)
- [Pathr.ai Spatial Intelligence](#)
- [Shinsegae I&C Spharos Cloud POS](#)
- [UST Global: Retail Analytics for Covid-19 and Beyond](#)

Other

- [Axis Camera Station S-Series Network Video Recorders](#)

Hospitality

- [V-Series Drive-Thru Analytics Solution for Quick Service Restaurants \(QSR\)](#)



Interactive Media

Click the solutions to learn more about them

Health & Life Sciences

- [Olea Kiosks Inc. Healthcare Check-in Kiosk](#)
- [Zhejiang Jandar Technology Wise Medical Treatment](#)

Transportation

- [22Miles Interactive Wayfinding Kiosk](#)

Education

- [BenQ RP04 Series Education Interactive Display](#)
- [CVTE MAXHUB](#)
- [i3-Technologies Hybrid Teaching](#)
- [JWIPC iLearn Remote Class Interactive](#)
- [Nanjing Mythware Information Technology Mythware Smart Classroom](#)
- [Schoolnet India Limited K-Class Powered by K-Yan](#)
- [Sindrax Intelligent Gamified Kids \(Pre-school\) Education System](#)
- [WolfVision Cynap Pure](#)

Government

- [Grupo MSA – Electronic Ballot System \(EBS\) by vot.ar](#)

Hospitality

- [Partner Tech Smart Hotel Self-Service KIOSK](#)
- [Prox Systems Co., Ltd. Restaurant Smart Service Solution](#)
- [Pyramid Computer Restaurant Ordering Kiosk](#)



Interactive Media

Click the solutions to learn more about them

Other

- [22Miles Visual Communications](#)
- [Acromove Private 5G](#)
- [Cisco IP Fabric for Media](#)
- [Crestron Collaboration Solution Refresh](#)
- [Olea Kiosks Inc. Ticketing and Booking Kiosks](#)
- [ViewSonic Wireless Collaboration Display](#)

Banking/FSI

- [Exerity Digital Signage and IP Video Solution](#)
- [Centerm Smart Banking Solutions](#)
- [PT. Murni Solusindo Nusantara AI Powered Digital Public Information Display](#)

Retail

- [22 Miles Interactive Video Walls](#)
- [Broox Platform](#)
- [Bütema AG Digital Signage](#)
- [ComQi Engage Platform](#)
- [Econocom Kentia Digital Signage](#)
- [Giada Digital Signage Management](#)
- [M3T Retail Kiosk](#)
- [Ombori Apps AB Grid Compute Device](#)
- [Pyramid Computer GmbH Self Checkout Kiosk](#)
- [Shenzhen SED Initta Intelligent POS Solution](#)
- [Sindrax Technology Interactive Multimedia Sports Game](#)
- [Smart Board Interactive Display with Smart Ops PC](#)
- [Toshiba Self Service Retail Total Solutions](#)
- [Toshiba TCxTM 800 All-In-One POS and Remote Monitoring In-Store Experience](#)
- [TouchSource Digital Directory Experience](#)
- [Trison signage.ninja](#)

- [TELELOGOS Media4Display](#)
- [UST Vision Checkout Kiosk](#)
- [ViewSonic ViewBoard](#)

Manufacturing

- [Clevertouch Interactive Communication and Collaboration Solution](#)



Logistics & Tracking

Click the solutions to learn more about them

Retail

- [faytech AG EASY Shopper](#)
- [Hubz Smart Stores](#)

Manufacturing

- [AI-Powered Logistic Solution – Alfabeta](#)
- [Braingine for Manufacturing](#)
- [Vecow Sterilization AMR](#)

Transportation

- [Shenzhen JHCTECH Road Pricing Inspection System](#)
- [Touch Cloud AI@Sense LPRS](#)

Health & Life Sciences

- [Pyramid Computer Essentry Visitor Verification](#)

Government

- [OnLogic Singlewire InformaCast Fusion Server](#)



Control Optimization & Autonomy

Click the solutions to learn more about them

Manufacturing

- [DFI Software Defined EtherCAT Motor Control bases on Intel ECI](#)
- [ForwardX Robotics Visual Autonomous Mobile Robots](#)
- [NexCom NIFE 210 Factory Automation Fanless System with Fieldbus Expansion Ability](#)
- [Shandong Extreme Vision Co., Ltd. Smart Factory AI Solution](#)
- [Supermicro Intelligent Secure Edge](#)
- [Wuxi Xinje Vision Guided Intelligent Welding System](#)
- [Xesol Drivox](#)
- [Xinje Electric X-SIGHT: Intelligent Industrial Controller](#)

Government

- [ISSD Electronics SPECTO™ Incident Detection System](#)
- [NEC SDM Integrated ECO-System](#)
- [Widya Robotics Intelligent Gate](#)

Energy

- [7 StarLake ROC 100 – Small Form Factor Machine Learning Automation Platform](#)

Retail

- [Invenda Interactive Vending and Advertising Platform for Retail and Hospitality](#)
- [SMRT1 POD](#)



Asset & Operations Optimization

Click the solutions to learn more about them

Transportation

- [Cisco Maritime Ports and Terminal Operations](#)
- [Disrupt-X Cognitive Neurons](#)
- [Passenger Fleet Connectivity and Infotainment Solution](#)
- [PerfecTron Level 4 Autonomous Shuttle](#)
- [RF Controls Overhead CS Smart Antennas for Battery-Free RFID Based Real-Time Location](#)
- [Touch Cloud Abaci – The Realtime Flow and Crowd Counting Solution](#)
- [Wipro Smart i-Mine](#)

Energy

- [Cisco Smart Buildings](#)
- [ADMS Applications](#)

Retail

- [Cloudpick Autonomous Store](#)
- [Diebold Nixdorf DN Series™ BEETLE A1150](#)
- [Fortinet Secure Branch](#)
- [IntraEdge Truyo](#)
- [NCR Emerald Retail Point of Sale Platform](#)
- [Omnic OmniHub All-in-One Parcel Locker & Self Service Solutions](#)
- [Quanergy Flow Management](#)
- [SNS Network SDN BHD JOI Smart Classroom](#)
- [Theatro Intelligent Voice Assistant for the Frontline Workforce](#)
- [V-Sync SmartVendor](#)
- [Winmore Digit-China Barcodeless Goods Identification Kit](#)
- [Wintec QINGDAO Self-Checkout Solution Enabled with Loss Prevention](#)

Government

- [Graymatics AI Driven Advanced Video Analytics](#)
- [Honeywell Airport Solutions](#)
- [Outsight 3D LiDAR Insights for Smart Cities & Roads](#)
- [Zotera Radius Industrial Automation Technologies](#)

Health & Life Sciences

- [HOOBOX Robotics Neonpass](#)
- [Onyx Intelligent Healthcare Interoperability Platform \(iHIP\)](#)
- [Vesystem Cloud Terminal Healthcare Solution](#)
- [Wincomm Corporation Smart EMR Solution for e-Healthcare](#)



Asset & Operations Optimization

Click the solutions to learn more about them

Education

- [Centerm Weixun Intelligent Cloud Solution for School District](#)
- [Prowse Full Solution for Education](#)

Other

- [Prescriptive Data NANTUM](#)
- [Switch Automation – Building Optimization Platform](#)
- [Wipro Limited Digital Twin for Smart Buildings](#)
- [Wipro Limited Edge Device Management for OT and IoT](#)
- [Wipro Limited Smart i-Building](#)

Manufacturing

- [Chieftek Precision Miniature 6 DoF Robot Arm](#)
- [DigitalU3 U3-Core](#)
- [Eigen Machine Vision](#)
- [Insight Scalable Blueprints for Digital Transformation in Industrial Manufacturing](#)
- [O’Prueba Operating System \(OOS\)](#)
- [Profet AI AutoML Platform](#)
- [ShareTech Information OT Security Solution](#)
- [Touch Cloud Inc. Portable Smart Construction Site Surveillance and Event Detection System](#)
- [WEG Mobile Robot](#)

Banking/FSI

- [DN AllConnectSM Data Engine for Data-Driven Intelligence Powering Actionable Insights](#)

Hospitality

- [Autocanteen Self-Service](#)
- [NexCom NexMOV](#)
- [NTT System System Blue Bolt](#)
- [PreciTaste Prep Assistant](#)



Human Wellness Monitoring

Click the solutions to learn more about them

Health & Life Sciences

- [ASUS EndoAim Endoscopy AI Solution](#)
- [Bits & Bytes Healthcare Kiosk](#)
- [diagnext.com Diagserver Medical Communication System](#)
- [Imedtac iVMS Intelligent Vital Signs Station](#)
- [JelloX Biotech Inc. MetaLite® Digital Pathology Edge Solution](#)
- [LACHESIS Mhealth 5G Smart Ward Solution](#)
- [MIC's Sickbay™ Platform](#)
- [MITIS Health Lossless Remote Radiology & Pathology Home Reporting](#)
- [Pure Storage FlashBlade for Genomics](#)
- [StreamTeck Digital Contactless Patient Monitoring Twin](#)
- [Taiwan AI Labs DeepMets – AI Cancer Detection](#)
- [Vecow VHub AI Fever Scan Solution](#)

Manufacturing

- [AIRA Corporation airaFACE](#)
- [Aotu AI Smart Vision Solution](#)

Retail

- [IntraEdge and Pyramid Janus](#)



Energy Monitoring & Management

Click the solutions to learn more about them

Energy

- [HuaDian Intelligent Energy Management](#)
- [InSynerger Power Efficiency & Electrical Safety Management Solution](#)
- [Onesait Active Grid Management Suite](#)

Manufacturing

- [The Hark Platform](#)



Environmental Monitoring

Click the solutions to learn more about them

Government

- [Disrupt-X Ignite Shield](#)
- [Shenzhen Genew Intelligent Technology Multifunctional Smart LightPoles](#)

Energy

- [Cisco Mining](#)
- [Shandong Extreme Vision Defect Detection on Product Surface – AI Edge Solution](#)
- [Vaelsys DeepWall ThermAI](#)



Other

Click the solutions to learn more about them

Energy

- [Q-Net Security – Cybersecurity Hardware Solutions](#)

Government

- [Phonexia Speech Platform](#)

Retail

- [NCR FastLane SelfServ Checkout](#)



Solutions from A-C

Click the solutions to learn more about them

#

- [7 StarLake 5G C-V2X Smart Traffic](#)
- [7 StarLake ROC 100 – Small Form Factor Machine Learning Automation Platform](#)
- [22 Miles Interactive Video Walls](#)
- [22Miles Interactive Wayfinding Kiosk](#)
- [22Miles Visual Communications](#)

A

- [Acromove Private 5G](#)
- [AIRA Corporation airTrack](#)
- [AIRA Corporation airFACE](#)
- [AI-Powered Logistic Solution – Alfabeta](#)
- [AllGoVision – AI Powered Video Analytics](#)
- [Aotu AI Smart Vision Solution](#)
- [Arestech AI-Enhanced Defect Detection](#)
- [AsialInfo Private 5G Network](#)
- [ASUS EndoAim Endoscopy AI Solution](#)
- [Autocanteen Self-Service](#)

- [AvidBeam Video Analytics](#)
- [Awiros Video Intelligence Platform](#)
- [Axis Camera Station S-Series Network Video Recorders](#)

B

- [BenQ RP04 Series Education Interactive Display](#)
- [Bits & Bytes Healthcare Kiosk](#)
- [Bits & Bytes Thermal Detection Kiosk](#)
- [Brainqine for Manufacturing](#)
- [Broox Platform](#)
- [Bütema AG Digital Signage](#)

C

- [Caswell Secure Edge Computing Platform](#)
- [CathexisVision – Video Security Management Solution](#)
- [Centerm Smart Banking Solutions](#)
- [Centerm Weixun Intelligent Cloud Solution for School District](#)
- [Chieftek Precision Miniature 6 DoF Robot Arm](#)
- [Cisco IP Fabric for Media](#)
- [Cisco Maritime Ports and Terminal Operations](#)
- [Cisco Mining](#)
- [Cisco Smart Aviation and Airports](#)
- [Cisco Smart Buildings](#)
- [Clevertouch Interactive Communication and Collaboration Solution](#)
- [Cloudpick Autonomous Store](#)
- [ComQi Engage Platform](#)
- [Crestron Collaboration Solution Refresh](#)
- [Cumucore Mobile Private Network](#)
- [CVTE MAXHUB](#)



Solutions from D-G

Click the solutions to learn more about them

D

- [Deep Insights](#)
- [DFI Software Defined EtherCAT Motor Control bases on Intel ECI](#)
- [diagnext.com Diagserver Medical Communication System](#)
- [Diebold Nixdorf DN Series™ BEETLE A1150](#)
- [DN AllConnectSM Data Engine for Data-Driven Intelligence Powering Actionable Insights](#)
- [Digifort IP Security System Digifort Cloud](#)
- [Digital Barriers IoVT Platform](#)
- [Digital China iSESOL Intelligent Manufacturing Solution](#)
- [DigitalU3 U3-Core](#)
- [Disrupt-X Cognitive Neurons](#)
- [Disrupt-X Ignite Shield](#)

E

- [Econocom Kentia Digital Signage](#)
- [Eigen Machine Vision](#)
- [Expertos En Sistemas Braingine Machine Vision](#)
- [Exterity Digital Signage and IP Video Solution](#)

F

- [faytech AG EASY Shopper](#)
- [Fortinet Secure Branch](#)
- [ForwardX Robotics Visual Autonomous Mobile Robots](#)

G

- [Getac Video Solutions](#)
- [Giada Digital Signage Management](#)
- [Graymatics AI Driven Advanced Video Analytics](#)
- [Grupo MSA – Electronic Ballot System \(EBS\) by vot.ar](#)



Solutions from H-L

Click the solutions to learn more about them

H

- [Hikrobot: iWarehouse Intelligent Management Warehouse](#)
- [Honeywell Airport Solutions](#)
- [Honeywell City Suite Safe Cities](#)
- [HuaDian Intelligent Energy Management](#)
- [Hubz Smart Stores](#)
- [HY Medical AI-Assisted Diagnosis of Medical Imaging on IA Solution](#)
- [The Hark Platform](#)
- [HOOBOX Robotics Neonpass](#)

I

- [i3-Technologies Hybrid Teaching](#)
- [Imedtac iVMS Intelligent Vital Signs Station](#)
- [Insight Scalable Blueprints for Digital Transformation in Industrial Manufacturing](#)

- [IDIS Solution Suite and IDIS Center](#)
- [Innodisk Corporation iCAP Air Quality Devices Management Platform](#)
- [Innodisk Coporation Vision AI Model Development Starter Kit-iVIT+Camera](#)
- [IntraEdge and Pyramid Janus](#)
- [IntraEdge Truyo](#)
- [Innodep VURIX](#)
- [Invenda Interactive Vending and Advertising Platform for Retail and Hospitality](#)
- [iOmniscient Pty Ltd IQ Roads](#)
- [Intelligent Security Systems – SecurOS FACEx](#)
- [InSynerger Power Efficiency & Electrical Safety Management Solution](#)
- [ISSD Electronics SPECTO™ Incident Detection System](#)

J

- [JelloX Biotech Inc. MetaLite® Digital Pathology Edge Solution](#)
- [Jovision Technology Smart Community Solution](#)
- [JWIPC iLearn Remote Class Interactive](#)

L

- [LACHESIS Mhealth 5G Smart Ward Solution](#)



Solutions from M-O

Click the solutions to learn more about them

M

- [M3T Retail Kiosk](#)
- [Memorence AI Memorence Suite](#)
- [Merit LILIN Edge AI Camera for Rail Defects Recognition & Mileage Positioning via 5G and Cloud](#)
- [MIC's Sickbay™ Platform](#)
- [Mirasys Women Safety Solution](#)
- [MiTAC Machine Vision in Factory Automation](#)
- [MITIS Health Lossless Remote Radiology & Pathology Home Reporting](#)

N

- [Nanjing Mythware Information Technology Mythware Smart Classroom](#)
- [NCR Emerald Retail Point of Sale Platform](#)
- [NCR FastLane SelfServ Checkout](#)
- [NEC SDM Integrated ECO-System](#)
- [NexCom NexMOV](#)
- [NexCom NIFE 210 Factory Automation Fanless System with Fieldbus Expansion Ability](#)
- [Novarad Imaging Suite: Enterprise Imaging Management System, AR Surgical Guidance, and Image Sharing](#)
- [NTT System System Blue Bolt](#)

O

- [Olea Kiosks Inc. Ticketing and Booking Kiosks](#)
- [Olea Kiosks Inc. Healthcare Check-in Kiosk](#)
- [Ombori Apps AB Grid Compute Device](#)
- [Omic OmniHub All-in-One Parcel Locker & Self Service Solutions](#)
- [Onesait Active Grid Management Suite](#)
- [OnLogic Singlewire InformaCast Fusion Server](#)
- [Onyx Intelligent Healthcare Interoperability Platform \(iHIP\)](#)
- [O'Prueba Operating System \(OOS\)](#)
- [Orama.AOI AOI-Marketplace](#)
- [ORISOL Production Data Collection System \(PDCS\)](#)
- [Outsight 3D LiDAR Insights for Smart Cities & Roads](#)



Solutions from P-S

Click the solutions to learn more about them

P

- [Pathr.ai Spatial Intelligence](#)
- [Partner Tech Smart Hotel Self-Service KIOSK](#)
- [Passengera Fleet Connectivity and Infotainment Solution](#)
- [Perfectron HORUS440 – AI Visual Inspection GPU Server](#)
- [PerfecTron Level 4 Autonomous Shuttle](#)
- [Phonexia Speech Platform](#)
- [PreciTaste Prep Assistant](#)
- [Prescriptive Data NANTUM](#)
- [Profet AI AutoML Platform](#)
- [Pegatron 5G Private Network Solution: Digital Resilience](#)
- [Prowse Full Solution for Education](#)
- [Prox Systems Co., Ltd. Restaurant Smart Service Solution](#)
- [Powered Digital Public Information Display](#)
- [PT. Murni Solusindo Nusantara AI](#)

- [Pure Storage FlashBlade for Genomics](#)
- [Pyramid Computer Essentry Visitor Verification](#)
- [Pyramid Computer GmbH Self Checkout Kiosk](#)
- [Pyramid Computer Restaurant Ordering Kiosk](#)

Q

- [Q-Net Security – Cybersecurity Hardware Solutions](#)
- [Quanergy Flow Management](#)

R

- [Relimetrics AI-Based QA Automation System for Electronics Assembly](#)
- [RF Controls Overhead CS Smart Antennas for Battery-Free RFID Based Real-Time Location](#)

S

- [Schoolnet India Limited K-Class Powered by K-Yan](#)
- [Seavo Kiosk Peripheral Management and USB Auto-Recovery](#)
- [Seavo Real-Time Face Recognition Gate](#)
- [Shandong Extreme Vision Defect Detection on Product Surface – AI Edge Solution](#)
- [Shandong Extreme Vision Co., Ltd. Smart Factory AI Solution](#)
- [ShareTech Information OT Security Solution](#)
- [Shenzhen Extreme Vision Intelligent Security Check](#)
- [Shenzhen Genew Intelligent Technology Multifunctional Smart LightPoles](#)
- [Shenzhen SED Initta Intelligent POS Solution](#)



Solutions from S-U

Click the solutions to learn more about them

S

- [Shenzhen JHCTECH Road Pricing Inspection System](#)
- [Shinsegae I&C Spharos Cloud POS](#)
- [Staqu Technologies JARVIS For Manufacturing](#)
- [ST Engineering AGIL Smart Car Park Suite](#)
- [Sindrax Intelligent Gamified Kids \(Pre-school\) Education System](#)
- [Sindrax Technology Interactive Multimedia Sports Game](#)
- [Smart Board Interactive Display with Smart Ops PC](#)
- [SMRT1POD](#)
- [SNS Network SDN BHD JOI Smart Classroom](#)
- [Solomon Technology SolVision](#)
- [StreamTeck Digital Contactless Patient Monitoring Twin](#)
- [Supermicro Intelligent Secure Edge](#)

- [Systems with Intelligence Visual/Thermal Asset Monitoring System](#)
- [Sophic Automation Sdn Bhd Manufacturing Lights Off](#)
- [Switch Automation – Building Optimization Platform](#)
- [Synnex Technology International - Smart MES for Factory](#)

T

- [Taiwan AI Labs DeepMets – AI Cancer Detection](#)
- [Taiyi Wulian Co. Limited Space Guardian G1](#)
- [TD Synnex Mobile Connected First Responder](#)
- [TELELOGOS Media4Display](#)
- [Telesoft TDAC](#)
- [Theatro Intelligent Voice Assistant for the Frontline Workforce](#)
- [Thundersoft Holographic Intersection Solution](#)
- [TITANUSEYEoT DSS](#)

- [Toshiba TCxTM 800 All-In-One POS and Remote Monitoring In-Store Experience](#)
- [Touch Cloud AI@Sense LPRS](#)
- [TouchSource Digital Directory Experience](#)
- [Touch Cloud/WPI TC Telescope](#)
- [Touch Cloud Abaci – The Realtime Flow and Crowd Counting Solution](#)
- [Touch Cloud Inc. Portable Smart Construction Site Surveillance and Event Detection System](#)
- [Trenton Systems Integrated Edge Solution with Private 5G](#)
- [Trison signage.ninja](#)

U

- [UST Global: Retail Analytics for Covid-19 and Beyond](#)
- [UST Vision Checkout Kiosk](#)



Solutions from V-Z

Click the solutions to learn more about them

V

- [Vaelsys DeepWall ThermAI](#)
- [Vaelsys V4](#)
- [Vecow VHub AI Fever Scan Solution](#)
[Vecow Co., Ltd. Machine to Machine Solution](#)
- [Vecow Surface Defect Inspection Solution](#)
- [Vecow Sterilization AMR](#)
- [Vehant Technologies TrafScan® Vehicle Detection System](#)
- [V-Series Drive-Thru Analytics Solution for Quick Service Restaurants \(QSR\)](#)
- [V-Sync SmartVendor](#)
- [Vesystem Cloud Terminal Healthcare Solution](#)
- [Videonetics Intelligent Video Management Software](#)
- [ViewSonic ViewBoard](#)
- [ViewSonic Wireless Collaboration Display](#)

W

- [WEG Computer Vision System](#)
- [WEG Mobile Robot](#)
- [Widya Robotics Intelligent Gate](#)
- [Wincomm Corporation Smart EMR Solution for e-Healthcare](#)
- [Wincomm Corporation Smart Hygiene Control Solutions](#)
- [Winmore Digit-China Barcodeless Goods Identification Kit](#)
- [Wintec QINGDAO Self-Checkout Solution Enabled with Loss Prevention](#)
- [Wipro Limited Digital Twin for Smart Buildings](#)
- [Wipro Limited Edge Device Management for OT and IoT](#)
- [Wipro Limited Smart i-Building](#)
- [Wipro Smart i-Mine](#)
- [Wobot Hygiene and Safety Module](#)
- [WolfVision Cynap Pure](#)
- [Wuxi Xinje Vision Guided Intelligent Welding System](#)

X

- [Xesol Drivox](#)
- [Xinje Electric X-SIGHT: Intelligent Industrial Controller](#)

Y

- [Yoi System Co., Ltd. i-X \(i-ECS: Intelligent-Edge Control System\)](#)

Z

- [Zhejiang Jandar Technology Wise Medical Treatment](#)
- [Zotera Radius Industrial Automation Technologies](#)
- [ZRT Intelligent Medical Image Review and Consultation](#)



Back to Transportation Solutions

Back to Situational Monitoring Solutions



7 StarLake 5G C-V2X Smart Traffic

Solution Overview

The future of intelligent transportation will focus on developing effective vehicle/pedestrian management, improving road safety, and enhancing the operational performance of transport networks. Metropolis officials want to leverage advanced technologies to connect infrastructures for greater visibility and strong management of city operations. The 7StarLake 5G C-V2X Smart Traffic solution leverages and connects 5G connectivity, AIoT technology, and vehicle sensors to quickly capture data to monitor public safety and provide citizens or public officials with real-time road safety alerts.

Value Props



Enable AI + IoT connectivity with IoT vehicle sensors utilizing 5G and cutting-edge AI algorithms to identify, predict, and learn traffic patterns



Help increase public safety by monitoring pedestrian and vehicle incidents to expedite emergency responses



Improve road infrastructures by tracking traffic signs, collecting real-time heat map information, and obstacle detection tools to adapt roadway signals

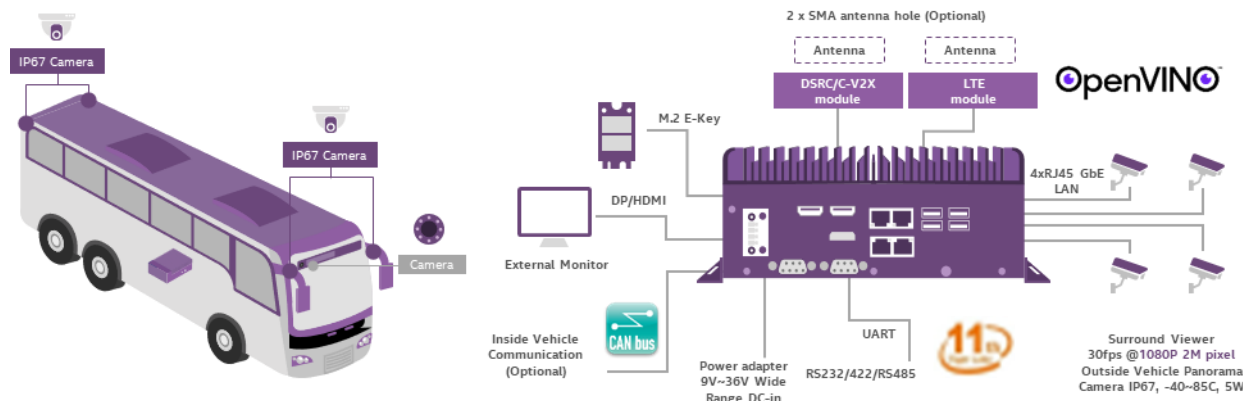

Intel Components

- Intel® Distribution of OpenVINO™ Toolkit
- Intel® Core™ i7 Processors
- Intel® Xeon SP Silver

Target Vertical:
Transportation and Warehousing

Secondary Vertical:
Government

Target Use Case:
Situational Monitoring

Secondary Use Case:
Environment Monitoring

Geo Availability
APJ, Americas, Europe, Middle East, and Africa

Learn More

- 7 StarLake Website
- AI Infrastructure For Autonomous Driving Video



ROC100 – Small Form Factor Machine Learning Automation Platform

Back to Energy Solutions

Back to Control Optimization and Autonomy Use Cases



Solution Overview

In the post-COVID era, industries like retail, warehousing, manufacturing, and transportation are on the verge of a transformative shift, with intelligent solutions leading the charge in future robotics. Beyond operational upgrades, the fusion of artificial intelligence and machine learning-driven automation aims to unlock sustained productivity, especially in innovative sectors like energy, agriculture, architecture, and the public domain. This wave of transformation extends beyond workplaces, evolving into dedicated companions that reshape human experiences across healthcare, science, education, social interactions, and personalized services. Envision a future where these trends not only tackle post-COVID challenges but also propel us into a well-balanced and imaginative world of robotics, seamlessly enhancing every aspect of our lives.

Value Props

- Avionics Revolutionized**
Provides real-time, three-dimensional insights enhancing situational awareness, ensuring safer flights and mission success.
- Unleashes the Power of Drones**
Empowers users with unparalleled control and precision.
- Smart Traffic Management**
Analyzes real-time data and optimizes traffic flow, minimizing congestion, enhancing safety, and ensuring efficient transportation networks for the future.
- Autonomous Driving Redefined**
Leverages advanced sensors and AI algorithms, enabling vehicles to navigate complex environments with ease.
- Human Figure Robotics**
Seamlessly integrates human figure robots into its ecosystem, enhancing operational efficiency and safety across various industries.

ROC100 – Small Form Factor Machine Learning Automation Platform Market Ready Solution

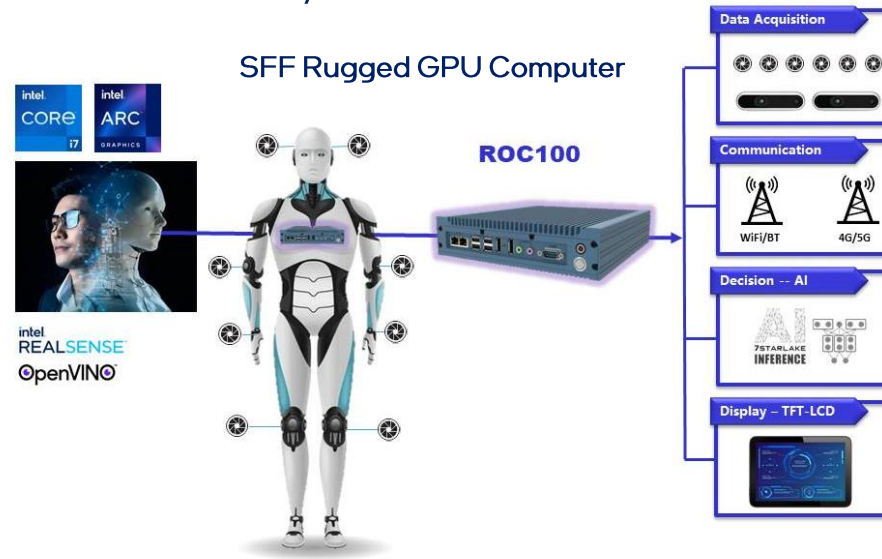

Intel Components

- Intel® Xeon®
- Intel® RealSense™ Technologies
- Intel® OpenVINO™

Sales Guidance: Indicators that the ROC100 – small form factor machine learning automation platform solution may be a good fit.

Assess:

- Organizations requiring complex tasks completed in hazardous environments
- Car manufacturers looking to add or improve autonomous driving in their vehicles
- Organizations looking to utilize drones in a more meaningful way

Discover:

- Work even in extreme temperatures and humidity
- Extreme compact size
- Real-time response rate

Pain Points:

- Application latency
- Large/sensitive hardware causing usage restrictions
- Manual data input processes

Primary Industry:
Energy

Additional Industries:
Government, Manufacturing, Retail, Transportation and Warehousing

Primary Use Case:
Control Optimization and Autonomy

Additional Use Cases:
Environment Monitoring, Logistics & Tracking, Machine Condition Monitoring, Product Inspection, Situational Monitoring

Geo Availability:
Asia, Pacific and Japan, Americas, Europe, Middle East and Africa

Solution Sales Contact:
press@7starlake.com

Intel Sales Contact:
Wendy Wu
wendy.wu@intel.com

Solution Webpage:
<https://7starlake.com/products/defense/1u-12-2u-12/roc100>



22Miles Visual Communications

Solution Overview

22Miles Visual Communications provides corporate communications solutions that can be customized for any brand, aesthetic, or function. Integration agnostic, this solution meets the communications needs of a wide range of scenarios including operations, marketing, and security.

Value Props



Optimize operations and ease of management by improving corporate communications, increased security, room booking and conferencing, hoteling, hot-desking, and guest management



Increase engagement by centralizing communications with dynamic custom content, supported by cloud computing and AI tools, that integrate past and live-time user data captured at the device's edge



Augment safety and security with Protection-as-a-Service™ by controlling authorized access and publishing real-time alerts to help mitigate public health and execute emergency protocols

Intel Components

- Intel® Celeron® Processors
- Intel® Core™ i3, i5, i7, i9 Processors



Target Vertical: Other

Secondary Verticals: Government, Banking, Education, Health & Life Sciences, Hospitality, Transportation

Target Use Case: Interactive Media

Geo Availability
Asia/Pacific/ Japan, People's Republic of China, Europe/Middle East/Africa, United States, Latin America and Canada

Learn More

- [22Miles Resources and Case Studies](#)
- [Digital Signage for Corporations](#)
- [Intel® & 22Miles - Solutions Video](#)
- [22Miles Supported Integrations](#)

22Miles Interactive Wayfinding Kiosk

[Back to Transportation Solutions](#)

[Back to Interactive Media Use Cases](#)



Solution Overview

A powerful digital signage solution that improves the wayfinding experience by helping end-users navigate busy, complex transportation hubs and buildings using interactive, real-time navigation, mapping, and info, all easily managed from the 22Miles Publisher Pro CMS.

Value Props



Inform and engage end-users with dynamic messaging, AR content, and 3D map views



Improve the wayfinding experience with smart pathway algorithms and destination routing



Simplify signage management through a centralized content management systems

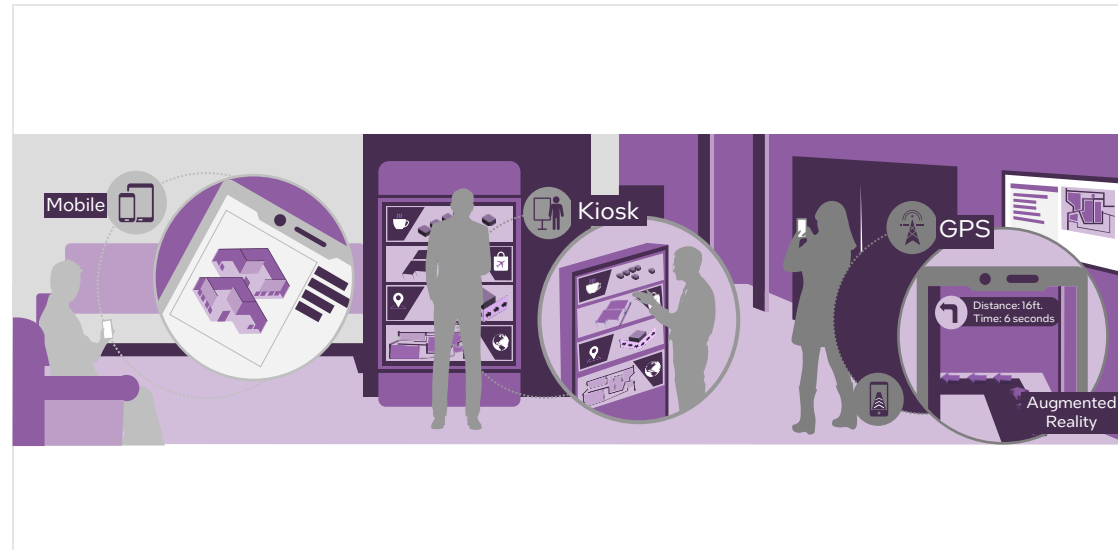

Intel Components

- Intel® NUC featuring Intel® Core™ i5 and Intel® Core™ i7 processors
- Intel® Xeon® processors

Target Vertical:
[Transportation](#)

Secondary Verticals:
[Hospitality](#), [Education](#),
[Health & Life Sciences](#),
[Government](#), [Enterprise](#)

Target Use Case:
[Interactive Media](#)

Secondary Use Case:
[Situational Monitoring](#)

Geo Availability

North America, South America (except for Argentina), EMEA, APAC (Japan, Korea, Hong Kong)

Learn More

- [22Miles interactive wayfinding kiosk product webpage](#)
- [22Miles case studies](#)

Interactive Video Walls

Solution Overview

The 22Miles video wall solution is compatible with any Intel® Core™ i5, i7 to i9 based player. Once engaged with a customer, the first task is to define the technical requirements, such as the video wall size, the resolution, the desired design and application usage, and the different media file formats to use. The next step is to upload the content into the CMS and set up how the content will be shown where, when, and how. The CMS software works simply off the Width and Height canvas and some added calibrations with the Intel-based player to ensure that content is published and displayed in the area as defined. Interactivity data gathered at the edge is also sent to this platform for insights and analysis, allowing clients to build and manage video wall solutions with easily customizable content zones and other personalization.

Value Props

- Engage with potential customers** by leveraging real-time data to deliver custom automated, high-resolution, engaging content
- Reduce operational complexity** and relieve team workloads by deploying an easy-to-use and to-learn CMS. This allows practically any staff to manage, schedule and publish interactive media quickly without involving IT.
- Deploy and scale with ease** by utilizing a platform designed to integrate as many 3rd party APIs as necessary to help clients successfully connect the 22Miles hardware and software with their existing systems. Admins can enjoy quick and easy control with drag-and-drop functionality when curating content.
- Optimize content distribution** through content management software that handles animations, high-definition videos, and live data feeds that can be deployed on any screen, at any size, and remotely managed from anywhere.

Intel Components

- Intel® Xeon™ SP Gold
- Intel® NUC

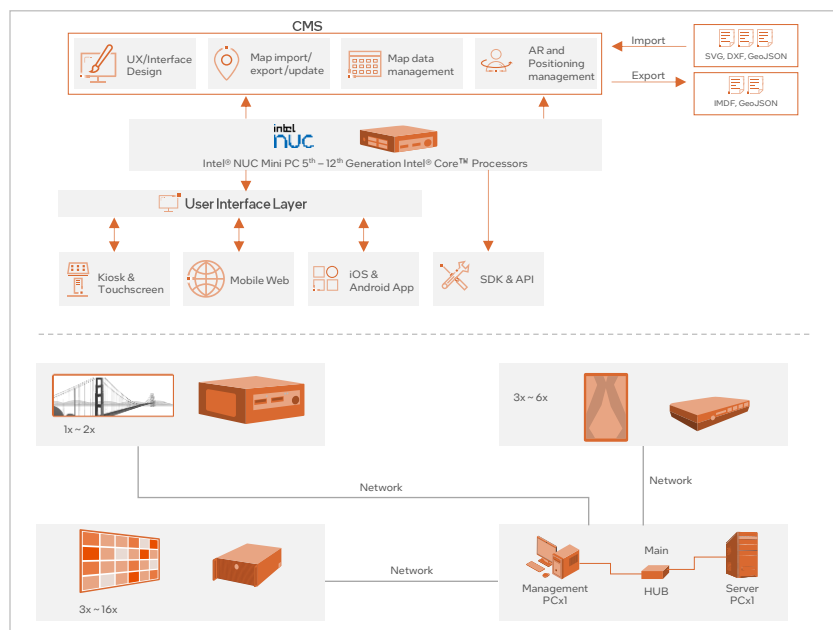

Target Vertical: Retail

Secondary Vertical: Banking/Financial Services, Education, Government, Hospitality and Restaurants, Manufacturing, Transportation and Warehousing, Healthcare

Partner-Provided Vertical: Large Venues and Convention Centers, Casinos and Resorts, Mixed-Use

Target Use Case: Interactive Media

Secondary Use Case: Logistics & Tracking

Partner-Provided Use Case: Visual Communications

Geo Availability

Global

Sales Contact

imari.adams@mail.22miles.com

Learn More

- Corporate Offices Video Wall - Nationwide
- Video Walls | Digital Signage & Wayfinding Software
- Contact Us | Digital Signage & Wayfinding Software

Acromove Private 5G

Solution Overview

The broadcasting industry has traditionally relied on point-to-point COFDM or public 5G networks for streaming and data transmission. However, these technologies are not without their limitations. Network congestion from smartphone users at live events, restricted camera mobility within the venue, and compromised connectivity, negatively impact viewers' experiences and broadcasters' potential revenue streams. Acromove Inc.'s Private 5G solution addresses the challenges of traditional wireless technologies and public 5G networks by combining private 5G networks and edge cloud computing within a compact, efficient, and easily deployable system. Integration with wireless broadcast cameras is assisted by the solution's inherent edge datacenter capabilities and onboard decoders. Equipped with 5G modems and encoders, the solution provides unmatched mobility and flexibility for camera movement on location. Acromove Private 5G helps broadcasters achieve seamless streaming and maximizes the viewer experience making it an unparalleled choice for the ever-evolving world of live event broadcasting operations.

Value Props

Optimize broadcast operations with a solution that deploys in 15 minutes and includes an uninterruptible power supply to minimize disruptions during critical moments of the event

Elevate audience experience and reach by providing seamless high-quality, real-time live streaming to help keep viewers engaged throughout the event and potentially attract larger online audiences, maximizing revenue opportunities through advertising, pay-per-view, and sponsorships

Scale network coverage as needed by customizing the number of 5G small cell antennas deployed around the event space to optimize coverage for each venue and event.

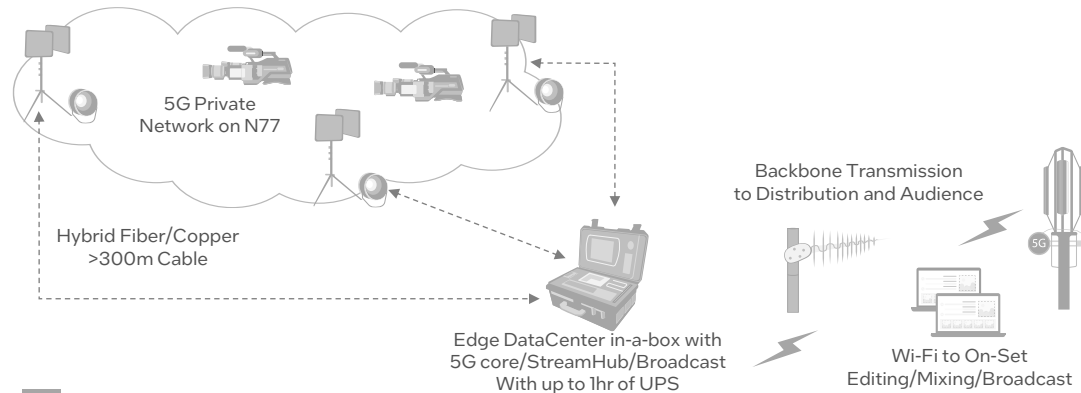

Intel Components

- Intel® Xeon® E3
- Intel® Ethernet 810
- Intel® Smart Edge

Verticals:

[Agriculture](#), [Energy](#), [Government](#), [Hospitality & Restaurants](#), [Manufacturing](#), [Retail](#), [Transportation & Warehousing](#)

Use Cases:

[Asset & Operations Optimization](#), [Energy Monitoring & Management](#), [Interactive Media](#), [Machine Condition Monitoring](#), [Situational Monitoring](#)

Geo Availability:

Americas, EMEA

Sales Contact:

George Katiniotis
george.katiniotis@acromove.com

Solution Webpage:

[Acromove Inc. Private 5G](#)

Learn More:

[Acromove Inc. Homepage](#)

AI-Powered Logistic Solution – Alfabet

Solution Overview

A solution that provides real-time information of all activities and movements, allowing end-to-end management of flow of goods, and data-driven analytics for decision making. This effectively addresses the need for more efficient logistics costs to gain competitive advantages.

Value Props



Increase efficiency and shorten cycle time



Generate effective control, transparent procedures, and real-time monitoring



Improve sales and business profitability by enhancing existing systems and processes

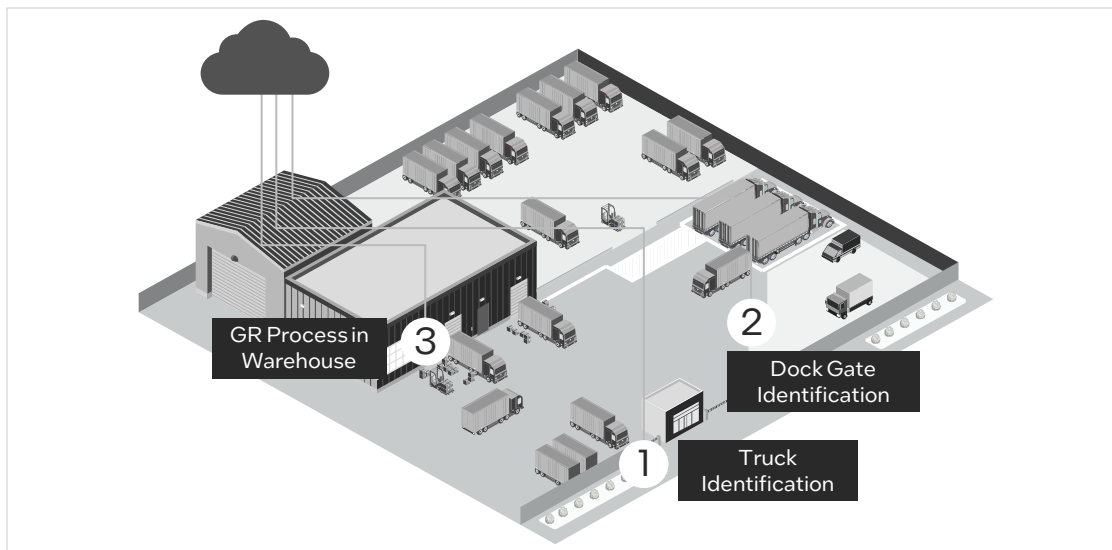

Intel Components

- Intel® Xeon® Processors
- Intel® OpenVINO™ toolkit
- Optical Character Recognition
- Intel® Core™ i5
- Intel® Media SDK
- Heatmap Generation
- Intel® NUC
- Intelligent Video Analytics
- Facial Recognition Technology

Target Vertical:
[Manufacturing](#)

Target Use Case: [Logistics & Tracking](#)

Secondary Use Case:
[Situational Monitoring](#)

Geo Availability
Available in APJ

Learn More

- [Proof of Concept Report](#)
- [Alfabet Technology Solutions](#)
- [Alfabet Partnership with Intel](#)



Back to Manufacturing Solutions

Back to Situational Monitoring Use Cases



AIRA Corporation airaTrack

Solution Overview

airaTrack is an intelligent monitoring solution that captures, matches, and tracks faces without violating individual privacy by using automatically-generated face indexes. Faces can be captured in real time or pulled from an existing video archive. By reviewing and making a selection from an index of faces, authorized personnel leverage AI to review all video streams across the venue that contain the selected face, while other individuals are blurred. This solution can be used in most environments and with an organization's existing camera equipment. Video data from cameras is distributed by VMS software to airaTrack where it's processed at the edge.

Value Props



Help improve security for customers and employees by leveraging an intuitive, AI-enabled smart monitoring solution



Maximize ROI by leveraging existing camera infrastructure and scaling easily through adding or subtracting camera feeds



Improve security team efficiency with AI-enabled, automatic face search and matching functions that save hours of manual search time

Intel Components

- Intel® Distribution of OpenVINO™ toolkit
- Intel® Xeon® processors
- Intel® Core™ processors
- Intel® NUC

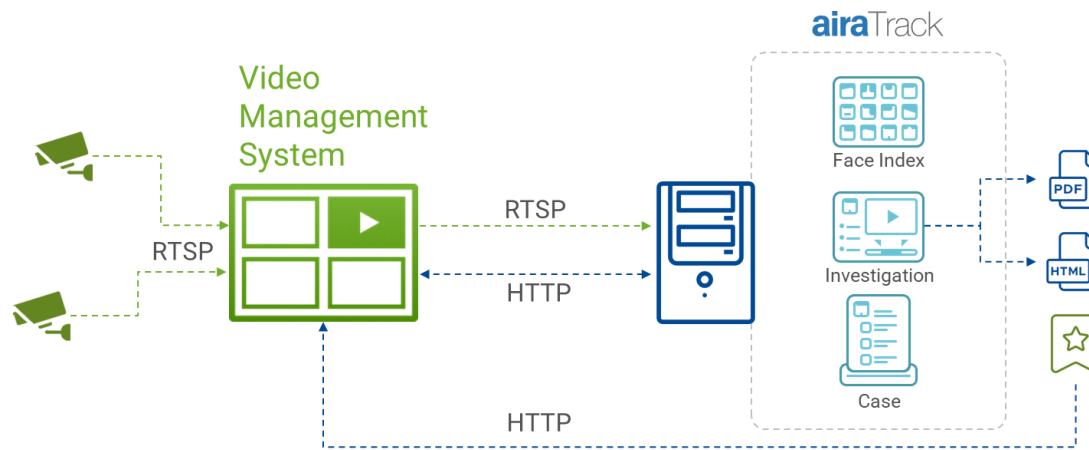

Target Vertical:
Manufacturing

Secondary Vertical: Retail, Transportation and Warehousing, Government

Target Use Case:
Situational Monitoring

Geo Availability:
APJ, Americas, EMEA

Learn More

- [airaTrack Product Page](#)
- [aira Corporation Website](#)



AllGoVision – AI Powered Video Analytics

Solution Overview

A reliable and accurate surveillance AI solution capable of analyzing a wide set of 50 edge events in smart cities, buildings, and smart businesses by tracking up to 200 cameras per server

Value Props



Monitor cities and traffic with alarm cases from speed alerts, to license plate recognition



Secure smart buildings by monitoring boundary crossings, and smoke and object detection



Gain business insights by tracking crowd movement and facial recognition

Intel Components

- Intel® Core™ i7
- Intel® Xeon®
- Intel® Vision Accelerator Design Products with Intel® Myriad™ Movidius™ X VPU

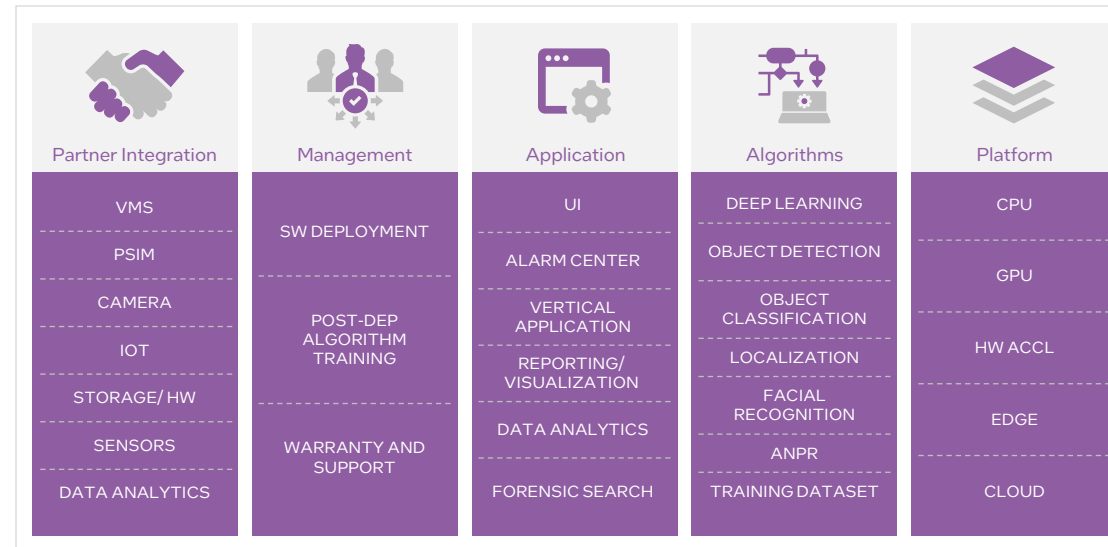

Target Vertical: Government
Secondary Verticals: Retail, Banking/Financial Services, Hospitality, Education, Manufacturing, Transportation, Agriculture

Target Use Case: Situational Monitoring
Secondary Use Cases: Environment Monitoring, Product Inspection, Human Wellness Monitoring

Geo Availability: Globally

Learn More

- Reach out to the deployment contact at contact@allgovision.com
- Visit the AllGoVision website at <https://www.allgovision.com>
- Order by reaching out to the deployment contact at contact@allgovision.com or by visiting the AllGoVision website at: <https://www.allgovision.com/>





Solution Overview

The AIRA airaFace solution provides highly accurate facial recognition capabilities for customers. Implementing a proprietary facial recognition engine, faces from multiple inputs such as cameras, tablets, and NVRs are analyzed to perform access control management, attendance tracking, visitor self-check-in, watchlist and deny list, VIP detection, and more.

Value Props

 **Simplify access points and clearances** for employees and partners with a seamless welcome system, surveillance, and notification systems

 **Enhance security and safety** with facial recognition capabilities and person/user management

 **Reduce labor costs** with customizable, fully-automated identification and access systems

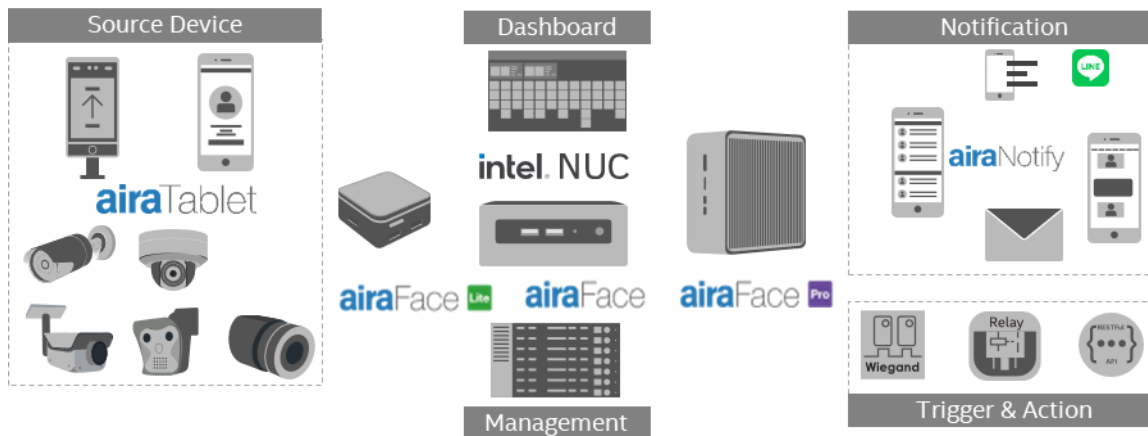

Target Vertical:
Manufacturing

Secondary Vertical:
Hospitality, Retail

Target Use Case:
Human Wellness Monitoring

Geo Availability
United States, United Kingdom, Japan, Taiwan, Southeast Asia

Learn More
▪ [AIRA website](#)

Intel Components

- Intel® NUC
- Intel® Xeon® Processors
- Intel® Distribution of OpenVINO™ Toolkit
- Intel® Core™ Processors



Solution Overview

OSHA reports, that in 2021, an average of 14 fatal occupational injuries occurred each day.¹ Of these injuries, at least 9 were caused by fall, slip, and trip accidents, contact with objects and equipment, or transportation incidents.² Despite being rife with potentially hazardous areas, dangerous equipment, and limited human supervision, factories often have limited tools to effectively manage safety. Together, Aotu and Intel® created an intelligent video solution to digitally transform factory worker safety management in these environments. The AI Smart Vision Solution For Factory Worker Safety integrates existing video management systems with artificial intelligence technology to detect various risks in factory production and operations. The solution delivers comprehensive AI inspection reports and warning alerts for key scenarios and employee behaviors to help improve safety compliance. Management teams are thus enabled to rapidly identify problems and efficiently create preventative solutions to avoid severe injury and accidents in the workplace.

Value Props

 **Help improve safety outcomes** and prevent incidents by leveraging computer vision to detect safety violations and potential hazards.

 **Reduce operations cost and workload** with edge AI that leverages existing monitoring infrastructure and automatically generates daily safety compliance reports.

 **Expand easily** with a flexible configuration that supports integration with other enterprise applications and enables rapid scaling and accommodation of custom scenarios.

Intel Components

- Intel® Core™ i7, i9 processors
- Intel® Xeon® processors
- Intel® Distribution of OpenVINO™ toolkit

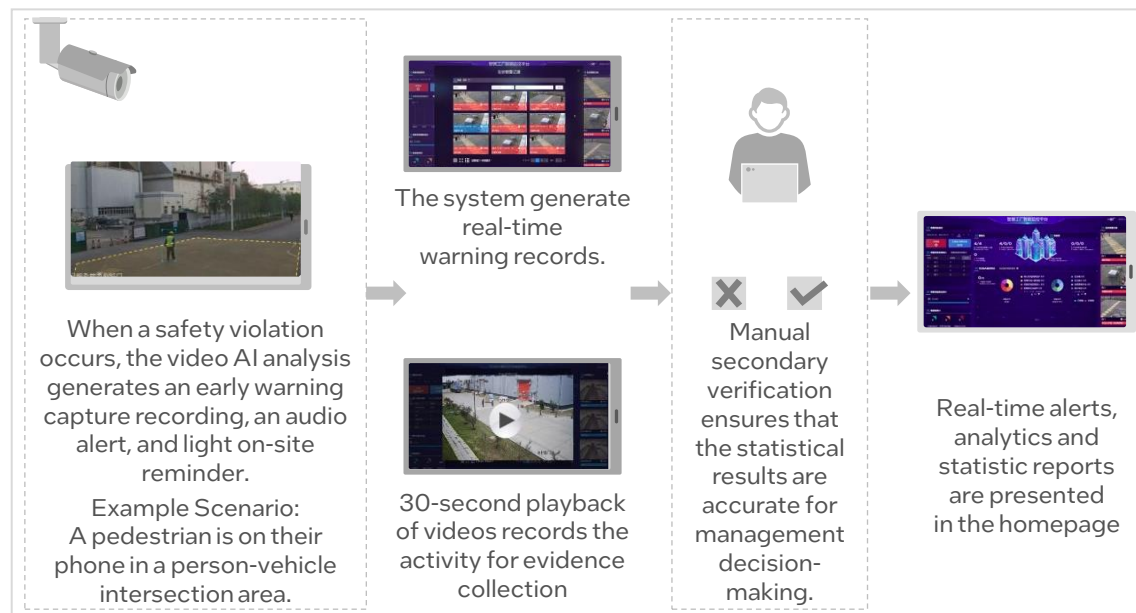

Target Vertical:
Manufacturing

Secondary Verticals:
Energy, Retail, Transportation and Warehousing

Target Use Case:
Human Wellness Monitoring

Secondary Use Case:
Environmental Monitoring, Product Inspection, Situational Monitoring

Geo Availability:
Americas, EMEA, PRC

Sales Contact:
sales@aotu.ai

Solution Webpage:
Aotu.ai - An AI Smart Vision Solution For Factory Worker Safety Solution Webpage

Learn More:
Aotu.ai

Solution Overview

Arestech ensures production quality with AI-enhanced defect detection. The core of Machine Vision involves the utilization of image processing, pattern recognition, and deep learning. It enables machines to recognize and identify objects, shapes, colors, textures, and patterns with remarkable accuracy and speed. This visual intelligence allows the possibilities for automation, quality control, safety enhancement, and precise decision-making, revolutionizing how industries operate and interact with their environments. Machine Vision Industrial PCs play a pivotal role in real-life applications of Machine Vision. Machine Vision tasks often involve complex calculations and intensive image-processing algorithms. Industrial PCs are equipped with powerful processors and graphic processing units (GPUs), enabling them to efficiently handle the computational demands of Machine Vision applications.

Value Props

- Multiple input options allow for analysis of multiple camera and data sensors simultaneously.
- Diverse integration with various cameras and peripherals.
- Customizable options resulting in tailored hardware components.
- 20°C - 60°C wide temperature operation.

Arestech AI-Enhanced Defect Detection Market Ready Solution



Intel Components

- Intel® Core™
- Intel® OpenVINO™

Sales Guidance: Indicators that the Arestech AI Enhanced Defect Detection solution may be a good fit.

- | | | |
|--|---|--|
| <p>Assess:</p> <ul style="list-style-type: none"> <input type="checkbox"/> Manufacturers looking to automate or improve efficiency of quality-control processes <input type="checkbox"/> Manufacturers looking to reduce labor costs <input type="checkbox"/> Manufacturers wanting to improve product consistency | <p>Discover:</p> <ul style="list-style-type: none"> <input type="checkbox"/> Scale to end customers' needs <input type="checkbox"/> Operate even in extreme temperatures <input type="checkbox"/> Maintain high inspection quality with reduced labor costs | <p>Pain Points:</p> <ul style="list-style-type: none"> <input type="checkbox"/> Poor quality control/defect detection <input type="checkbox"/> High labor costs |
|--|---|--|

Primary Industry:
Manufacturing

Primary Use Case:
Product Inspection

Geo Availability:
Asia, Pacific and Japan,
People's Republic of
China

Solution Sales Contact:
sales@arestech.com.tw

Intel Sales Contact:
Henry Khor
henry.khor@intel.com

Solution Webpage:
<https://www.arestech.com.tw/list/solutions-machine-vision.htm>

Solution Overview

AsialInfo Private 5G Network mainly supports hybrid private network, and independent private network scenarios. By deploying 5G equipment to customers' factories or industrial parks, it brings customers capabilities such as ultra-large bandwidth, ultra-low delay, and ultra-high security. The service industries include but are not limited to power generation, harbor, mining, and industrial manufacturing.

Value Props

- Specialized Industry Features**
 Adaptable to the special environments and specific application scenarios of various industries.
- Full-Stack Digital Intelligence Solutions**
 End-to-end complete product portfolio. One-stop delivery operation and maintenance services.
- Specialized Security Connections**
 Independent networking meets the connectivity needs of specialized networks.
- Specialized Radio Coverage**
 Specialized 5G radio base stations that meet the terminal access needs of industries.

Intel Components

- Intel® Core
- Intel® FlexRAN
- Intel® OpenVINO
- Intel® DPDK Data Plane Development Kit (for packet acceleration)

Sales Guidance: Indicators that the AsialInfo Private 5G Network solution may be a good fit.

- Assess:**
- Businesses looking to establish a private network
 - Organizations looking to control vehicles or equipment remotely
 - Companies wanting to prevent data/information from leaving the business site/area

- Discover:**
- Scale to end customer needs
 - Implement quickly with "plug and play" capability
 - Integrate with generic standard hardware and racks

- Pain Points:**
- Unreliable service
 - Security breaches
 - High operating costs

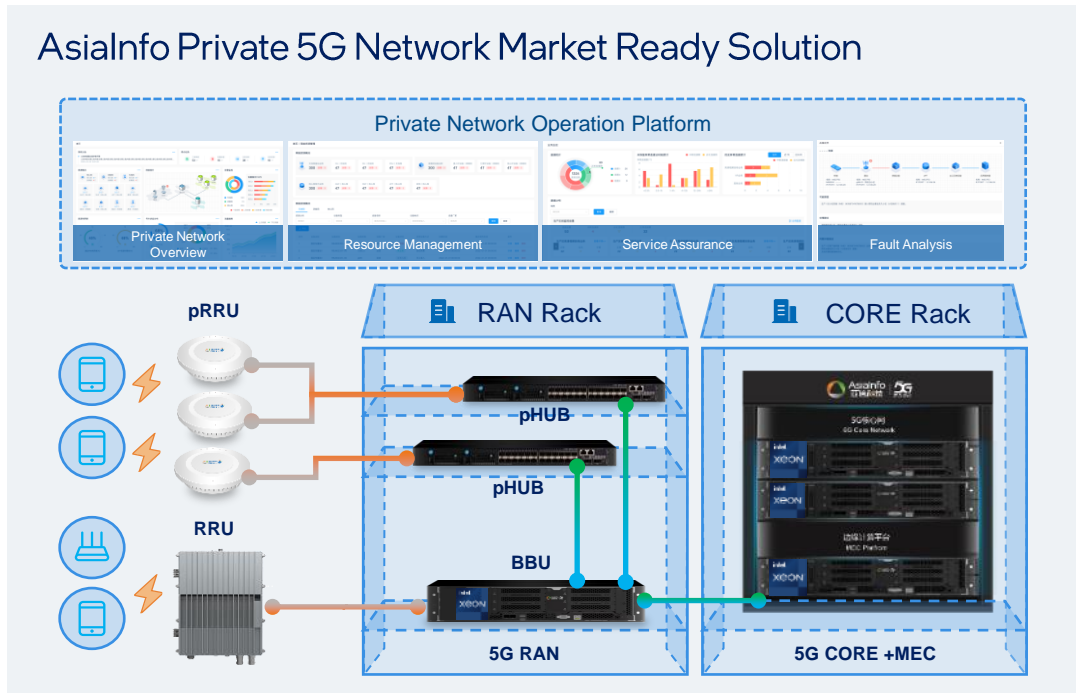

Primary Industry:
Energy

Additional Industries:
Banking/Financial Services, Government, Hospitality & Restaurants, Manufacturing, Transportation & Warehousing

Primary Use Case:
Situational Monitoring

Additional Use Cases:
Asset & Operations Optimization, Control Optimization & Autonomy, Energy Monitoring & Management, Environment Monitoring, Logistics & Tracking

Geo Availability:
Global

Solution Sales Contact:
Zeng Gang
zenggang3@asiainfo.com

Intel Sales Contact:
Hongyu Li
hongyu.li@intel.com

Solution Webpage:
https://www.asiainfo.com/en_us/product_aisware_5g_agilenetwork.html

ASUS EndoAim Endoscopy AI Solution

Solution Overview

Colorectal cancer is the third most common cancer worldwide¹. While diagnosing colon-related cancers is a straightforward procedure, spotting abnormalities along all 6 feet of the large intestine is still a labor-intensive process prone to human error. Research shows that, even with highly skilled doctors, adenoma detection rates plummet by end of day due to fatigue or operators rushing through procedures². Together, ASUS and Intel created the ASUS EndoAim Endoscopy AI Solution to assist medical practitioners with real-time identification and classification of polyps in colonoscopy images. The solution tags suspected polyps and other abnormalities with accuracy and sensitivity rates over 90%. Leveraging the solution, doctors are able to increase their polyp detection rate leading to more accurate evaluations and avoiding unnecessary tissue biopsies or additional procedures.

Value Props



Improve detection and reduce miss rates with the solution operating as another pair of eyes to accurately detect polyps, even those that can be easily overlooked



Provide accurate diagnoses with AI polyp classification, helping to avoid unnecessary biopsies and improve patient care



Maximize value of currently owned equipment with a solution that easily integrates with existing endoscopy systems

Olympus series Endoscopy



Hardware: ASUS Mini-PC
Software: EndoAim



Endoscopy monitor

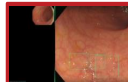

Input video signal

Output analyzed result

Capture real-time image

Analyze image

Detection model
Classification model
Size Measurement model

CPU: 11th & 13th Gen Intel® Core™ Processor
GPU: Intel Iris Xe → OpenVINO support model calculation

(1) Real-time polyp detection

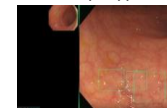

(2) Real-time polyp classification (only when NBI mode on)
Result: Adenoma

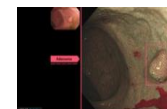

Result: Non-Adenoma



(3) Real-time polyp size measuring (only when WLI mode on & image freeze)



Intel Components

- Intel® Core™ i5 processors
- Intel® Core™ i7 processors
- Intel® Distribution of OpenVINO™ toolkit
- Intel® Iris® Xe

Target Vertical:

[Health & Life Sciences](#)

Target Use Case:

[Human Wellness Monitoring](#)

Geo Availability:

APJ

Sales Contact:

Sabrina Liu – sabrina_liu@asus.com
Sales Assistance – aimedical_service@asus.com

Solution Webpage:

[ASUS EndoAim Endoscopy AI Solution](#)

Learn More:

[ASUS Website](#)



Autocanteen Self-Service

Solution Overview

The Autocanteen Self-Service is an AI powered self-checkout solution using computer vision and machine learning to recognize items like food on plates or packaged drinks and snacks to help in-store customers carry out transactions more quickly and precisely. The solution starts by scanning food objects using a 3D Image scanner to capture high quality images of food products. Once the scanner captures the image, an intelligent computer vision algorithm breaks the image down by context to detect and classify objects by known classes using a deep neural network of AI. Analyzed data is then sent to the cloud for knowledge-sharing purposes and clients get access to all their data via a cloud-based dashboard where all menus, inventory, sales, etc. are combined and available 24/7. All communication occurs via wired interfaces with no sensitive customer information processed during the transaction.

Value Props



Empower your team by requiring only one employee to oversee multiple self-checkout points. Delegate staff with non-checkout tasks to drive new business outcomes and improved customer service



Reduce queues by processing transactions within 10 seconds on average. Higher throughput during peak times will also mean increase in revenue



Stay innovative and impress clients by encouraging more customer engagement and revenue growth with Autocanteen's unique digital catering offerings

1. Scan
Depth camera captures high quality 3D image.



2. Detect objects
Intelligent computer vision algorithm breaks image down by context.

3. Classify
Deep neural network AI segregates found objects by known classes.

4. Learn and sync
Learnt data sent to the cloud building up the knowledge-sharing network.

Intel Components

- Intel® Core™ i5 Processors
- Intel® Core™ i3 Processors
- Intel® Distribution of OpenVINO™ toolkit

Target Vertical:
Hospitality

Secondary Vertical:
Retail

Target Use Case:
Asset & Operations Optimization

Geo Availability
Americas, Europe, Middle East, and Africa

Learn More
Autocanteen Homepage



Solution Overview

The AvidBeam Video Analytics solution helps customers improve the safety and security of their working environments by extracting data from video footage to deliver real-time alerts to the flow of traffic and community incidents. The data insights are then analyzed to deliver holistic business intelligence reports in elegant visual formats, which can be easily understood and acted upon accordingly. The solution supports a wide variety of use case scenarios including anomaly and traffic violation detection, and vehicle and object identification.

Value Props



Reduce total cost of operations by extending cloud processing to video in an open platform that can smoothly and quickly scale in a cost-efficient manner



Scale easily with three simple APIs offering a seamless integration process by integrating with third-party computer vision algorithms



Increase safety and security by collecting and analyzing critical data points to automate the decision-making process

Intel Components

- Intel® Distribution of OpenVINO™ toolkit
- Intel® Core™ i7 processors
- Intel® Core™ i9 processors

ATUN



AvidBeam ATUN

- AvidAuto™
- AvidHawk™
- AvidFace™
- AvidGuard™
- AvidRetail™



Cameras and Video Sources

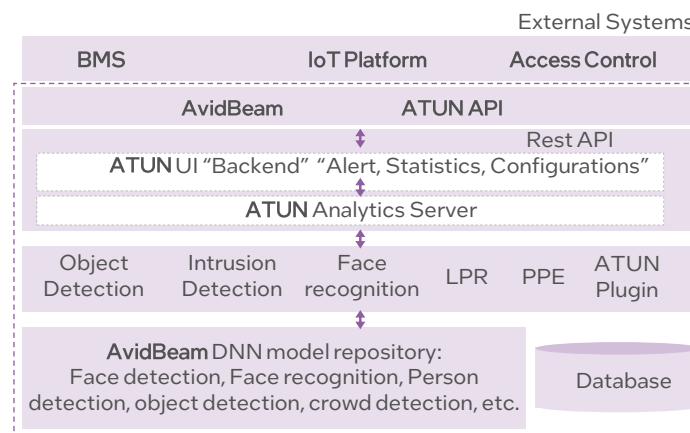

Target Vertical: [Transportation](#)

Secondary Verticals: [Banking/FSI](#), [Retail](#), [Government](#), [Manufacturing](#), [Hospitality](#)

Target Use Case: [Situational Monitoring](#)

Secondary Use Cases: [Environmental Monitoring](#), [Human Wellness Monitoring](#), [Product Inspection](#), [Logistics & Tracking](#)

Geo Availability: Canada, Mexico, United States, Australia/New Zealand, India, Japan, South Korea, People's Republic of China, Taiwan, Middle East, North Africa, Turkey, Sub-Saharan Africa, United Kingdom

Sales Contact

Hossam Samy - hossam.samy@avidbeam.com

Solution Webpage

[AvidBeam Solution Webpage](#)



Awiros Video Intelligence Platform

[Back to Retail Solutions](#)

[Back to Situational Monitoring Use Cases](#)



Solution Overview

The Awiros Video Intelligence Platform is a complete, dynamic platform for video intelligence that can be deployed on any camera in a customer's network to address a range of video analytics scenarios. Awiros offers a cloud dashboard, real-time alerts, and AI-enabled insights that help transform video footage into actionable information.

Value Props



Develop AI apps with ease and deploy them at the edge or in the cloud to analyze any video stream



Scale with the click of a button across hardware, video sources, and apps to respond quickly to changing needs



Manage video streams and apps conveniently by dynamically allocating resources across locations, apps, and video sources



Intel Components

- Intel® Core™ i5 processors
- Intel® Xeon® processors
- Intel® Movidius™ Myriad™ X VPUs
- Intel® Ethernet Network Adapter (10GbE)
- Intel® Distribution of OpenVino™ Toolkit

Target Vertical: Retail

Secondary Verticals: Manufacturing, Public Safety, Transportation, Traffic Management, Logistics, and Warehousing

Target Use Case: Situational Monitoring

Secondary Use Case: Asset & Operations Optimization

Geo Availability
Asia/ Pacific/Japan

Learn More

- [Awiros Website](#)
- [T-Hub Article on Awiros](#)
- [Awiros Introduction Video](#)

Axis Camera Station S-Series Network Video Recorders

Solution Overview

At the core of every video surveillance system is the Video Management Software (VMS) and the Storage Server – also known as a Network Video Recorder (NVR) – where video is stored. This Axis solution provides users with full situational awareness and proactive security.

Value Props



Protect what matters – Axis has a surveillance solution for almost every scenario



Go beyond security – Easily enhance your solution with analytics, network audio and more



Expand easily – Quickly add new devices or other locations

Intel Components

- Intel® Core i5 Processors
- Intel® Xeon® Processors
- Intel® Xeon® Processors
- Intel® HD Graphics



Target Vertical:
Other

Secondary Vertical:
Banking/Financial Services;
Education; Energy; Health &
Life Sciences; Hospitality;
Manufacturing; Government;
Retail; Transportation

Target Use Case:
Situational Monitoring

Geo Availability
More than 50 countries

Learn More

- [Axis Intel marketplace page](#)
- [Axis Camera Station webpage](#)
- [Axis communications homepage](#)
- [Axis end-to-end solutions for surveillance page](#)



BenQ RP04 Series Education Interactive Display

Back to Education Solutions

Back to Interactive Media Use Cases



Solution Overview

BenQ education interactive displays are designed to help teaching, presentation, and collaboration. They allow for extended, seamless collaboration, stimulating innovative ideas, and they are perfect for fostering collaboration then turning students' creativity from abstract to real. The RP04 series is powerful in every way.

Value Props

- Foster a Collaborative Environment:** Up to 50 touch points, allowing for multiple users to interact simultaneously.
- Make Group Presentations and Whole-Class Discussions More Engaging for Everyone:** Teachers and students can wirelessly cast to the BenQ Board from wherever they are in the room.
- Leverage Hassle-Free Management:** Use DMS Cloud and NFC technology to help secure user access.

Intel Components

- Intel® Core™
- Intel® OpenVINO™
- Intel® Xeon®

Sales Guidance:

 Indicators that the BenQ RP04 Series Education Interactive Display solution may be a good fit.

- Assess:**
- Educators interested in utilizing AI to make student learning more accessible and inclusive
 - Educational institutions looking to improve collaboration both inside and outside the physical classroom

- Discover:**
- Deploy quickly with preloaded, out-of-the-box system
 - Save time with card tap login
 - Improve classroom health with air ionizer and germ resistant technologies

- Pain Points:**
- Poor collaboration between remote and on-campus students
 - Difficult and/or time consuming to share content/presentations

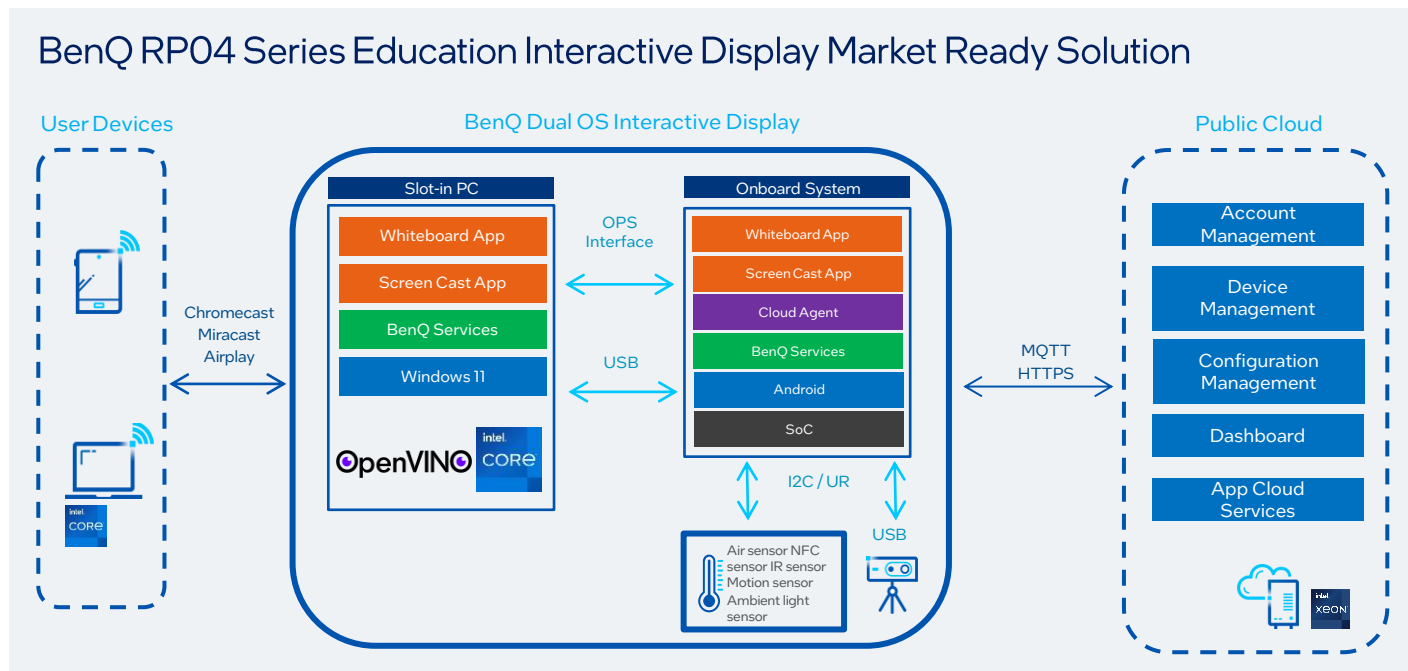

Primary Industry: Education

Additional Industries: Other

Primary Use Case: Interactive Media

Additional Use Cases: Other

Geo Availability: Asia, Pacific and Japan, Americas, Europe

Solution Sales Contact: Jack Chang
jack.ck.chang@benq.com

Intel Sales Contact: Henry Khor
henry.khor@intel.com

Solution Webpage: <https://www.benq.com/en-us/education/benq-board-interactive-displays/rp04-pro-series-board.html>

Legal Disclaimers: Intel technologies may require enabled hardware, software or service activation. No product or component can be absolutely secure. Your costs and results may vary. Intel, the Intel logo, and other Intel marks are trademarks of Intel Corporation or its subsidiaries. Other names and brands may be claimed as the property of others. [Intel Statement on Product Usage](#): Intel is committed to respecting human rights and avoiding complicity in human rights abuses. See Intel's [Global Human Rights Principles](#). Intel's products and software are intended only to be used in applications that do not cause or contribute to a violation of an internationally recognized human right.



Solution Overview

A self-service kiosk has become a regular fixture in many businesses of every size. Whether at an airport or in a supermarket or in the hospitality, banking, or healthcare sectors, this system makes things easier for both customers and businesses. The ability of hospital or healthcare kiosks to simplify processes for patients and administrators offers great potential to the healthcare industry. A healthcare kiosk is an interactive device placed at a fixed spot in the hospital, designed to accomplish multiple tasks that reward patients and hospitals alike. A hospital kiosk gives patients the control to find the information themselves. By doing this, patients are actively engaged, as they can interact with the system in a meaningful way.

Value Props



Convenient and Accessible Health Monitoring

Offer a convenient way for people to track their health without seeking assistance from a healthcare professional.



Time and Cost Savings

Save time and money that would be otherwise spent on scheduling and attending doctor's appointments for periodic health checkups.



Privacy and Confidentiality

Technological devices provide a greater level of privacy and confidentiality for people who may not feel comfortable discussing their health problems with others.

Intel Components

- Intel® Core™
- Intel® OpenVINO™
- Intel® vPro®

Sales Guidance: Indicators that the BBIPL Healthcare Kiosk solution may be a good fit.

Assess:

- Hospitals with long wait times looking to improve patient experience
- Pharmacy or medical buildings looking to provide extra value to customers
- Medical clinics looking to improve patient check-in process

Discover:

- Access high-level health overview with single report results
- Accurately measure BMI
- Expedite patient payments

Pain Points:

- Long wait times
- Lengthy process to prioritize patients
- High personnel and material costs



Primary Industry:
Health and Life Science

Secondary Industry:
Retail

Use Case:
Human Wellness Monitoring

Geo Availability:
Asia, Pacific and Japan

Solution Sales Contact:
Amit Jain
amit@bitsbytes.co.in

Pradeep Tomar
bd@bitsbytes.co.in

Intel Sales Contact:
Maniner Singh
maniner.singh@intel.com

Solution Webpage:
www.bitsbytes.co.in/health-care-kiosk/

Bits & Bytes Thermal Detection Kiosk

[Back to Banking/FSI Solutions](#)

[Back to Situational Monitoring Use Cases](#)



Solution Overview

The Bits & Bytes Thermal Detection Kiosk increases safety of staff and customers and streamlines operations through efficient temperature measurement. Visitors and employees walk up to a kiosk and get scanned for an elevated temperature without attendant intervention, and without touching the screen. It is equipped with an HD LED screen, a touch-free hand sanitizer pump, and an IR temperature sensor.

Value Props



Provide efficient temperature measurement readings accurate to +/- 0.3 degrees



Increase safety of staff and pedestrians through immediate notifications when a high temperature is detected



Improve operations with robust tracking of temperature measurements and any noted readings that would trigger a high temperature alert

Intel Components

- Intel® Core™ i3 Processors
- Intel® Core™ i5 Processors

Target Vertical:
Banking/Financial Services

Secondary Verticals:
Government,
Manufacturing, Retail

Target Use Case:
Situational Monitoring

Secondary Use Cases:
Human Wellness
Monitoring, Product
Inspection

Geo Availability
Globally

Learn More

- [Company website](#)

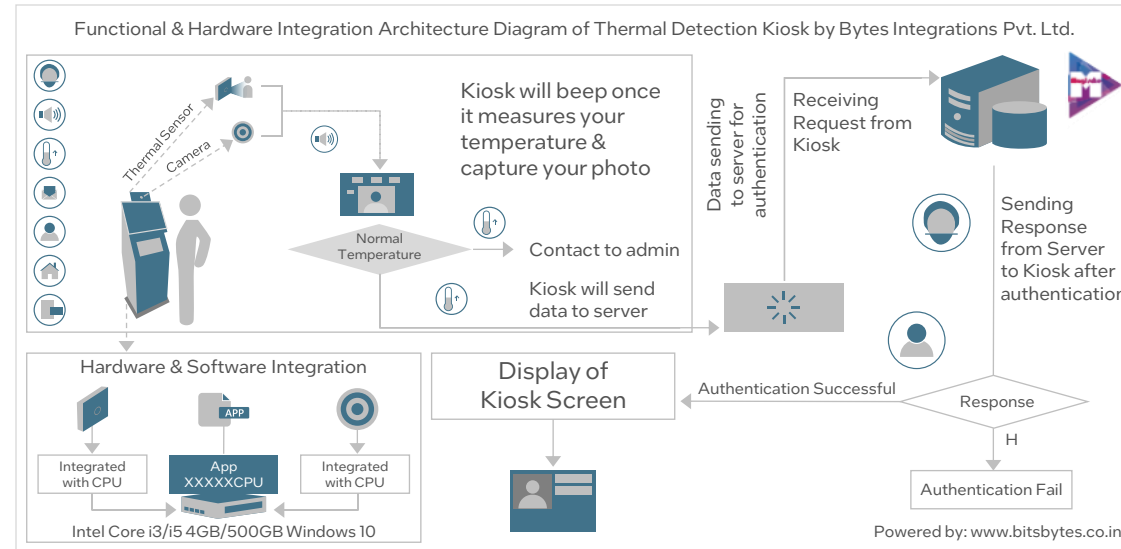

Solution Overview

Braingine enables even complex business use cases for manufacturing through Computer Vision. The platform streamlines to further processes and only requires configuration of parameters that will fit most complex environments. You can configure, test, and roll out Braingine to enable Computer Vision for a full working scenario in a week, without having to do any development at all.

Value Props

- Implementation in less than 5 days
- Hundreds of nestable configurations
- Simplifies the complexities of AI
- Centralizes and synchronizes data

Intel Components

- Intel® Core™
- Intel® RealSense™ Technologies
- Intel® OpenVINO™

Sales Guidance: Indicators that the Braingine for manufacturing solution may be a good fit.

Assess:

- Companies wanting to increase efficiency
- Companies looking to reduce/prevent accidents and improve employee safety
- Manufacturers/distribution centers looking to automate product inspection processes

Discover:

- Integrate with most existing cameras
- Detect a wide range of colors
- Access a plug-and-play database of AI models

Pain Points:

- High rate of accidents
- Long set-up/implementation times

Braingine for Manufacturing Market Ready Solution

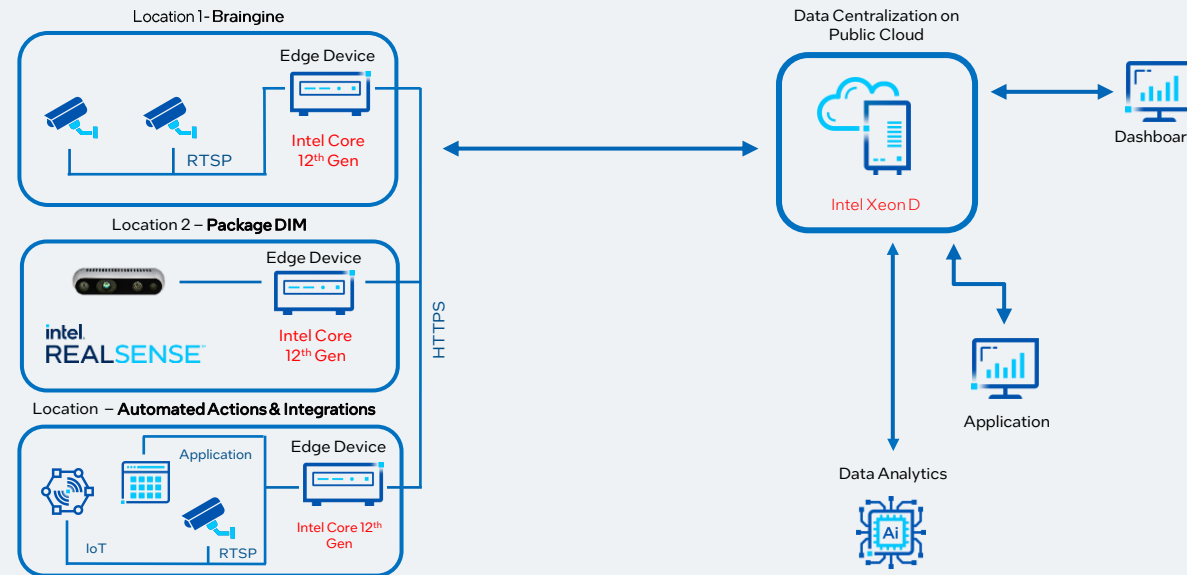

Primary Industry:
Manufacturing

Additional Industries:
Transportation and Warehousing

Primary Use Case:
Logistics & Tracking

Additional Use Cases:
Product Inspection, Situational Monitoring

Geo Availability:
Asia, Pacific and Japan, Americas, Europe, Middle East and Africa

Solution Sales Contact:
contactus@braingine.ai

Intel Sales Contact:
Claudia Ruiz
claudiax.ruiz@intel.com

Solution Webpage:
<https://braingine.ai/?p=1626>



Broox Platform

[Back to Retail Solutions](#)

[Back to Interactive Media Use Cases](#)



Solution Overview

The Broox Platform supports the integration of experiential technology into retail spaces to enable businesses to create interactive customer experiences. As a cost-effective, Platform as a Service (PaaS) model, Broox can scale interactive plug & play technology that transforms any brand space.

Value Props



Transform brand experiences with a phygital platform connecting in-store technologies with online marketing stacks to create personalized interactions



Leverage data analytics with offline availability by integrating out-of-the-box, plug & play interactive technology into a cloud-based online analytics platform



Reduce costs and time to deployment with a single, unified phygital platform priced on a PaaS model with options for additional service integrations

Intel Components

- Intel® Distribution of OpenVINO™ toolkit
- Intel® NUC
- Intel® RealSense™ Technologies
- Intel® VPU

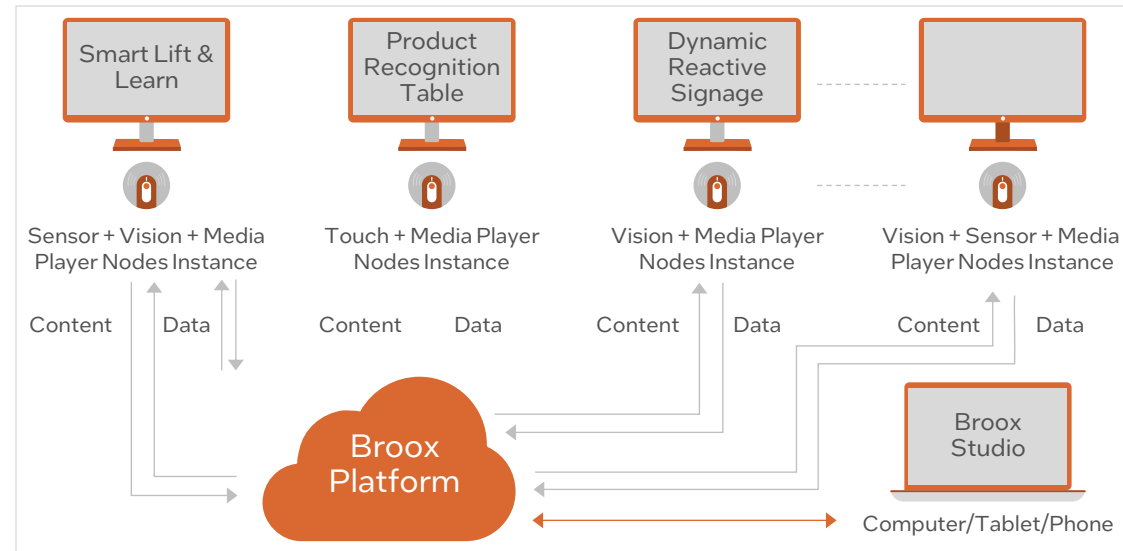

Target Vertical: Retail

Secondary Verticals: Gaming & Entertainment; Government; Hospitality

Target Use Case: Interactive Media

Geo Availability

Brazil, Canada, United States, Other Americas, Australia/New Zealand, Japan, South Korea, Taiwan, Israel, Middle East, North Africa and Turkey, Sub-Saharan Africa, EMEA

Learn More

[Broox Website](#)

Bütema AG Digital Signage

Solution Overview

Bütema AG is one of the leading full-service providers for digital signage and mobile ERP hardware and software. The linking of all digital points of contact leads to outstanding results in retail and wholesale. That is why we develop our software for desktop and mobile applications ourselves and provide all-round hardware and software service with in-house teams. As a hardware and software managed service partner, Bütema AG stands for the comprehensive, intelligent digitization of retail and wholesale.

Value Props



Optimize employee operations through an InStore Assistant (ISA) that helps employees with day-to-day work like running stock management processes



Generate increase revenue by gathering and analyzing consumer data to increase sell-through rates and selling screen slots to 3rd parties to run their ad campaigns



Improve customer engagement and appeal to consumers with digital signage promotions and digital counter cards

Intel Components

- Intel® Core™ i3 Processors
- Intel® Core™ i5 Processors
- Intel® Server GPU
- Intel® Ethernet Network Adapter
- Intel® Optane™ Memory

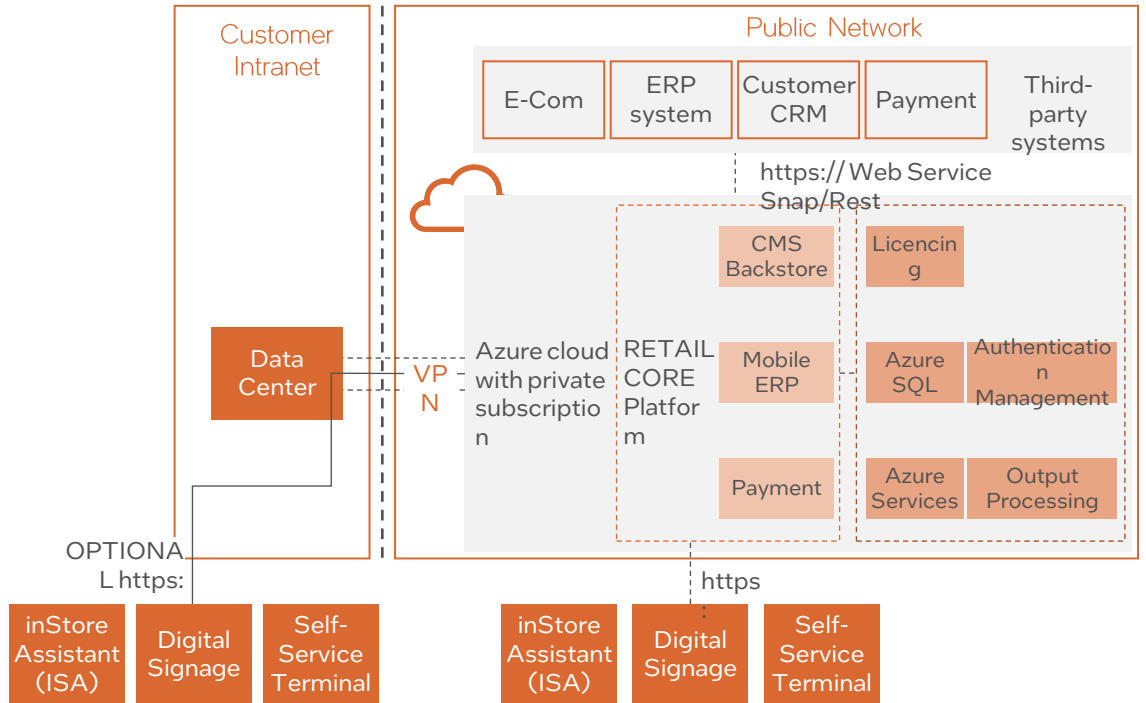

Target Vertical:
[Retail](#)

Target Use Case:
[Interactive Media](#)

Geo Availability
 Europe, Middle East, and Africa

Learn More

- [Social Retail Digital Signage – InStore Assistant](#)
- [Customer Success Story - BabyOne](#)

Secure Edge Computing Platform

Solution Overview

As organizations digitize operations and processes, the use of confidential data, AI, and algorithms increases dramatically. An increase in data transfers raises an organization's exposure to cyber security threats. The Secure Edge Computing Platform is a security solution that helps to protect user data and software, including AI algorithms and AI models, from unauthorized access and manipulation. The Secure Edge Computing Platform can be used in a variety of edge computing scenarios, including smart factories, smart cities, and connected healthcare. In these applications, the solution can help to protect sensitive user data, such as customer information and financial data, in compliance with data privacy protection laws. It can also help to protect the confidentiality and integrity of computer programs, which are crucial in assuring the accuracy of the computing results and the security of proprietary software.

Value Props

- Help ensure system security** with embedded security hardware, data privacy, localized containers, and zero-trust procedures
- Secure information exchanges** with highly controlled communications and direct download of cloud-based applications
- Protect the integrity of AI models** by using custom integrated security systems to keep algorithms private and uncompromised

Intel Components

- Intel Atom® processors
- Intel® Distribution of OpenVINO™ toolkit
- Intel® uCPE
- Intel® Xeon® processors

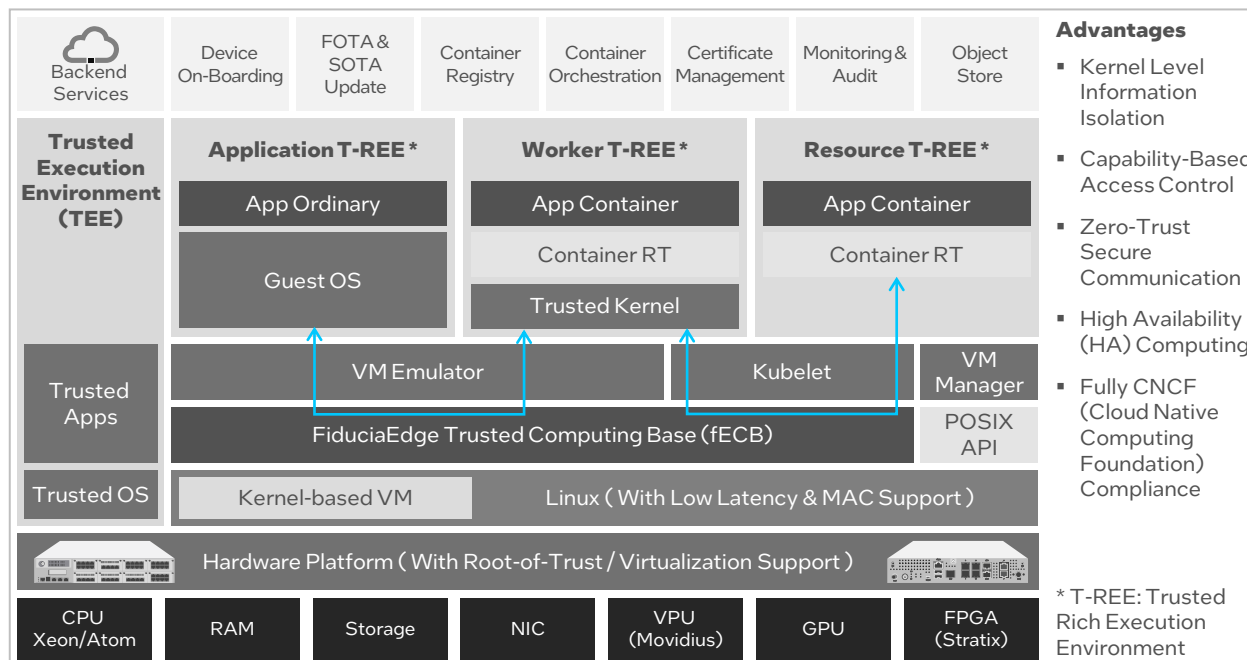

Target Vertical:
[Manufacturing](#)

Secondary Verticals:
[Government](#), [Hospitality](#) and [Restaurants](#)

Target Use Case:
[Machine Condition Monitoring](#)

Secondary Use Cases:
[Asset & Operations Optimization](#), [Environmental Monitoring](#)

Geo Availability:
Americas, APJ, EMEA

Sales Contact:
Hans Chen – hans@caswell.com

Solution Webpage:
[CASwell & FiduciaEdge](#)

Learn More:
[CASwell Inc. Homepage](#)



CathexisVision – Video Security Management Solution

Solution Overview

The CathexisVision solution addresses safety, security and operational effectiveness via a powerful set of customizable features. These features include video analytics, a variety of third-party system integrations, powerful video search tools and sophisticated event management on an intuitive graphical interface. This solution ultimately helps companies in a variety of markets minimize security risks, enhance decision-making, and improve operational efficiency. CathexisVision utilizes a variety of security techniques, including AES128 encryption for communicating between components, SHA512 hashes for login credential protection, and RSA1024 keys for securing video exports. Optional encryption is performed using AES128 block encryption with a randomized IV block and user generated passphrase.

Value Props

Simplify control room management with flexible integrations of IP cameras and third-party systems, all managed from a centralized location

Strengthen on-site security with automated notification protocols to help operators make informed decisions and implement pre-configured actions

Improve operational efficiency by analyzing large amounts of data to help pinpoint incidents in real-time

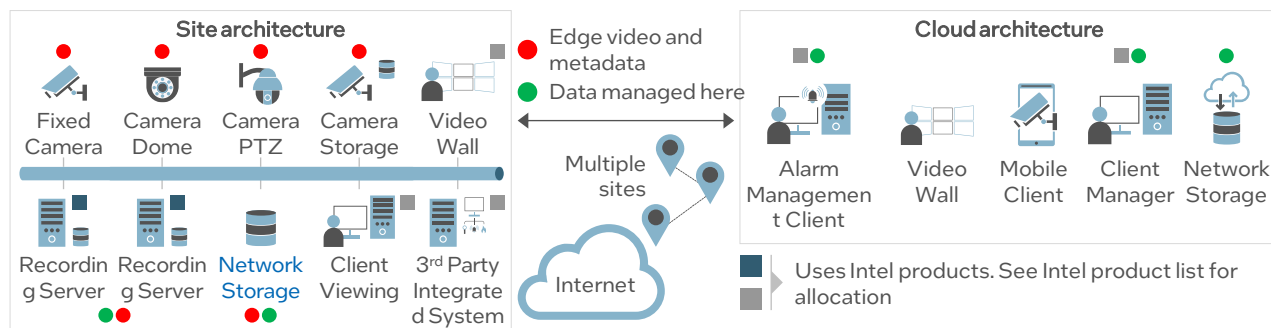

Intel Components

- Intel® Core™ i3 Processors
- Intel® Core™ i7 Processors
- Intel® NUC
- Intel® Distribution of OpenVINO™ toolkit
- Intel® Xeon® Processors

Target Vertical:
Education

Secondary Verticals:
Safety and Security, Retail, Banking/Financial Services, Energy, Gaming & Entertainment, Government, Healthcare & Life Sciences, Hospitality, Manufacturing, Transportation and Logistics

Target Use Case:
Situational Monitoring

Geo Availability
North America, Asia Pacific, Central Southern and Eastern Europe, Middle East & North Africa, Southern Africa, United Kingdom

Learn More

- [CathexisVision VMS Software Homepage](#)



Solution Overview

Centerm Smart Banking Solutions are based on thin client and intelligent terminals, transforming banking experiences by making banking transaction quicker and easier

Value Props

- Improve customer experiences through a simplified banking process that enhances on-site and mobile interactions
- Reduce operational costs with an efficient and easy-to-manage IoT platform
- Protect data privacy with security solutions that store, exchange, and deliver sensitive customer information

Intel Components

- Intel® Xeon® Processor, Intel® Core™ i3, i5, i7 processors, Intel® Pentium® processor, Intel® Celeron® processor, Intel Atom® processor, Intel® Ethernet Controller
- Win 10 IoT*, Centerm OS

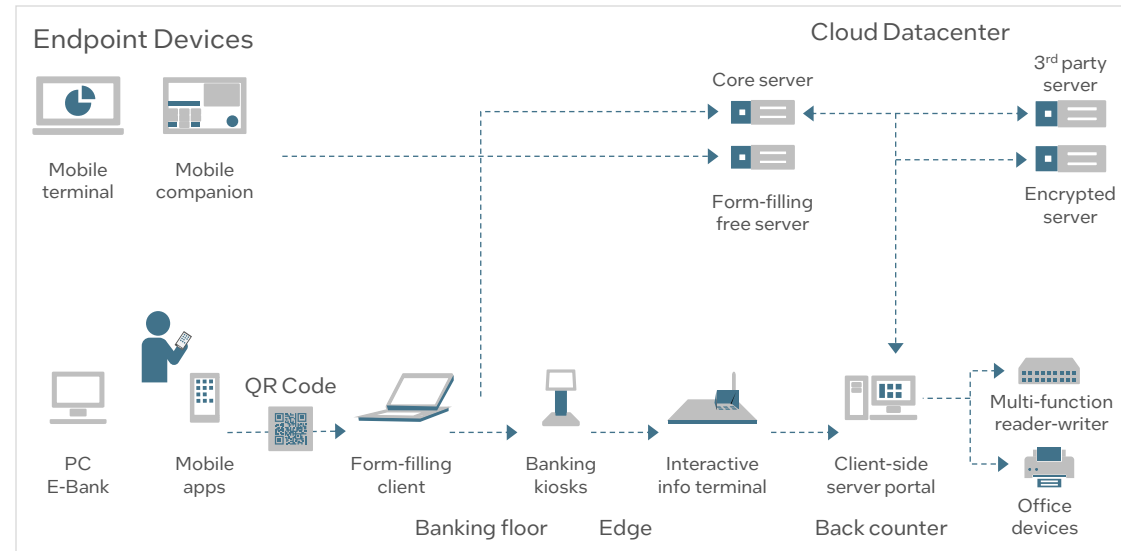

Target Vertical:
Banking/Financial Services

Secondary Verticals: Retail, Education, Government

Target Use Case:
Interactive Media

Secondary Use Case: Asset & Operations Optimization

Geo Availability:
PRC, APJ (Asia Pacific except Japan), Europe

Learn More
▪ [Centerm Website](#)

Centerm Weixun Intelligent Cloud Solution for School District

Solution Overview

The Centerm Weixun Intelligent Cloud Solution for School District informatizes school districts in the PRC to enable education bureaus to make data-driven decisions that improve overall teaching and consolidates resources to make equitable the education standards across schools. The unified cloud platform integrates desktop virtualization to increase ease of access to resources, analyzes the resource requirements of each school to provide on-demand allocation and management, and distributes educational resources for collaboration and standardization in school settings. Thus, allowing school districts to focus their own time and resources on education and less on keeping up with IT development and maintenance.

Value Props



Foster collaboration with a shared cloud resource system that allows for greater communication and education standardization



Reduce costs of capital investment and maintenance by leveraging a single teaching management platform for all schools



Improve teaching efficacy with access to student and teacher performance data so that weak points are identified and actively coached

Target Vertical:
Education

Target Use Case:
Asset and Operations Optimization

Geo Availability
People's Republic of China

Learn More

- [Centerm Website](#)
- [News Article](#)

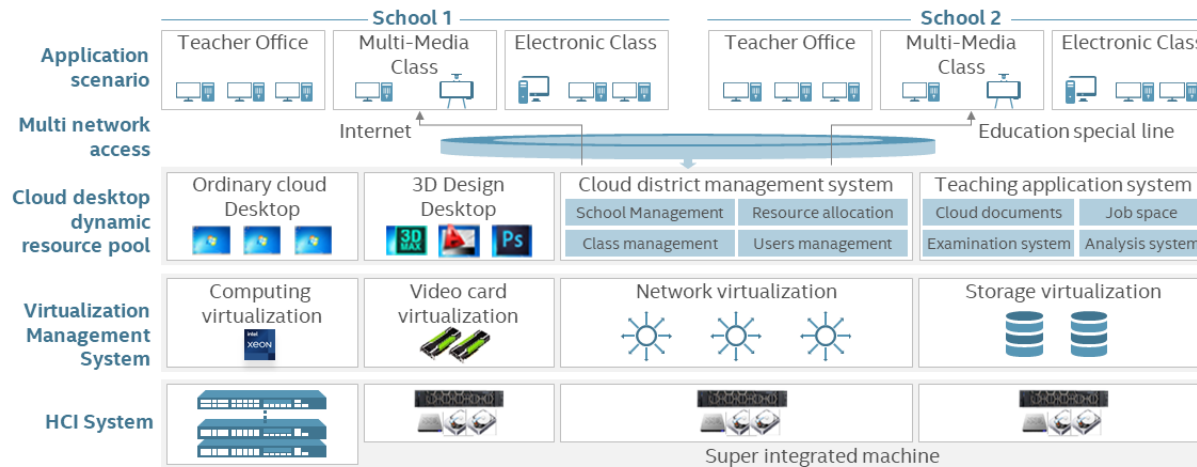

Intel Components

- Intel® Xeon® Processors
- Intel® Celeron® Processors
- Intel® Core™ i3 Processors



Solution Overview

Chieftek's cpcRobot is a compact and robust robot arm powered by Intel's Edge Controls for Industrial (ECI) platform. This robot arm not only fits into tight spaces but also delivers unmatched accuracy, making it a perfect fit for intricate tasks that larger robots cannot handle. Utilizing the ultra-compact Intel® Atom® processor along with an advanced controller software package featuring customized PLC, EtherCAT, and motion library for enhanced adaptability, the cpcRobot is tailored for industries and workloads demanding precise automation solutions with minimal human intervention.

Value Props

- Compact and precise.
- Flexible software package.
- Robust design.
- Real-time support.

Miniature 6 DoF Robot Arm Market Ready Solution

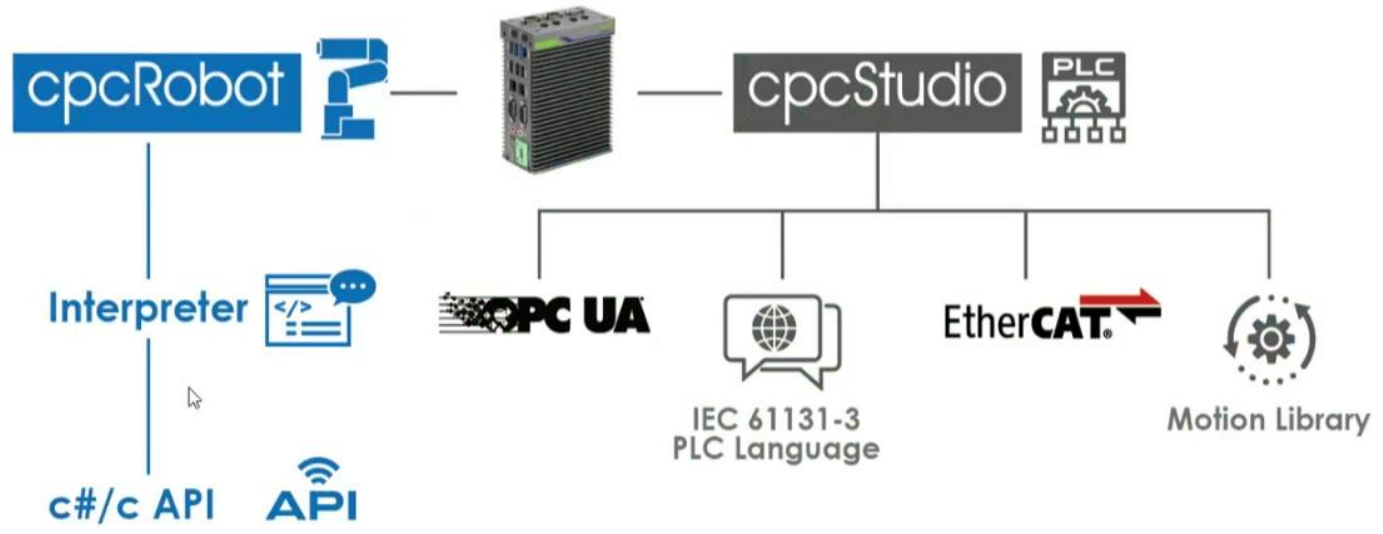

Intel Components

- Intel® Core™
- Intel® Atom®
- Intel® Ethernet Adapters
- Intel® Time Coordinated Computing Tools (Intel® TCC Tools) & Time-Sensitive Networking (TSN)

Sales Guidance: Indicators that the Miniature 6 DoF Robot Arm solution may be a good fit.

- Assess:**
- Manufacturers looking to automate repetitive tasks
 - Manufacturers requiring intricate tasks completed accurately
 - Manufacturers looking to enhance current automated systems

- Discover:**
- Scale up or down depending on specific needs
 - Integrate into existing systems
 - Reduce human error
 - Increase efficiency

- Pain Points:**
- Limited space
 - High hardware and operational expenses
 - Workforce shortages

Primary Industry:
Manufacturing

Primary Use Case:
Asset & Operations Optimization

Additional Use Cases:
Product Inspection

Geo Availability:
Asia, Pacific and Japan, Americas, Europe, Middle East and Africa

Solution Sales Contact:
service@mail.chieftek.com

Intel Sales Contact:
Brenda Yeap
brenda.yeap@intel.com

Solution Webpage:
<http://chieftek.com/index.a.sp>



Cisco IP Fabric for Media

[Back to Other Solutions](#)

[Back to Interactive Media Use Cases](#)



Solution Overview

The Cisco IP Fabric for Media solution allows customers to run video and audio signals on an IP-based infrastructure carrying multiple bidirectional traffic flows without requiring time-consuming and costly changes to the physical infrastructure. Switching from SDI to Cisco's IP solution results in increased bandwidth for the transmission of ultra high-definition content and provide better connectivity and media infrastructure security.

Value Props



Reduce overhead costs associated with broadcast system management by simplifying data center networking and cabling requirements



Future proof your infrastructure with scalable, high density network support with zero packet loss, ultra-low latency, and minimal jitter



Increase operational flexibility with unified IP fabric for live broadcast and file-based media workflows

Intel Components

- Intel® Xeon® D processors

Cisco IP Fabric For Media

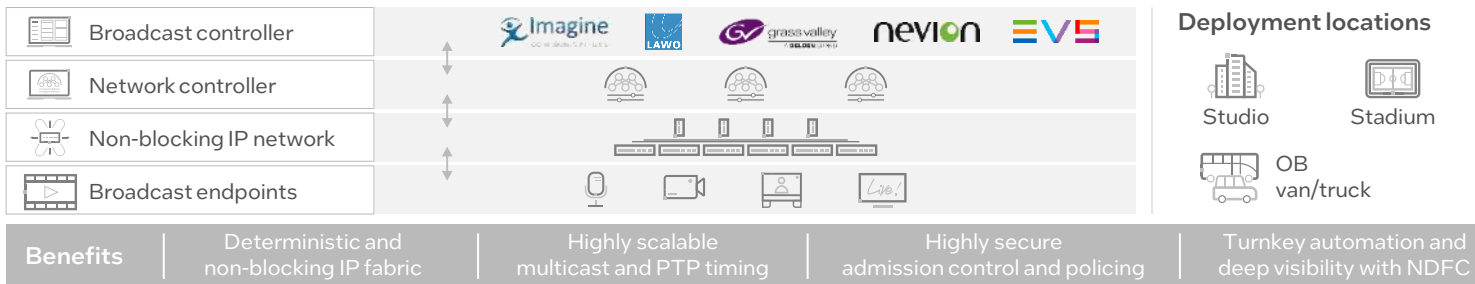

Target Vertical:
Other

Additional Verticals:
Gaming & Entertainment,
Service Provider
Networking, Media &
Entertainment

Target Use Case:
Interactive Media

Additional Use Cases:
Situational Monitoring, Live Production, IP Based Media

Geo Availability
APJ, Americas, EMEA, and
People's Republic of China

Learn More

- [IP Fabric for Media White Paper](#)
- [Cisco IP Fabric for Media Solution Webpage](#)



Maritime Ports and Terminal Operations

Solution Overview

Maritime ports and terminals face challenges when deploying network foundations within their operations, requiring infrastructure that can adapt to challenging environments while supporting both legacy and state-of-the-art systems. The Cisco Connected Ports and Terminals solution incorporates Cisco networking innovations with Cisco IoT networking and security, allowing customers to securely scale port and terminal digital infrastructure to support more efficient, resilient, and sustainable network operations. Based on the industrial standard ISA-95 reference architecture, the solution connects devices such as sensors, equipment, and vehicles to enable end-to-end automation.

Value Props



Improve operational efficiency with end-to-end automation for faster and more reliable port and terminal operations, reducing downtimes and optimizing resource allocation



Increase data security with a holistic layered approach that focuses on resiliency, reliability and high performance to protect against ransomware and cyber attacks



Reduce operational costs by minimizing maintenance fees associated with downtime and optimizing energy consumption

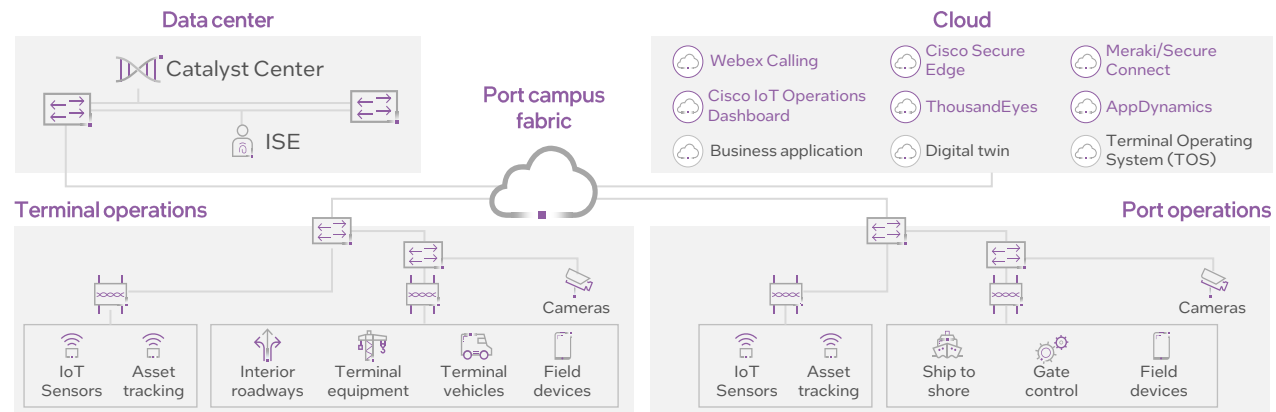

Intel Components

- Intel® Xeon® Processors
- Intel® Edge Software Hub
- Intel® Edge Insights for Industrial

Target Vertical:

[Transportation & Warehousing](#)

Secondary Vertical:

[Government](#)

Target Use Case:

[Asset & Operations Optimization](#)

Secondary Use Case:

[Logistics & Tracking](#)

Geo Availability

Global

Sales Contact

[Request a call from Sales](#)

Solution Webpage

[Cisco | Transportation Portfolio](#)



Solution Overview

Securely scale mining operations' digital infrastructure to support more efficient, resilient, and sustainable network operations. The Cisco Mining solution allows you to monitor and enhance operations to improve throughput while setting the foundation for automation.

Value Props

- Deploy and deliver apps anywhere – whether on premise or in a central data center, hybrid cloud, or cloud -- quickly and securely.
- Protect across multiple attack surfaces so you can detect threats quickly and remediate confidently.
- Unify communication for operational locations and staff to connect seamlessly and securely – anytime, anywhere.
- Align your IT and OT operations, enabling accelerated decision-making, improved production, reduced costs, and increased worker safety.

Intel Components

- Intel® Core™
- Intel® Atom®
- Intel® Xeon®

Sales Guidance: Indicators that the Cisco Mining solution may be a good fit.

Assess:

- Mining operations looking to remove personnel from hazardous and isolated locations
- Mining operations looking to enhance the health, safety, and environment of their sites
- Mining operations wanting to move to remote operating centers

Discover:

- Adapt to local conditions
- Manage several mines from one central location
- Proactively monitor risk factors to pre-empt dangerous situations, increasing worker safety

Pain Points:

- High number of safety incidents
- Difficulties recruiting/keeping staff
- Disconnect between operational locations and onsite staff

Cisco Mining Market Ready Solution

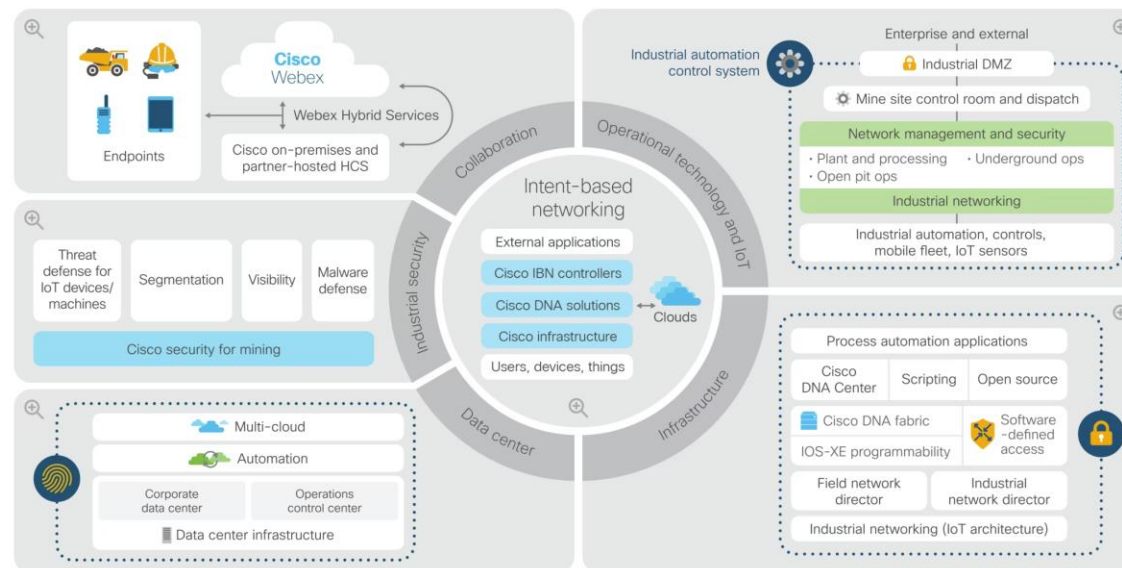

Industry:
Energy

Primary Use Case:
Environment Monitoring

Additional Use Case:
Asset & Operations Optimization, Control Optimization & Autonomy, Energy Monitoring & Management, Logistics & Tracking, Product Inspection, Situational Monitoring

Geo Availability:
Global

Solution Sales Contact:
Roland Plett
rnplett@cisco.com

Intel Sales Contact:
Rajiv Gupta
rajiv.s.gupta@intel.com

Solution Webpage:
www.cisco.com/c/m/en_us/solutions/industries/portfolio-explorer/portfolio-explorer-for-mining.html



Cisco Smart Aviation and Airports

Solution Overview

The Cisco Aviation and Airports solutions portfolio provides end-to-end supply chain connectivity by supporting intelligent cyber and physical security, automating the passenger experience, gaining real-time information, and streamlining ground operations, in order to increase efficiency and reduce costs

Value Props



Improve ground operations by using an innovative collaboration suite that improves efficiency, mitigates errors, and help create better travel experiences



Maintain constant situational awareness through an airport monitoring solution that helps manage cybersecurity along with traveler and employee safety



Increases aircraft turnaround efficiency by synchronizing databases and live data from the edge through a rapid protocol management system

Kit Components

- Intel® Xeon® Processors

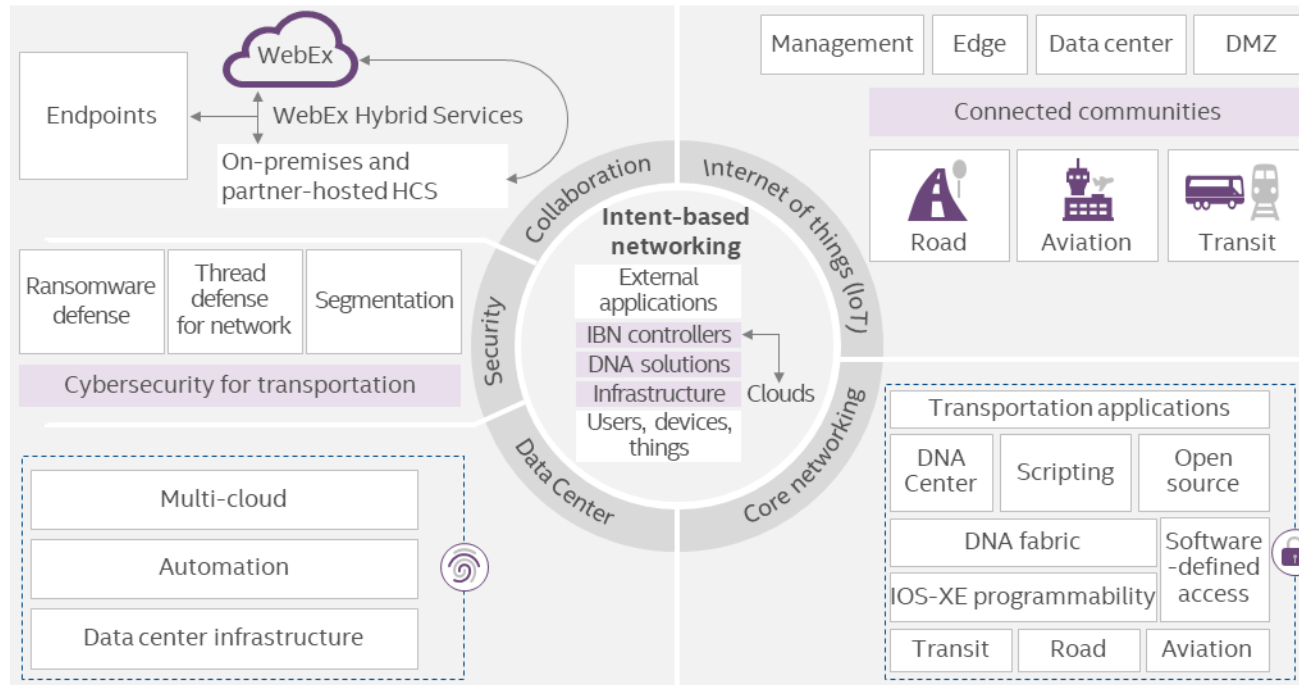

Target Vertical:
[Transportation](#)

Target Use Case:
[Situational Monitoring](#)

Secondary Use Cases:
[Asset & Operations Optimization, Control Optimization & Autonomy, Human Wellness Monitoring, Product Inspection](#)

Geo Availability
Global, APJ-T, Americas, EMEA, CIS, PRC

- Learn More**
- [Cisco Internet of Things \(IoT\) Products & Solutions](#)
 - [Portfolio Explorer for Transportation](#)
 - [Partner Locator](#)



Cisco Smart Buildings

Solution Overview

The Cisco Smart Buildings solutions portfolio is a suite of services designed to measure occupancy, temperature, humidity, CO2, equipment health, security, utility and machinery management, and provide predictive operations to augment all aspects of facility control.

Value Props

Reduce industrial energy costs by mitigating energy loss, unwanted thermal leakage, and greenhouse gas emissions.

Enhance physical and digital security protocols through a facility monitoring solution that also provides security teams with a suite of robust tools.

Optimize facility operations with an innovative collaboration suite that connects communications and edge devices to monitor live-time operational workflows.

Kit Components

- Intel® Xeon® Processors

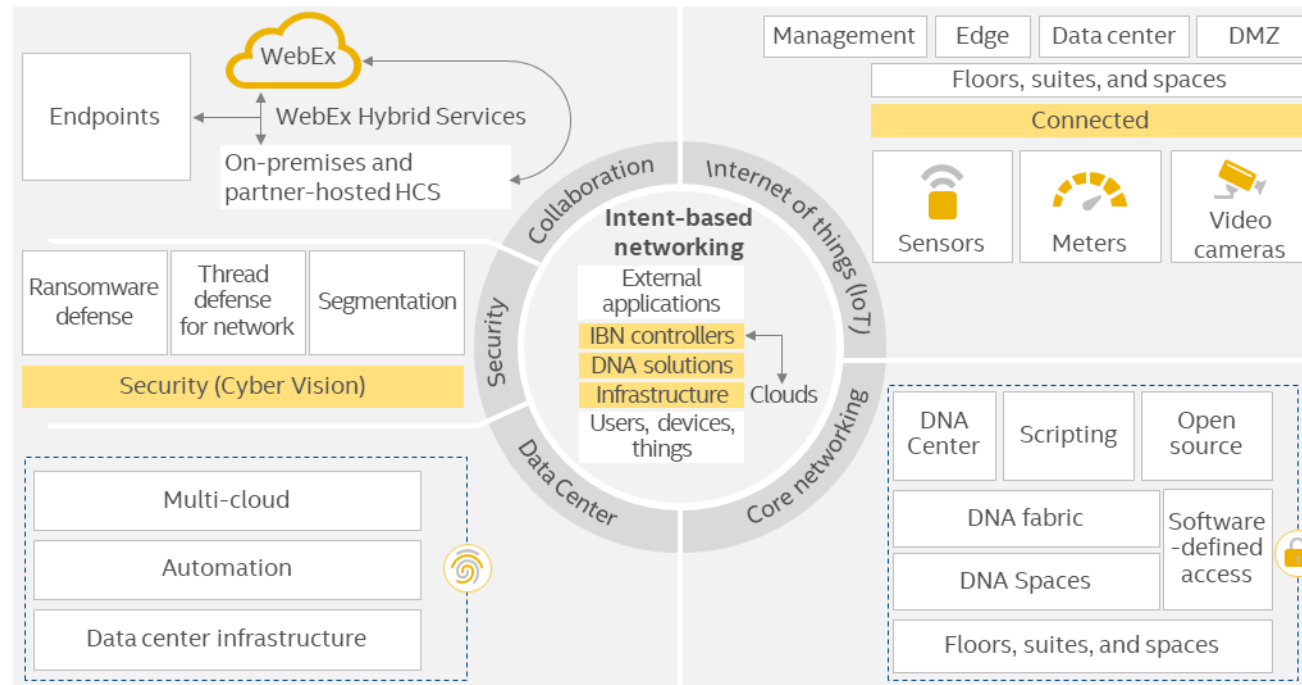

Target Vertical:

[Energy](#)

Secondary Verticals:

[Retail](#), [Banking/FSI](#), [Enterprise](#)

Target Use Case:

[Asset & Operations Optimization](#); [Environment Monitoring](#); [Situational Monitoring](#)

Secondary Use Case:

[Logistics & Tracking, Control Optimization & Autonomy](#), [Human Wellness Monitoring](#), [Product Inspection](#)

Geo Availability

Geos: [Global](#), [APJ-T](#), [Americas](#), [EMEA](#), [CIS](#), [PRC](#)

Learn More

- [Cisco IoT Products & Solutions](#)
- [Cisco Portfolio Explorer for Smart Buildings](#)
- [Cisco Authorized SI Partner Locator](#)



Clevertouch Interactive Communication and Collaboration Solution

Solution Overview

The Clevertouch Interactive Communication and Collaboration Solution offers a comprehensive and simple solution to enable blended learning environments and facilitate remote group collaboration. Clevertouch's Interactive Communication and Collaboration Solution makes it easier to distribute information and collaborate across physical-digital environments by smoothly integrating with existing technologies like mobile devices, tablets, laptops, and cloud business accounts. End customers can use Clevertouch Interactive displays, remote device management, built-in applications, assorted cloud capabilities, to connect stakeholders, improve operational productivity, and enhance learning environments.

Value Props



Enable easy collaboration with a dynamic solution that deepens end user engagement by connecting relevant devices and environments



Elevate operational performance by streamlining the delivery of critical information to teams



Scale and evolve with a solution designed to meet changing business needs by providing simple deployment and integration options

Intel Components

- Intel® Core™ i7 processors
- Intel® Core™ i5 processors
- Intel® NUC

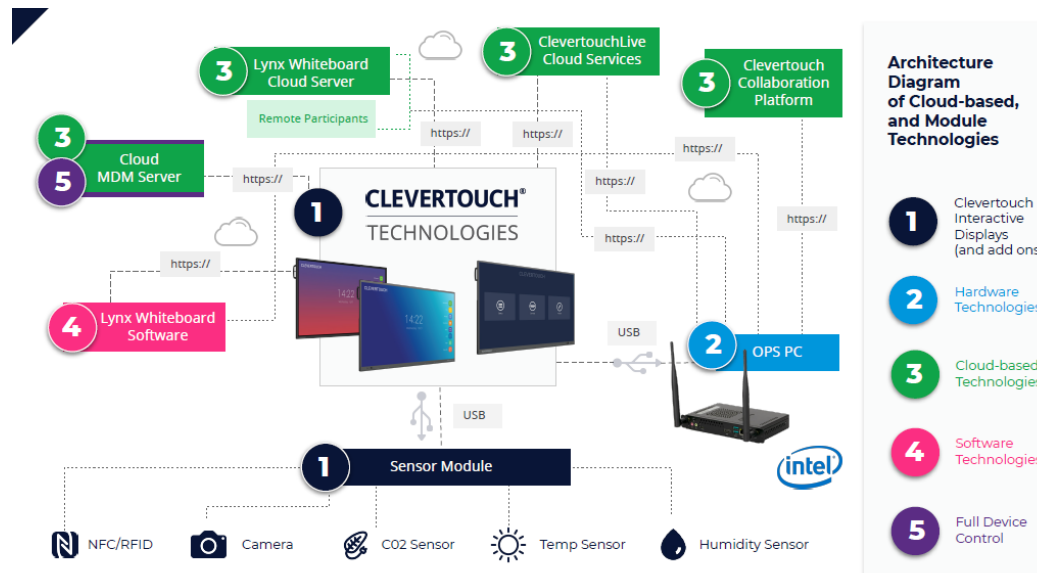

Target Vertical:
Manufacturing

Secondary Vertical:
Enterprise; Education;
Banking/Financial Services;
Energy; Government;
Hospitality; Retail;
Transportation

Target Use Case:
Interactive Media

Geo Availability

Available Territories and Regions: Brazil; Canada; Mexico; United States; Other Americas; Australia/ New Zealand; India; Germany; Israel; Middle East, North Africa and Turkey; Russia; Sub-Saharan Africa; Europe; Balkans; Nordic Region

Learn More

- [Clevertouch Website](#)

Cloudpick Autonomous Store

Solution Overview

Cloudpick Autonomous Store, powered by Intel® technology, is an end-to-end smart retail solution that digitizes brick-and-mortar stores to bring customers a cashier-free, queue-free, grab-and-go shopping experience

Value Props



Increase operational efficiencies by reducing human error



Save labor costs by introducing automation to the checkout process



Improve customer experience by cutting wait time and minimizing staff dependency

Intel Components

- Intel® Core™ i3, i7, and i9 Processors
- Intel® Media SDK
- Intel® Solid State Drives (SSD)
- Intel® Distribution of OpenVINO™ toolkit

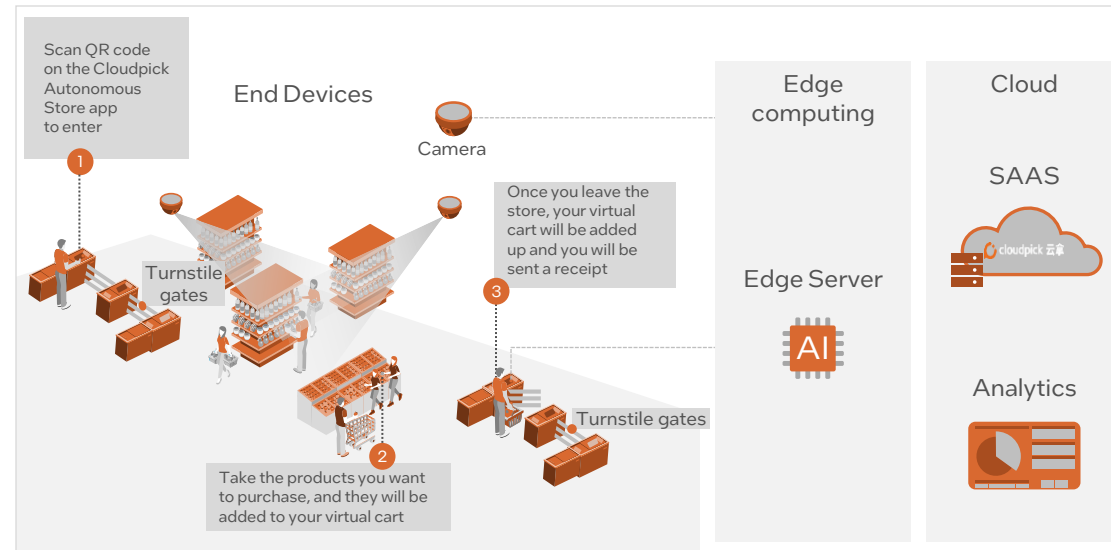

Target Vertical: Retail

Target Use Case: Asset & Operations Optimization

Secondary Use Cases: Interactive Media, Situational Monitoring

Geo Availability
Globally

Learn More

- [Cloudpick website \(Chinese\)](#)
- [Cloudpick's Youtube channel](#)



ComQi Engage Platform

Solution Overview

The ComQi EnGage Platform is a cloud-based digital signage content management solution (CMS) that helps customers connect, engage, and influence their shoppers

Value Props



Maximize the impact of your content with customized messages curated for your audience to deliver the right message to the right screen at the right time



Gain insights from enterprise data on when, why, and how messages were delivered with EnGage reporting



Minimize strain on time and human resources with an intelligent content management machine that empowers customers to create, manage, and analyze content

Intel Components

Intel® Core™ i7 vPro

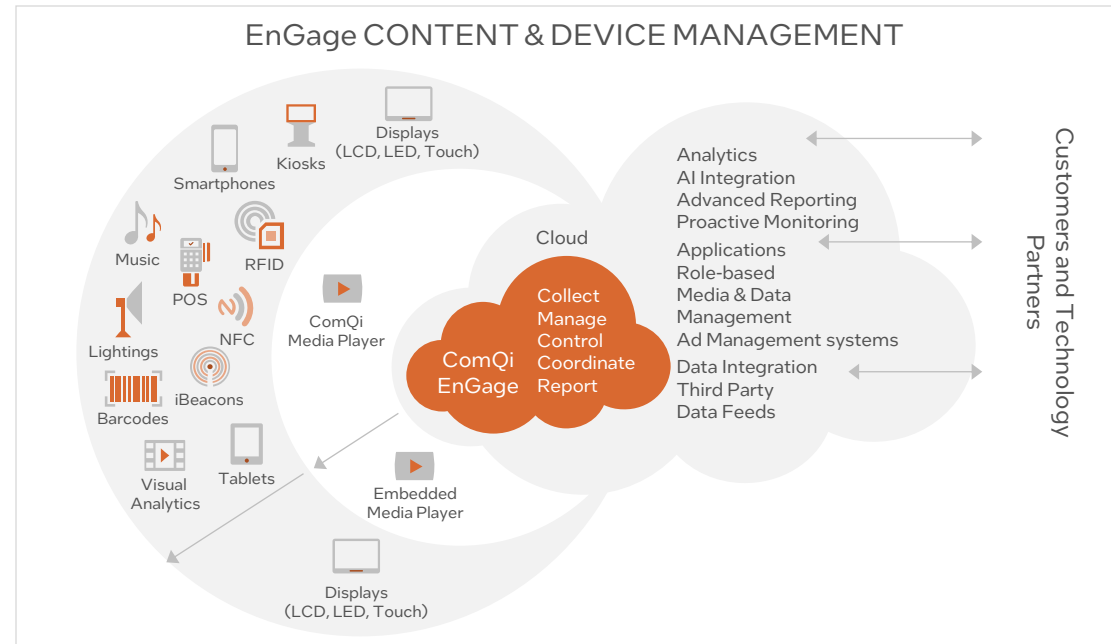

Target Vertical: Retail

Target Use Case: Interactive Media

Geo Availability: Globally

Learn More

- [ComQi EnGage CMS](#)
- [Intel Solution Marketplace Page](#)

Crestron Collaboration Solution Refresh

Solution Overview

The Crestron Collaboration Solution* is an end-to-end, device-to-cloud solution that enables futureproof, flexible and efficient collaboration experiences in any space with flawless AV, distribution of 4k content, and key insights into workplace technology.

Value Props



Support different setups with Crestron Flex built on Intel® Core™ i5 processor comprised of certified Microsoft devices to support any room size or type, to create a unified communication platform



Share content instantly with DM NVX built on Intel® FPGA Arria® Technology, that provides pixel perfect, 4K Video distribution, flawless audio, and control over a cost effective 1 Gigabit network



Increase meeting productivity with XiO Cloud built on Azure IoT Hub, that has the ability to capture usage and trend data providing key insights into how workplace technology is impactful

Intel Components

- Intel® FPGA products
- Intel® Core™ i5 processors

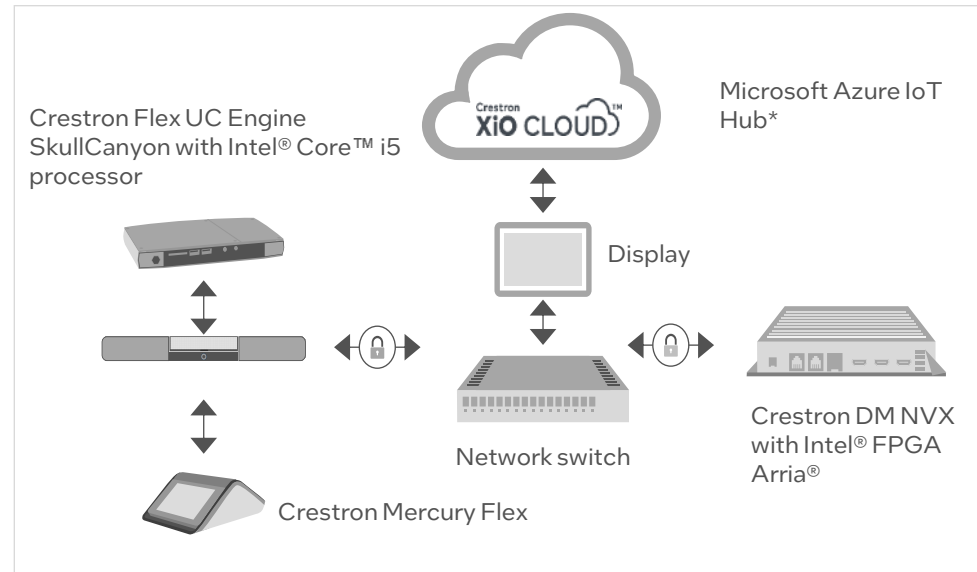

Target Vertical: Other

Secondary Verticals: Retail, Education, Government, Health & Life Sciences, Energy, Hospitality and Restaurants, Transportation and Warehousing

Target Use Case: Interactive Media

Geo Availability

APJ, Americas, EMEA, People's Republic of China

Learn More

- Crestron Electronics [Homepage](#)
- Commercial and local Dealers [Here](#)
- Representatives [Here](#)
- Showroom and Experience Centers [Here](#)

Solution Overview

Cumucore Mobile Private Network offers a flexible, fully virtualized 4G and 5G Packet Core solution that scales efficiently for both small and large networks. Its containerized architecture supports up to 10,000 users and 100 base stations, with the ability to expand across multiple sites. Cumucore provides cloud-based 4G and 5G packet core software for mobility, user management, and traffic optimization, with integration options for or without Software Defined Networks (SDN). Additionally, it includes a hardware component for upgrading legacy mobile backhaul to SDN and software components for enhancing content delivery and reducing network traffic by up to 50%

Value Props

- Rapid Installation.
- Low footprint requirements.
- Ultra reliable, even in rough environments with limited network resources.
- Network slicing available.

Intel Components

- Intel® Core™
- Intel® Ethernet Adapters

Sales Guidance: Indicators that the Cumucore Mobile Private Network solution may be a good fit.

Assess:

- Retailers wanting to improve reliability and speed of mobile PoS systems
- Manufacturers with large factories wanting to improve network reliability and security
- Organizations with multiple locations needing to integrate and share information efficiently and consistently

Discover:

- Deploy quickly
- Scale up or down depending on situational needs
- Easily integrate with current infrastructure

Pain Points:

- Unreliable service network
- High resource costs
- Delay in relay of information
- Lengthy deployment times

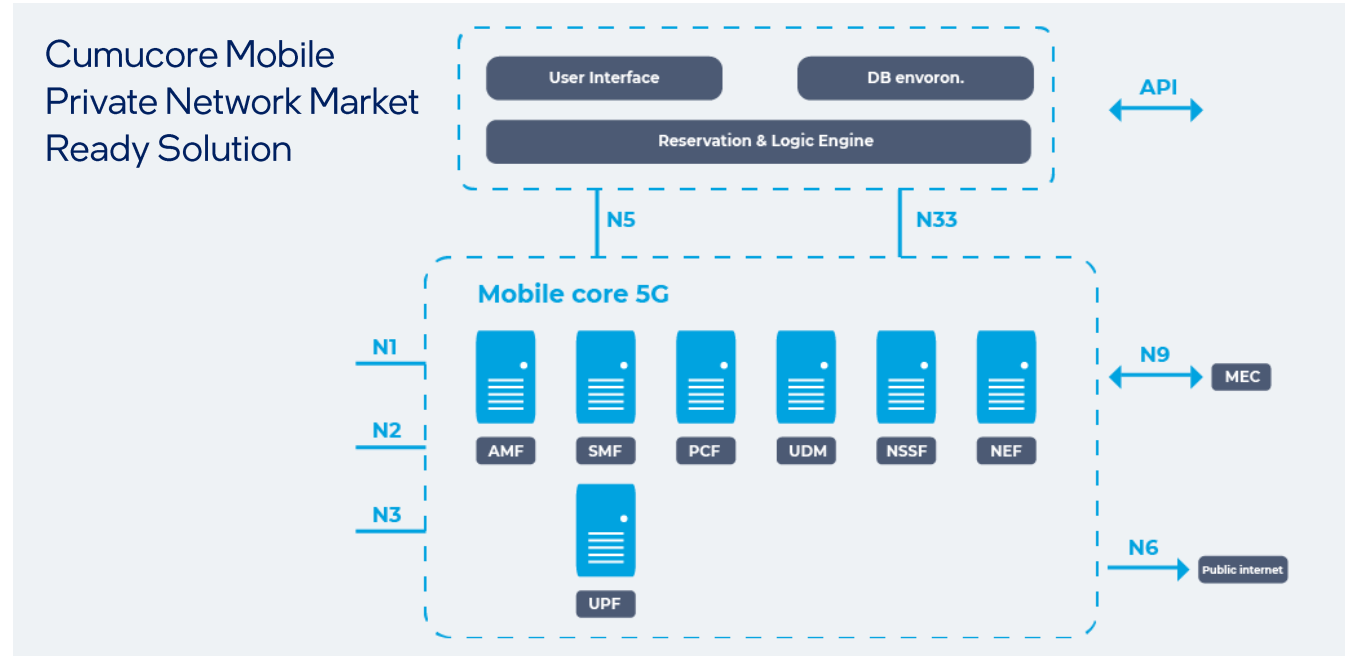

Primary Industry:
Manufacturing

Additional Industries:
Transportation, Agriculture

Primary Use Case:
Situational Monitoring

Additional Use Cases:
Logistics & Tracking, Asset & Operations Optimization, Environment Monitoring, Control Optimization & Autonomy

Geo Availability:
Asia, Pacific and Japan, Americas, Europe, Middle East and Africa

Solution Sales Contact:
<https://cumucore.com/contact/>

Intel Sales Contact:
Contact TDB

Solution Webpage:
<https://cumucore.com/mobile-private-network/>



CVTE MAXHUB

Solution Overview

The CVTE MAXHUB is a video conference solution designed to improve remote communication and collaboration productivity. It facilitates multiparty meetings for up to 100 participants and includes wireless screen sharing, file sharing, reverse control of laptops, and an all-in-one interactive panel acting as a remote terminal to offer MAXHUB capabilities, including access control, cloud storage, intelligent illustration, and speech-to-text.

Value Props

- Optimize collaboration with an interactive panel offering real-time annotations, visual and audio hardware, and remote capabilities designed to drive productivity
- Use with ease by integrating with third-party software and quickly displaying content via wireless screen and file sharing
- Reduce costs with front screen installation and easily accessible disassembly to simplify hardware repair and updates

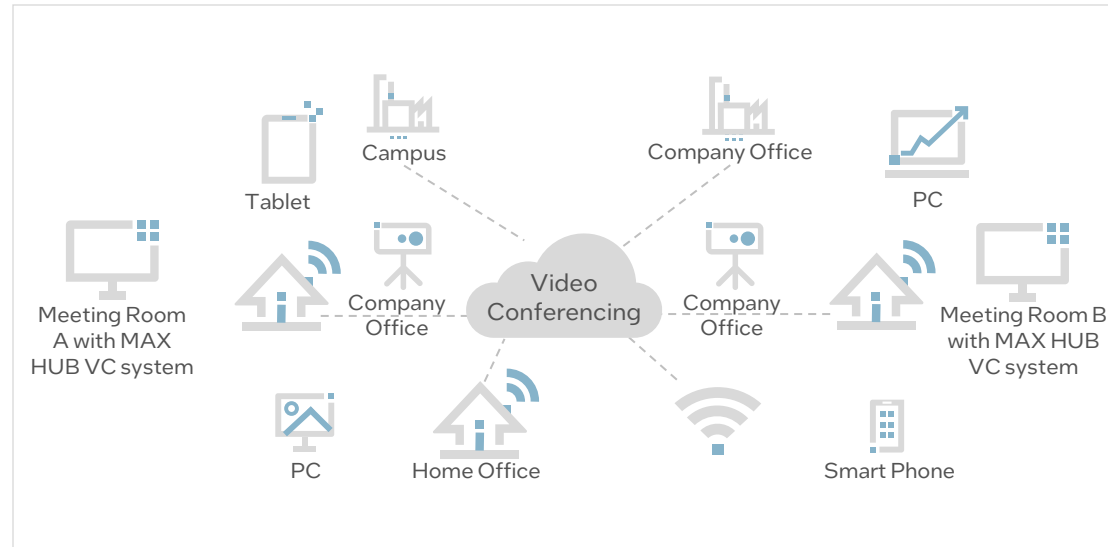

Intel Components

- Intel® Core™ i5 processors
- Intel® Core™ i7 processors

Target Vertical: [Education](#)
Secondary Verticals: [Banking/Financial Services](#), [Government](#), [Hospitality](#)

Target Use Case: [Interactive Media](#)
Secondary Use Cases: [Situational Monitoring](#)

Geo Availability
Globally

Learn More
[MAXHUB Website](#)

Deep Insights

Solution Overview

Deep Insights is an end-to-end AIoT solution. Increase the intelligence and safety of your community through AI, IoT, and connectivity. With this solution, community operators can gain real-time insights to help create smart and safe environments.

Value Props



Provides an end-to-end solution with everything you need, from cameras, IoT sensors, and edge/cloud/MEC compute to daily dashboards and reports



Enables AI + IoT connectivity by combining 4G/5G connectivity with IoT sensors and cutting-edge AI to predict, notify, and constantly learn



Simplifies budgeting with predictable costs and recurring monthly plans

Kit Components

- Intel® Core™ i5 Processors
- Intel® Xeon® Processors
- Intel® Core™ i7 Processors
- Intel® Distribution of OpenVINO™ Toolkit
- Intel® Core™ i9 Processors

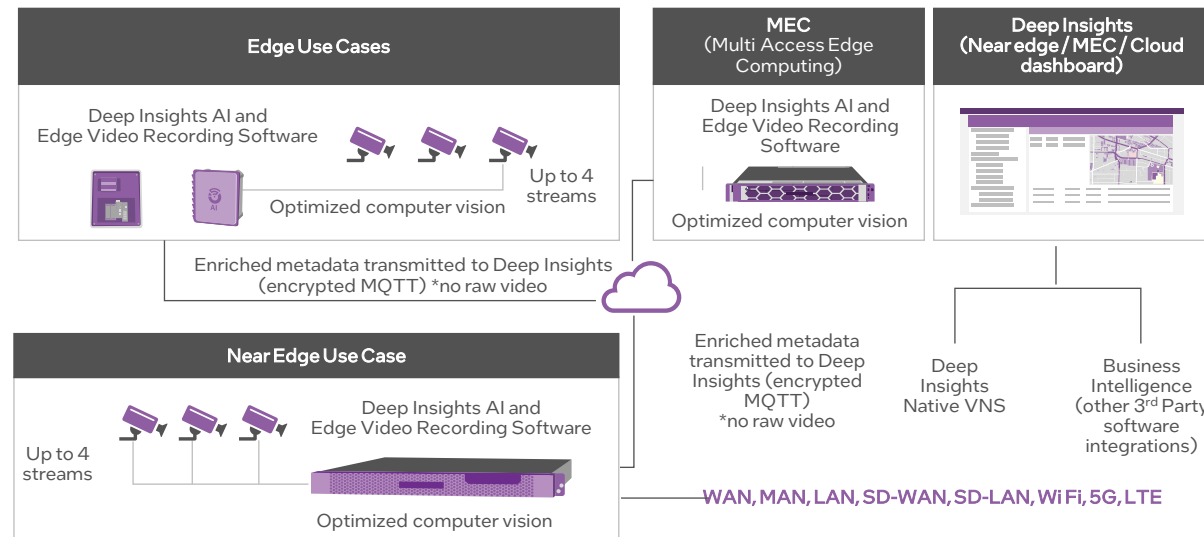

Target Vertical:
Government

Secondary Vertical:
Agriculture, Banking/Financial Services, Education, Energy, Gaming & Entertainment, Health & Life Sciences, Hospitality, Manufacturing, Retail, and Transportation

Target Use Case:
Situational Monitoring

Secondary Use Cases:
Asset & Operations Optimization, Product Inspection

Geo Availability
Globally

Learn More
[EPIC IO Homepage](#)

Solution Overview

In light of the emergence of diverse cutting-edge technologies, industrial enterprises and manufacturers have implemented the Industrial Internet of Things (IIoT) system to facilitate industrial automation, thereby achieving heightened operational efficiency, process optimization, and data-driven decision-making. Nonetheless, the deployment of IIoT presents industrial players with various challenges, the two primary ones being hardware flexibility/scalability and real-time computing capabilities.

Value Props

- Software-Defined Flexibility**
 Transforms traditionally hardware-based applications into software-defined solutions.
- Seamless Real-Time**
 Consolidates time-critical and non-time-constrained applications onto a single board.
- Effortless Deployment**
 Provides a pre-integrated stack that includes enabled and supported technologies.

Software Defined EtherCAT Motor Control Bases on Intel ECI Market Ready Solution

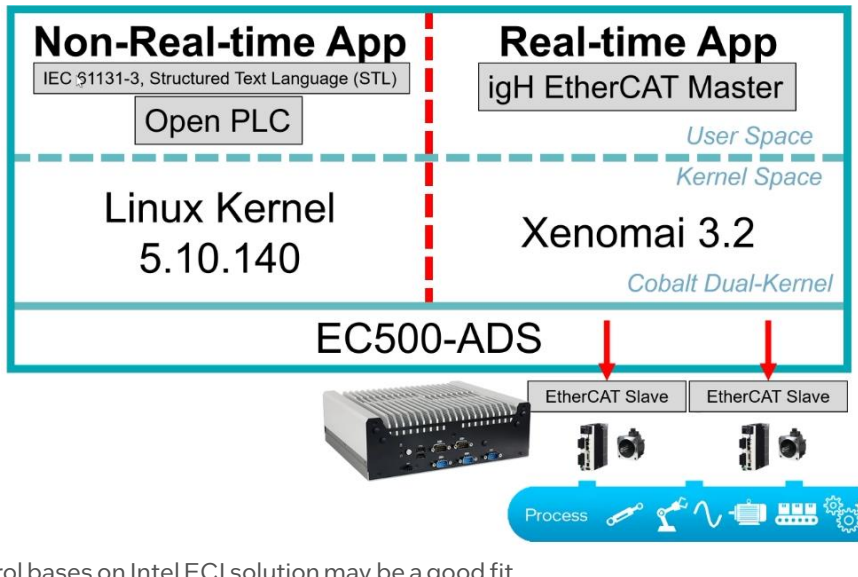

Intel Components

- Intel® Core™
- Intel® Edge Controls for Industrial

Sales Guidance: Indicators that the Software Defined EtherCAT Motor Control bases on Intel ECI solution may be a good fit.

Assess: <ul style="list-style-type: none"> <input type="checkbox"/> Companies looking to consolidate current hardware-heavy solutions <input type="checkbox"/> Manufacturers wanting to improve efficiency of data processes <input type="checkbox"/> Manufacturers wanting to automate production processes 	Discover: <ul style="list-style-type: none"> <input type="checkbox"/> "Plug and produce" out of the box <input type="checkbox"/> Easily upgrade and adapt to dynamic needs <input type="checkbox"/> Operate at peak performance 	Pain Points: <ul style="list-style-type: none"> <input type="checkbox"/> High maintenance costs <input type="checkbox"/> Rigid hardware requirements
--	---	---

Primary Industry:
Manufacturing

Primary Use Case:
Control Optimization & Autonomy

Geo Availability:
Asia, Pacific and Japan

Solution Sales Contact:
<https://www.dfi.com/contact/sales>

Intel Sales Contact:
Linda Y Chen
linda.y.chen@intel.com

Solution Webpage:
<https://www.dfi.com/product/index/1498>



diagnext.com Diagserver Medical Communication System

Back to Health & Life Sciences Solutions

Back to Human Wellness Monitoring Use Cases



Solution Overview

diagnext.com's Diagserver Medical Communication System is a highly customizable solution compatible with most medical systems that enables the transmission of medical images and examinations to healthcare providers for faster diagnosis and treatment timelines.

Value Props



Enhance workflow performance with reliable transmission of data even when connections are unstable and interrupted



Streamline delivery of services with an agile medical communication system that automates reporting



Reduce costs of data storage with compressed DICOM available locally and in central cloud servers

Intel Components

- Intel® Core™ i5 Processors
- Intel® Xeon® Processors
- Intel® Celeron® Processors

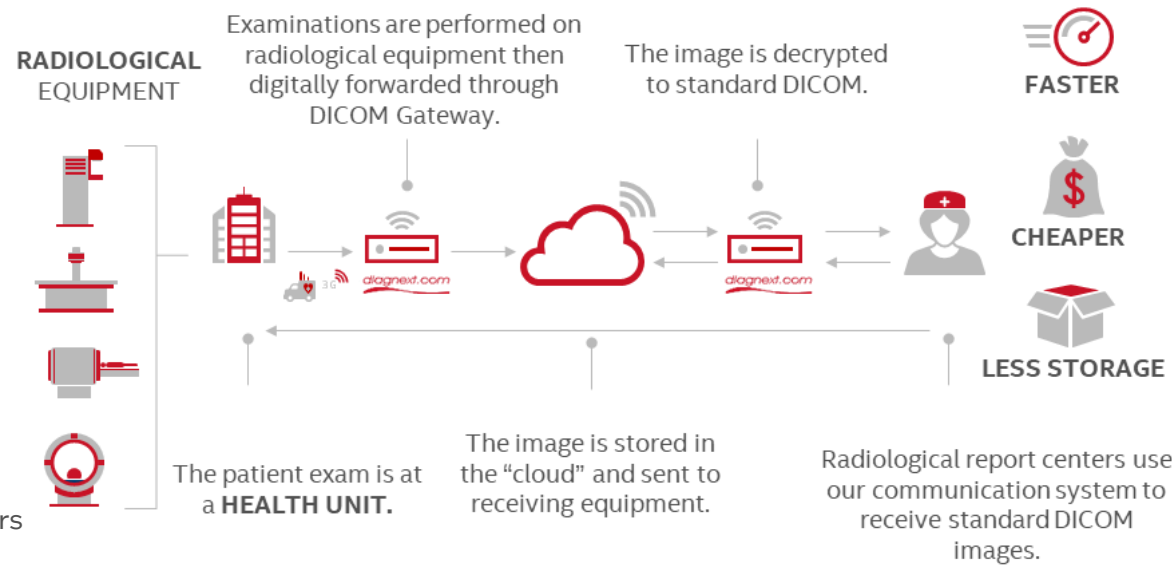

Target Vertical:
Health & Life Sciences

Target Use Case:
Human Wellness Monitoring

Secondary Use Case:
Asset & Operations Optimization

Geo Availability
Brazil

Learn More

- [diagnext.com webpage](https://diagnext.com)
- [diagnext.com solutions marketplace listing](#)

Diebold Nixdorf DN Series™ BEETLE A1150

Solution Overview

The Diebold Nixdorf DN Series BEETLE A1150 provides a 15.6" all-in-one touchscreen point of sale terminal and kiosk system designed to be implemented at in-store checkout locations. The BEETLE A1150 features a common hardware platform consisting of interchangeable central processing units, display panels, and integrated peripherals that can be easily mixed and matched to enhance the retail customer experience. The solution utilizes powerful 8th Generation Intel® Core™ processors alongside solid-state disk storage media and interfaces to reduce overall power consumption, while encouraging speedy transactions at cashier checkpoints or kiosks. Additionally, the solution offers remote asset management and monitoring on the desktop management agent, BEETLEINFO, enabling more flexibility and control over assets.

Value Props



Meet changing business needs with a flexible modular platform that can adapt into any store environment and be easily upgraded to accommodate future retail scenarios



Lower total cost of ownership with powerful, yet energy-saving technologies that reduce overall power consumption



Increase store efficiency by reducing interventions with a fan-less design, sealed housing, and easily managed, monitored, and serviced POS system

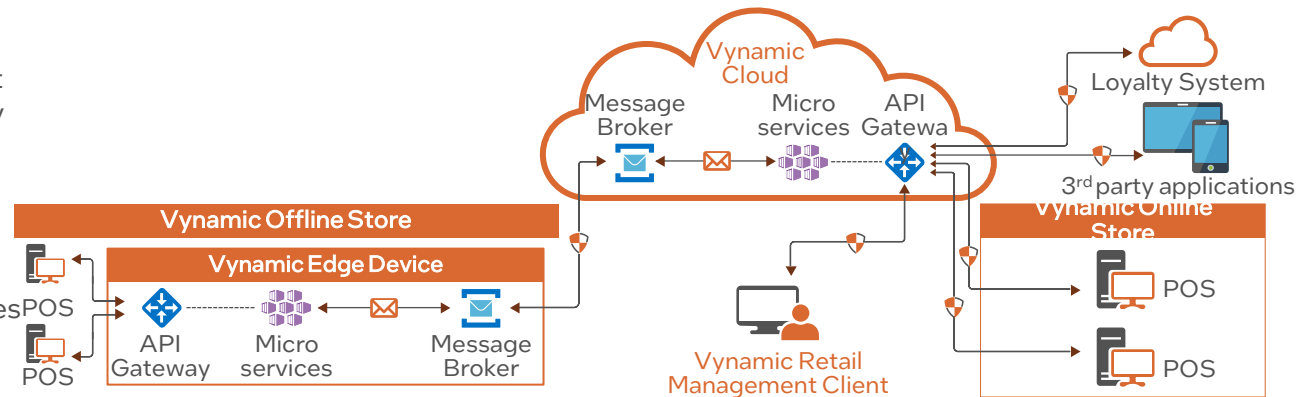

Intel Components

- Intel® Core™ i5 Processors
- Intel® Core™ i3 Processors
- Intel® Celeron® Processors

Target Vertical:
Retail

Target Use Case:
Asset and Operations Optimization

Geo Availability
APAC, Americas, and EMEA

Learn More

- [BEETLE A1150 Product Card](#)
- [Diebold Nixdorf - DN Series™ BEETLE Homepage](#)



Solution Overview

Digital Barriers is a cutting-edge video technology provider that offers a comprehensive suite of solutions to enhance real-time video capabilities across various sectors. Their solutions combine live video, storage, and extensive edge and cloud analytics into a secure Internet of Video Things (IoT) platform, which operates seamlessly across both cellular and fixed networks. By partnering with major global network operators like BT, Vodafone, and AT&T, they deliver real-time video with up to 90% bandwidth cost reduction without compromising quality. This approach enables customers to connect diverse endpoints—such as CCTV and smartphones—and gain actionable insights through intelligent analytics, ensuring a unified and flexible management of video needs in low-latency environments.

Value Props

- Reduces costs associated with data transmission and storage.
- Helps to improve response times and strategic deployment of personnel.
- Enables live consultation from operations centers to field-based staff.
- Increases visibility, helping to put key decision-makers in control.
- Improves employee efficiency by prioritizing operator time and attention.
- Helps to improve transparency of operations, compliance, and safety regulations.
- Eliminates the need for costly fixed infrastructure.

Digital Barriers IoT Platform Market Ready Solution

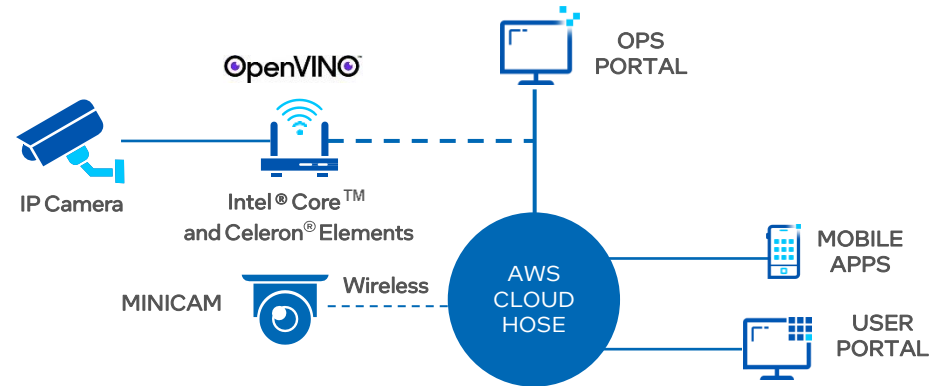

Intel Components

- Intel® Core™
- Intel® Celeron®
- Intel® OpenVINO™

COLLECT DATA Existing CCTV Sources Minicam Any stream, any camera	EDGE INTELLIGENCE Identify critical events Record in high quality Transmit efficiently Leading Sensors	SMARTER CLOUD Receive only important data Get video from all sources Apply further analytics Gain insights and refine workflow
---	---	---

Sales Guidance: Indicators that the Digital Barriers IoT Platform solution may be a good fit.

Assess:	Discover:	Pain Points:
<input type="checkbox"/> Organizations wanting to oversee and prevent damage to remote or unguarded assets <input type="checkbox"/> Businesses interested in improving the safeguarding of employees	<input type="checkbox"/> Access high-quality live video and audio streaming over wireless and fixed networks <input type="checkbox"/> Receive the highest standard in complete end-to-end encryption <input type="checkbox"/> Implement an intuitive plug-and-play solution	<input type="checkbox"/> Slow response times/deployment of personnel <input type="checkbox"/> High data transmission and storage costs <input type="checkbox"/> Lengthy setup/redeployment times

Primary Industry:
Government

Additional Industries:
Manufacturing, Retail, Transportation

Primary Use Case:
Situational Monitoring

Additional Use Cases:
Asset & Operations Optimization, Control Optimization & Autonomy, Environment Monitoring, Logistics & Tracking

Geo Availability:
Global

Solution Sales Contact:
hello@digitalbarriers.com

Intel Sales Contact:
aneta.zonenberg@intel.com

Solution Webpage:
<https://www.digitalbarriers.com>



Solution Overview

U3-CORE technology by DigitalU3 predicts outcomes, prescribes actions, and automates workflows. Powered by AI and Internet of Things (IoT), it turns real-time data into insights, enhancing safety, efficiency, and cost savings across industries. DigitalU3 offers solutions that empower decision-makers to interact with IoT data using simple business language, transforming complex datasets into actionable insights. Their technology addresses the market problem of IoT data complexity and accessibility, leveraging advanced AI and machine learning algorithms to process and analyze data in real time. By providing intuitive tools for data visualization, predictive analytics, and reporting, DigitalU3 enables businesses to make smarter decisions, optimize operations, and unlock the full potential of their IoT investments, thereby delivering significant business value to customers.

Value Props

- End-to-End IoT Implementation:** Comprehensive services covering IoT implementation from concept to deployment.
- Automation Integration Experts:** Seamless integration of automation systems for enhanced operational efficiency.
- IoT, AI & Data Analytics Specialists:** Expert services for extracting insights from IoT data through advanced analytics.
- Workflow Automation Solutions:** Streamlining operations through intelligent workflow automation for improved efficiency and precision.
- Customized Industry Solutions:** Tailoring automation and IoT services to unique industry needs.

Intel Components

- Intel® Core™
- Intel® OpenVINO™
- Intel® Video Processing Library
- Intel® Edge AI Box
- Intel® oneAPI

Sales Guidance:

Indicators that the U3-CORE solution may be a good fit.

- Assess:**
- Manufacturers exploring the use of AI to optimize energy efficiency, predict maintenance needs, and enhance overall efficiencies
 - Manufacturers looking to benefit from the raw data collected by current devices and systems

- Discover:**
- Monitor data in real time
 - Improve overall performance by monitoring performance and identifying bottlenecks

- Pain Points:**
- High instance of unexpected downtime
 - Difficulty managing raw data and turning it into useful information

U3-CORE Market Ready Solution

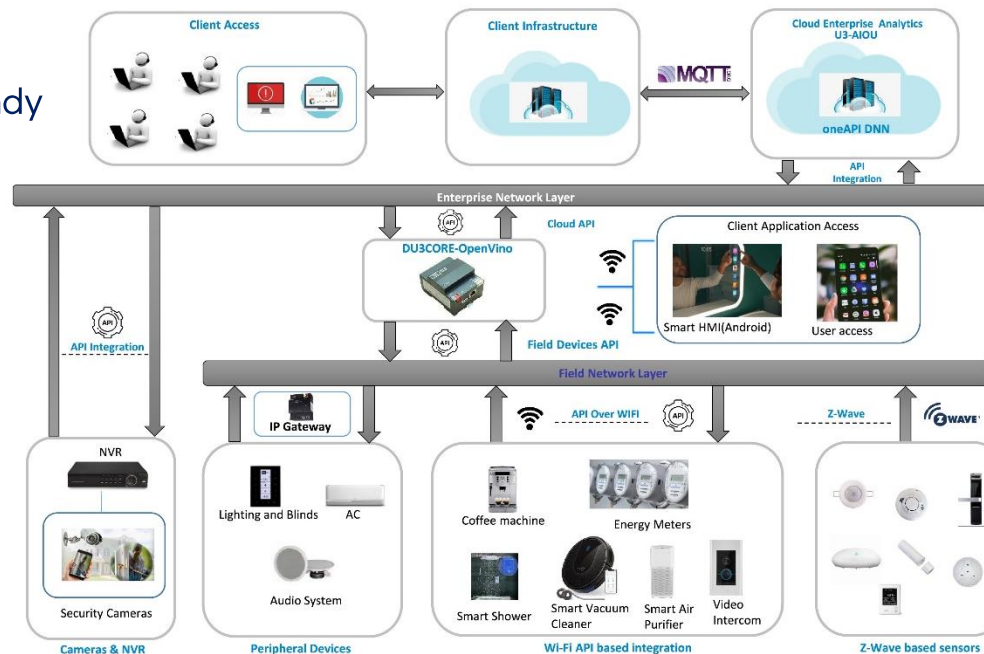

Primary Industry: Manufacturing

Additional Industries: Energy, Government, Agriculture, Health & Life Sciences, Retail, Other

Primary Use Case: Assets & Operations Optimization

Additional Use Cases: Control Optimization & Autonomy, Energy Monitoring & Management, Environment Monitoring, Machine Condition Monitoring, Situational Monitoring

Geo Availability: Asia, Pacific and Japan, Americas, Europe, Middle East and Africa

Solution Sales Contact:
kevin@digitalu3.com
dheeraj@digitalu3.com

Intel Sales Contact:
 Aneta Zonenberg
aneta.zonenberg@intel.com

Solution Webpage:
<https://digitalu3.com/u3-core/>



Diebold Nixdorf

Back to Banking/FSI Solutions

Back to Asset & Operations Optimization Use Cases



DN AllConnectSM Data Engine for Data-Driven Intelligence

Powering Actionable Insights

Solution Overview

DN AllConnect Data Engine for customer-facing endpoints powers DN Maintenance Services to drive higher ATM availability and enable FIs to deliver against the expectations of their clients. The system identifies and tracks patterns that occur throughout the devices' lifecycles and builds a precise personality profile for each device. Each profile is continually refined based on further data collection and analysis to provide tailored, actionable insights that ensure resolution of incidents on the first attempt and sometimes even prevent potential future incidents. The platform combines Diebold Nixdorf's decades of unmatched engineering experience, a continuously augmented knowledge base, and the latest developments in IoT, cloud computing and storage, ML, and AI to deliver a solution that helps resolve incidents faster, enables predictive maintenance that prevents failures, and achieves industry-leading first-time fix rates.

Value Props



Boost customer satisfaction and loyalty by supporting higher ATM availability for a better user experience.



Increase revenue: a high-performing network attracts more consumers, drives more transactions, and grants branch staff more time to strengthen consumer relationships that drive improved business outcomes.



Decrease total cost of ownership: Fewer incidents mean reduced involvement (and related costs) of branch staff and third-party service providers. Better maintenance also helps prolong the lifespan of devices.

Intel Components

- Intel® Core™ i5 processors
- Intel® Celeron® processors
- Intel® Core™ i3 processors

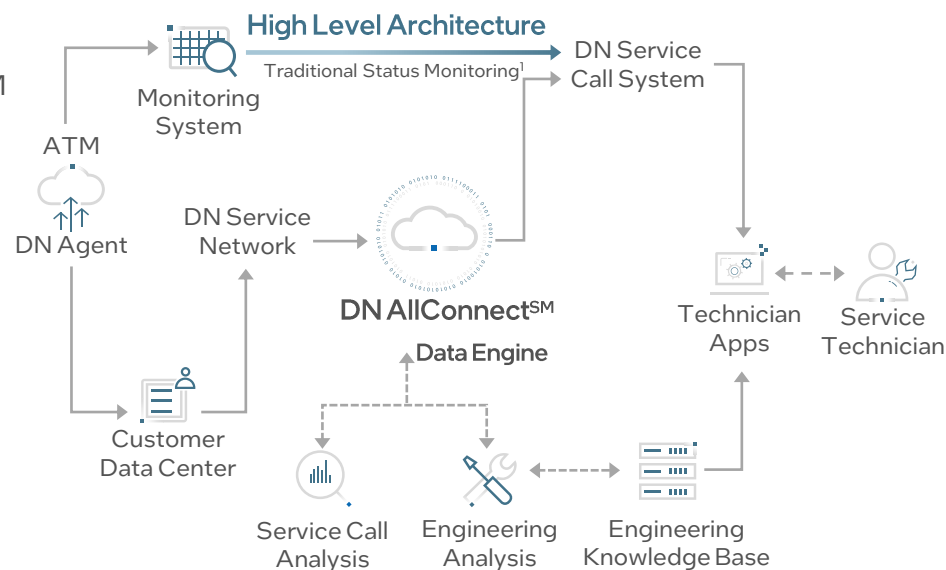

¹Status Monitoring may be DN, Customer or Third-Party

Target Vertical:
Banking/FSI

Target Use Case:
Asset & Operations Optimization

Secondary Use Cases:
Logistics & Tracking,
Machine Condition Monitoring

Geo Availability
Asia, Pacific, Americas, Europe, Middle East, and Africa

Learn More

- Diebold Nixdorf Software Portfolio
- Diebold Nixdorf Solutions Portfolio
- Solution Video (YouTube)
- Solution Webpage

Digifort IP Security System Digifort Cloud

Solution Overview

Designed to meet the growing demand for private, residential, and commercial camera security without taxing local infrastructure, the Digifort IP Security System Digifort Cloud solution creates a centralized data center that allows users to better protect locations and assets.

Value Props



Decrease the total cost of security with an inexpensive security solution that can be integrated with existing cameras, and does not depend on constant maintenance

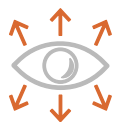

Increase reliability with an enterprise security solution that delivers insightful analytics and operates on a proven cloud architecture



Deploy quickly and effectively with an intuitive all-in-one solution that is easy to configure and operate

Kit Components

- Intel® Xeon® Processors
- Intel® Core™ i5 Processors
- Intel® Core™ i7 Processors
- Intel® Core™ i3 Processors
- Intel® NUC
- 10gbe Intel® ethernet network adapters

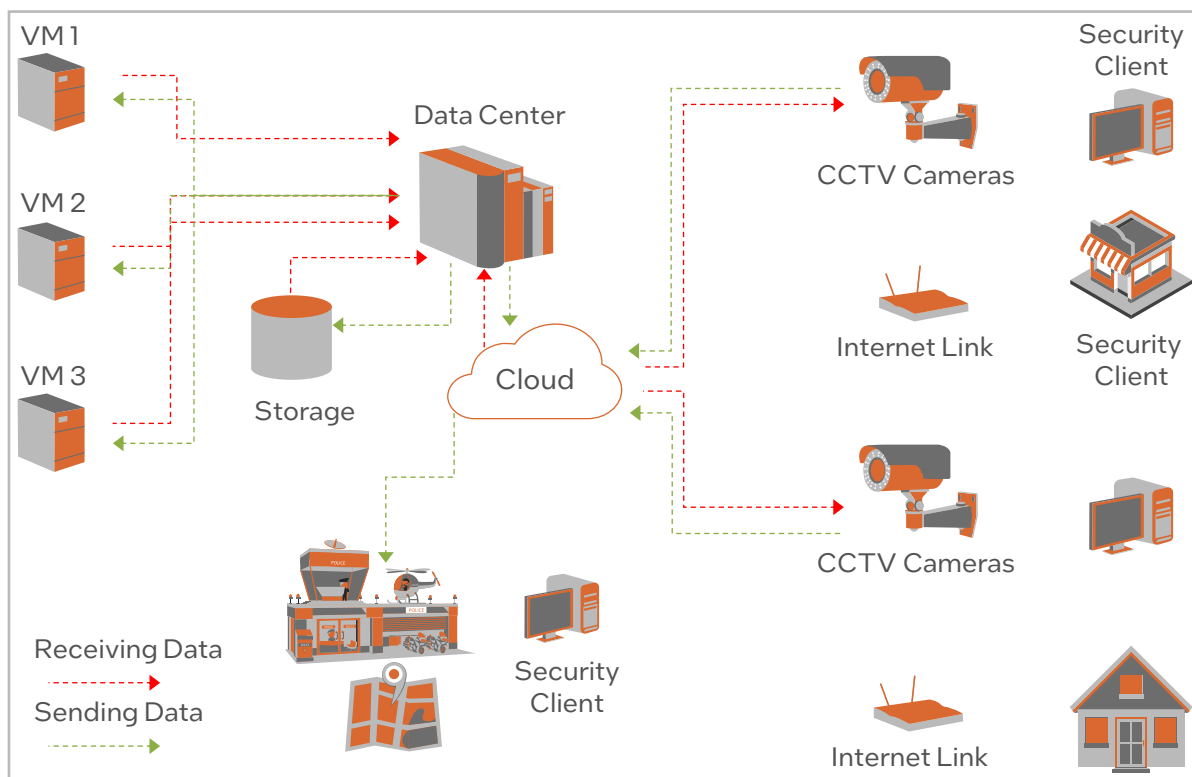

Target Vertical:
Retail

Secondary Vertical:
Banking/Financial Services, Hospitality, Transportation, Cooperative Neighborhood

Target Use Case:
Situational Monitoring

Geo Availability
Global

Learn More

- [Digifort website](#)
- [Digifort Cloud webpage \(Portuguese\)](#)

Digital China iSESOL Intelligent Manufacturing Solution

Solution Overview

A solution which makes it easier for factories to achieve smart management through the collection of data. By equipping CNC systems with this solution, organizations can increase productivity through intelligent machine diagnosis and clear maintenance decisions.

Value Props



Simplify manufacturing by optimizing the production schedule and maintenance timeline



Increase accuracy by collecting and uploading manufacturing data



Maintain CNC Systems with proprietary software

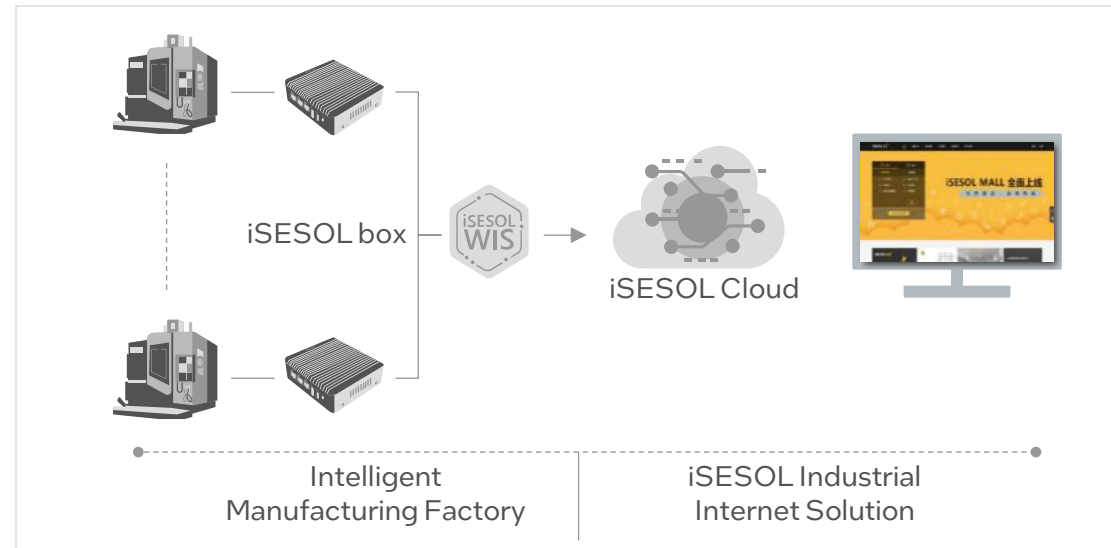

Intel Components

- Intel® Core™ i7 (i7-3555LE)
- Intel Atom® (E3825)
- Intel® SSD (S4500 240G)

Target Vertical:
Manufacturing

Target Use Case: Machine Condition Monitoring

Geo Availability
Available in PRC

Learn More

- [Digit China Website](#)

Disrupt-X Cognitive Neurons

Solution Overview

Disrupt-X's Cognitive Neurons solution with Smart ANPR uses 6 MP cameras along with customized edge servers to report to Disrupt-X IoT Platform where the vehicle number plate is processed to verify if this vehicle is authorized or not. The solution also utilizes Intel® Distribution of OpenVINO™ toolkit for the AI/ML processing. The solution addresses the challenges faced by residential and commercial parking spaces and eliminates the need of physical access cards. The IoT platform provides property owners beneficial analysis on parking utilization and logs on all entries into their properties, revenue analysis on commercial properties along with ability to view reports and customized dashboards. Disrupt-X also provides mobile application for the residents/tenants in residential properties to view their parking logs and register their vehicles conveniently. This cloud-based IoT solution can significantly improve customer experience, provide beneficial analytics to property owners and reduce operational costs.

Value Props



Simplify parking management by automatically recognizing, analyzing and storing license plate data, minimizing the need for human management



Provides a better experience for tenants by shortening lines and wait times, expediting payment, and making available spaces easier to find



Improves cost efficiency with 24/7 remote management for asset owners by removing dependency on access cards and security personnel for managing accesses into properties



Intel Components

- Intel® Core™ i3 processors
- Intel® Core™ i5 processors
- Intel® Core™ i7 processors
- Intel® Distribution of OpenVINO™ toolkit

Target Vertical:
Transportation

Secondary Vertical:
Government, Hospitality, and Retail

Target Use Case:
Asset & Operations Optimization

Geo Availability
Asia, Pacific, and Japan, Americas, Europe, Middle East, and Africa, People's Republic of China

Learn More

- [disrupt-X Home Page](#)
- [Smart ANPR IoT](#)



disrupt-X

Disrupt-X Ignite Shield

Back to Government Solutions

Back to Environmental Monitoring Solutions



Solution Overview

The Disrupt-X Ignite Shield is a full-stack IoT solution for monitoring air, gas, and water quality through a cloud platform and mobile application. The platform helps protect the integrity of customer assets by monitoring specific quality control specifications and escalating alarms when assets enter vulnerable operational states. To keep data protected from sensor to cloud, decryption keys are installed, while also using the latest security features from providers like Cloudflare and AWS.

Value Props



Simplify asset management by utilizing the solution's integrated alarm escalations system to inform users when assets are at risk of entering hazardous operational situations



Extend asset lifetime using an integrated cloud platform and mobile application to enable predictive maintenance and streamline corrective actions



Reduce facility management costs with 24/7 remote management to respond to asset issues in real-time, thereby reducing the manual labor requirements associated with routine manual monitoring, metering, and measuring

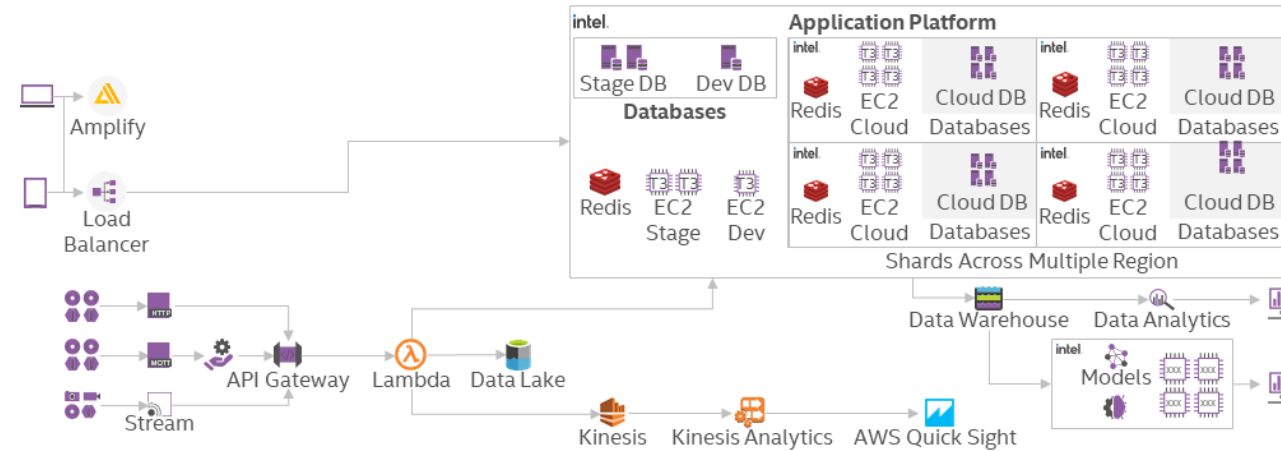

Intel Components

- Intel® Xeon® Scalable Processors

Target Vertical:
Government

Secondary Vertical:
Agriculture, Education, Energy, Health and Life Sciences, Hospitality, Retail, Manufacturing, Transportation, Warehousing

Target Use Case:
Environmental Monitoring

Geo Availability:
Global

Learn More

- Disrupt-X IoT Platform Webpage
- Ignite Shield Features Webpage

Kentia Digital Signage

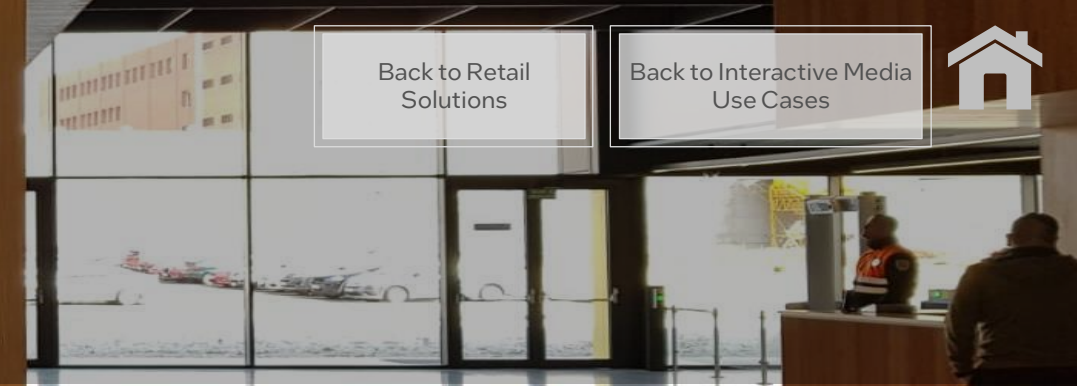

Back to Retail Solutions

Back to Interactive Media Use Cases



Solution Overview

Retailers often face challenges effectively communicating marketing campaigns and new releases with customers while maintaining an attractive and efficient shopping environment. Traditional signage can further augment these challenges, hindering quick adaption to specific customer desires, demographics, and needs. Econocom addresses these challenges with the Kentia Digital Signage solution, transforming traditional displays into dynamic, intelligent platforms. Powered by Kentia Realdoo, a central server hub dedicated to content management, the system seamlessly transmits data through the Ethernet network to the Intel® NUC 11 Pro Kit which facilitates content transfer across multiple screens without disrupting network programming.

Value Props

-  **Increase end-customer engagement** with dynamic displays that capture and maintain retail shopper attention
-  **Capture new revenue streams** by extending digital signage space to third-party advertisers
-  **Optimize marketing strategies** with analytic tools for data-driven insights

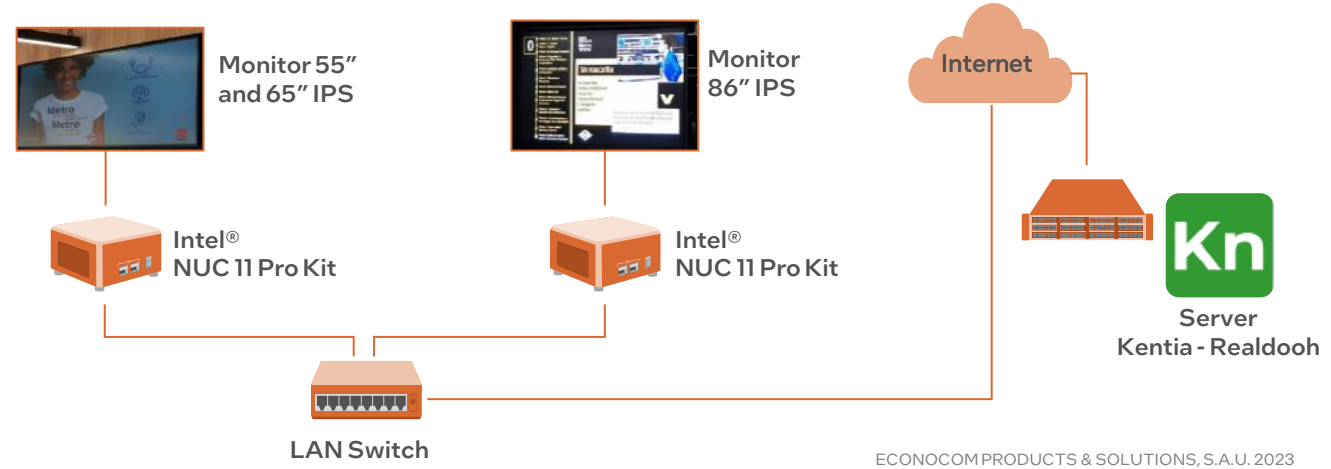

Intel Components

- Intel® NUC 11 Pro Kit
- Intel® Core™ i5 Processors
- Intel® Iris® Xe

ECONOCOM PRODUCTS & SOLUTIONS, S.A.U. 2023

Target Vertical:
Retail

Secondary Vertical:
Hospitality and Restaurants

Target Use Case:
Interactive Media

Secondary Use Case:
Control Optimization & Autonomy

Geo Availability
EMEA

Sales Contact
Alexandra Fernandez –
alexandra.fernandez@econocom.com

Solution Webpage
[Econocom | Altabox - Kentia Digital Signage](#)

Solution Overview

Industrial manufacturing is a complicated process that involves heavy operational workloads in dynamic environments, and companies struggle to maintain efficiency and optimize operations on the factory floor. Eigen Machine Vision is a suite of services and tools developed to help discrete and continuous manufacturers unlock the value of image data to better manage product and process variability across their machines, lines, and factories. As a complete solution, it gives manufacturers, integrators and automation solution providers a scalable product and process intelligence platform and if deployed separately, the tools and services can upgrade existing machine vision systems. The solution can be used to help mitigate the risk of defects, reduce waste and equipment downtime, and realize hundreds of thousands of dollars in savings per line annually.

Value Props



Optimize manufacturing operations with quality and process insights that reduce unplanned downtime, improves quality assurance, and increases OEE



Improve visibility across factory processes with digital records and real-time analytics communicated through dashboards that provide operational insights



Reduce operational costs by mitigating equipment downtime, massively reducing facility waste, and minimizing the potential for line defects

Kit Components

- Intel® Core™ Processors
- Intel® Distribution of OpenVINO™ toolkit

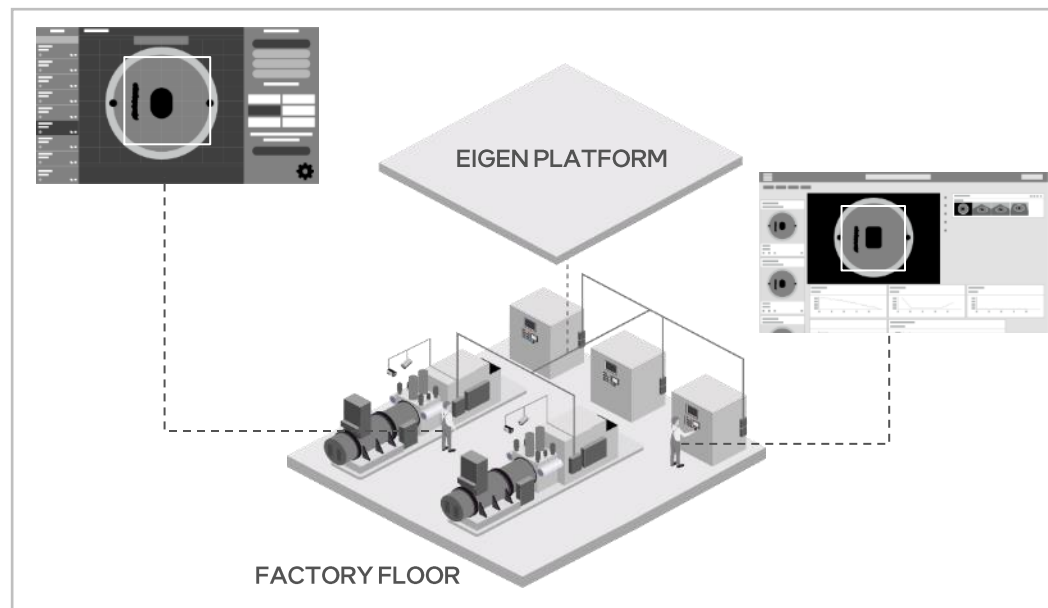

Target Vertical:
[Manufacturing](#)

Secondary Vertical:
[Health & Life Sciences](#)

Target Use Case:
[Asset & Operations Optimization](#)

Secondary Use Cases:
[Control Optimization & Autonomy, Quality & Process Monitoring](#)

Geo Availability
APJ, Americas, Europe, Middle East, and Africa

Learn More

- [Eigen Innovations Website](#)



[Back to Retail Solutions](#)

[Back to Situational Monitoring Use Cases](#)



Expertos En Sistemas Braingine Machine Vision

Solution Overview

Braingine leverages Intel® NUC high-powered edge compute technology for automated inspection of planogram compliance, customer traffic flow, and infinite number of business performance queries for analytics based on AI reporting and recommendations.

Value Props



Gain incremental sales by in-depth monitoring of display and shelving



Optimize operational performance with AI edge compute



Execute real-time AI-generated strategies via high performance machine vision

Intel Components

- Intel® NUC
- Intel® Xeon® Processors
- Intel® Solid State Drives (SSD)
- Intel® Neural Compute Stick 2
- Intel® Movidius™ Myriad™ X VPU

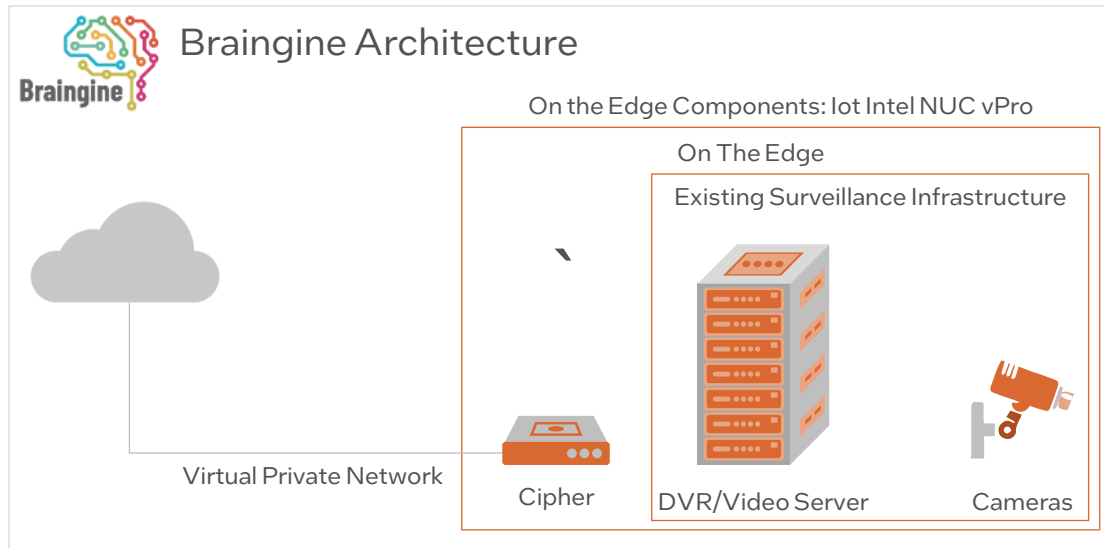

Target Vertical: Retail

Secondary Verticals: Banking/Financial Services, Hospitality, Manufacturing, Government, Transportation

Target Use Case: Situational Monitoring

Secondary Use Case: Logistics & Tracking, Environmental Monitoring

Geo Availability
Americas

Learn More

- Learn more about Innodet solutions on the [Expertos website](#)
- Learn more about the Braingine solution [here](#)
- Contact Expertos [here](#) for access to their CMS



Exterity Digital Signage and IP Video Solution

Solution Overview

The Exterity Digital Signage and IP Video Solution enables organizations to communicate more effectively with their customers and staff through the integration of video, audio, and graphics. The end-to-end solution distributes media from a variety of feeds to multiple devices over IP networks.

Value Props



Engage customers quickly with eye-catching digital signage that combines dynamic graphics, text, and video elements to inform, promote, or entertain



Scale brand assets with an enterprise-ready solution that helps manage and configure digital signage with ease



Drive ROI growth with digital signage powered by IPTV technology that helps inform and promote products and services

Intel Components

- Intel® Atom® Processors
- Intel® Xeon® Processors
- Intel® Core™ i3 Processors
- Intel® Media SDK

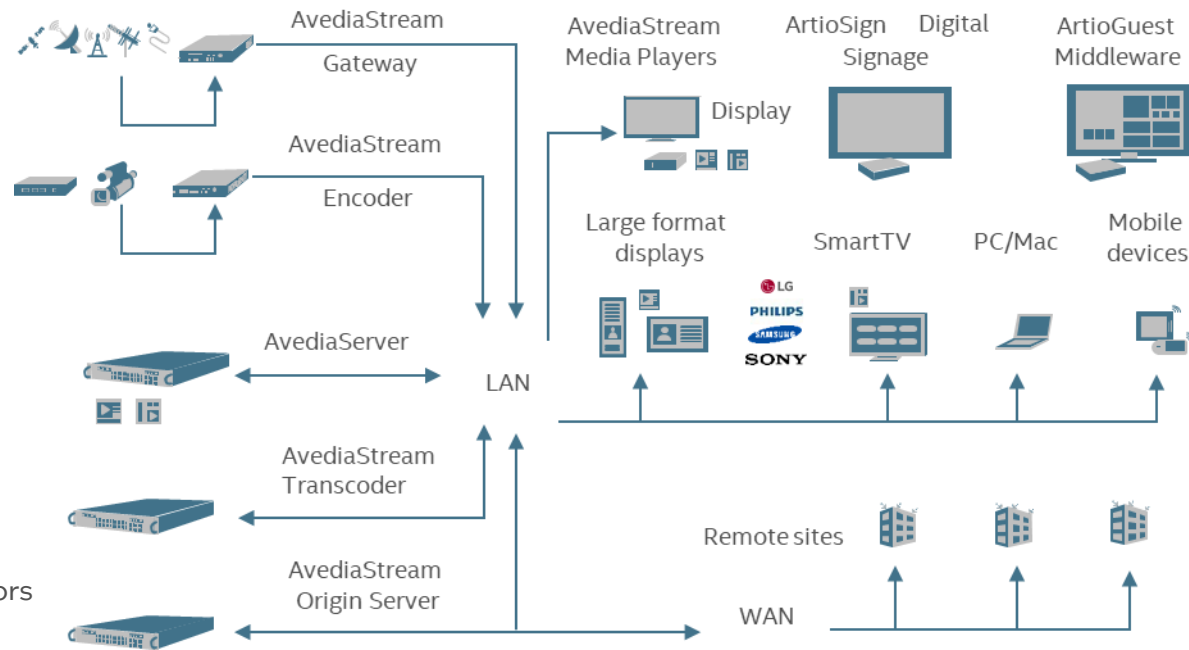

Target Vertical:

Banking/FSI

Secondary Vertical:

Hospitality, Health & Life Sciences, Manufacturing, Transportation, Energy, Education, Venues

Target Use Case:

Interactive Media

Secondary Use Case:

Organisation-wide TV/Video Distribution, Digital Signage

Geo Availability

United States, Europe, Middle East, Africa, and APAC

Learn More

- [Exterity website](#)
- [Exterity – IPTV & Digital Signage Solutions with executive interviews](#)
- [Bayer UK Case Study](#)

faytech AG EASY Shopper

Solution Overview

The faytech AG EASY Shopper solution assists customers in finding products using a cart-mounted GPS and touchscreen. It also shows discounted products and the most efficient path through the store according to the customer's shopping list. Retailers can also check customer behavior and obtain analytics to offer targeted promotions.

Value Props

- Reduce costs** with fewer cashiers and more cashless payments
- Increase customer throughput** with innovative way finding technology to accelerate customer traffic through the store
- Improve marketing messaging** by using customer data and behavior to offer personalized promotions

Intel Components

- Intel® Celeron® Processors
- Intel® Core™ i3 Processors

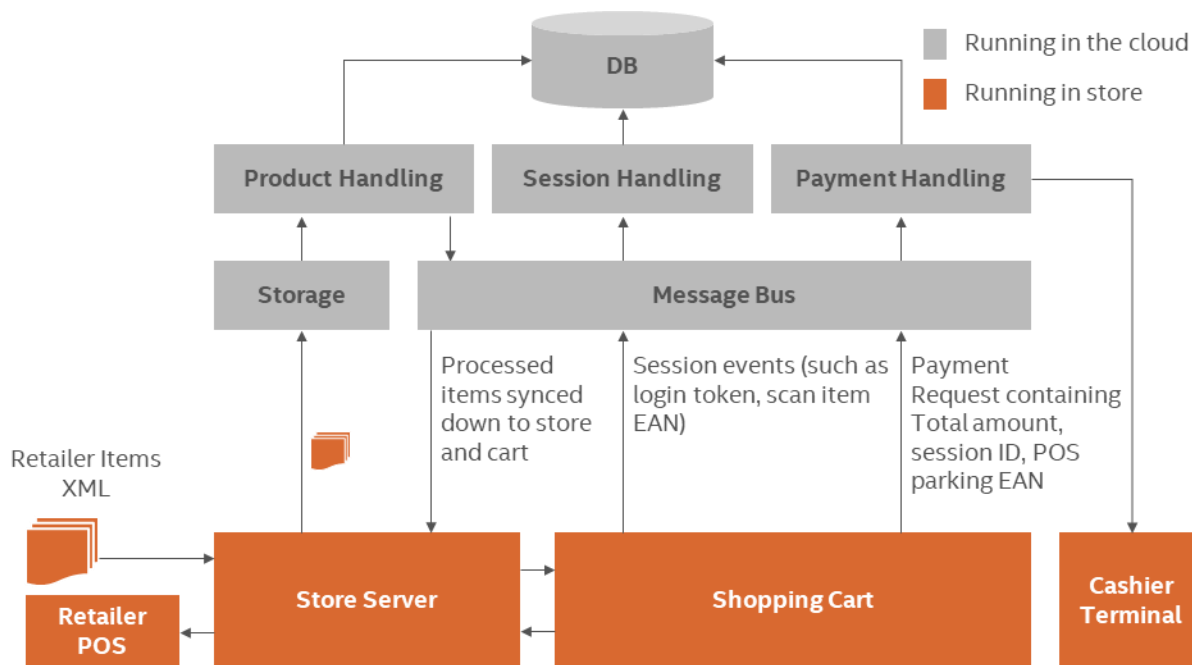

Target Vertical:
Retail

Target Use Case:
Logistics & Tracking

Secondary Use Case:
Interactive Media, Product Inspection

Geo Availability
NA, EMEA, PRC, Japan, India

Learn More

- [faytech AG Website](#)
- [faytech AG Product Page](#)
- [EASY Shopper Website](#)
- [Intel Solutions Marketplace](#)



Fortinet Secure Branch

Solution Overview

The Fortinet Secure Branch solution enables customers to converge their security, WAN, and LAN infrastructure components into a single platform solution. NGFW, SD-WAN and ZTNA features integrate with the FortiGate firewall to allow for secure onboarding of IoT devices while managing real-time security of all devices on the network. Once the devices are authenticated on the network, any vulnerabilities or security anomalies that are detected are automatically isolated to minimize burdens on staff and decrease response time.

Value Props



Protect any edge and any app at scale† with advanced threat protection, convergence of network and security, SSL-Decryption and network automation



Simplify access layer security with direct and integrated control and configuration, and management which extends NGFW to LAN Edge



Reduce costs and complexity with a secure, business outcome driven WAN with better application performance and integrated security



Control every device on every network by automatically discovering devices and applying policy at scale

WAN Edge
NGFW
SD-WAN
Routing

LAN Edge
ZTNA
NAC

Device Edge
FortiClient
EDR

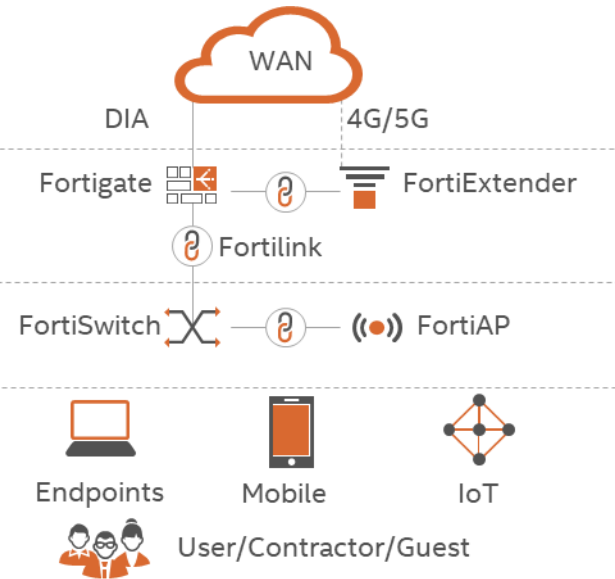

Intel Components

- Intel® Core™ i5 Processors
- Intel® Core™ i7 Processors
- Intel® Xeon® E Processors
- Intel® Xeon® E5 Processors
- Intel® Xeon® D Processors
- Intel® QAT
- Intel® SDO
- Intel Atom® Processors

Target Vertical:
Retail

Secondary Verticals:
Hospitality

Target Use Case:
Asset & Operations Optimization

Secondary Use Cases:
Situational Monitoring, Digital Transformation, Network & Security Convergence

Geo Availability
Globally Available

Learn More

- Fortinet website
- Fortinet retail
- Fortinet Fabric



ForwardX Robotics Visual Autonomous Mobile Robots

Solution Overview

ForwardX provides robotics and software solutions that enable logistics & manufacturing operations to automate material handling processes and manage the fleet of AMRs from a central system. ForwardX robots leverage computer vision and lidar to understand changing environments and allow leaders to maximize performance.

Value Props

Improve productivity and efficiency with AMRs that transport materials to help minimize walking time and improve throughput

Optimize operations by managing of up to 200 AMRs through ForwardX's Matrix fleet management software

Scale rapidly with a straightforward implementation, and no new infrastructure or layout adjustments

Intel Components

- Intel® Core™ i5 Processors



Target Vertical:
[Manufacturing](#)

Secondary Vertical:
[Hospitality](#), [Retail](#)

Target Use Case:
[Control Optimization & Autonomy](#)

Secondary Use Case:
[Asset & Operations Optimization](#), [Logistics & Tracking](#)

Geo Availability
Asia-Pacific, North America, South America, Europe

Learn More
[ForwardX Website](#)

Getac Video Solutions

Solution Overview

In-car and body-worn video surveillance devices for the Public Safety sector that enable outstanding video quality, user-friendly management, and robust data analytics

Value Props

- Improve officer safety** with complete situational awareness and real-time decision-making
- Increase productivity and efficiency** by streamlining evidence management
- Protect evidence** with fault-tolerant devices and secure storage from the DVR to the cloud

Intel Components

Intel® Core™ i3-4005U processor

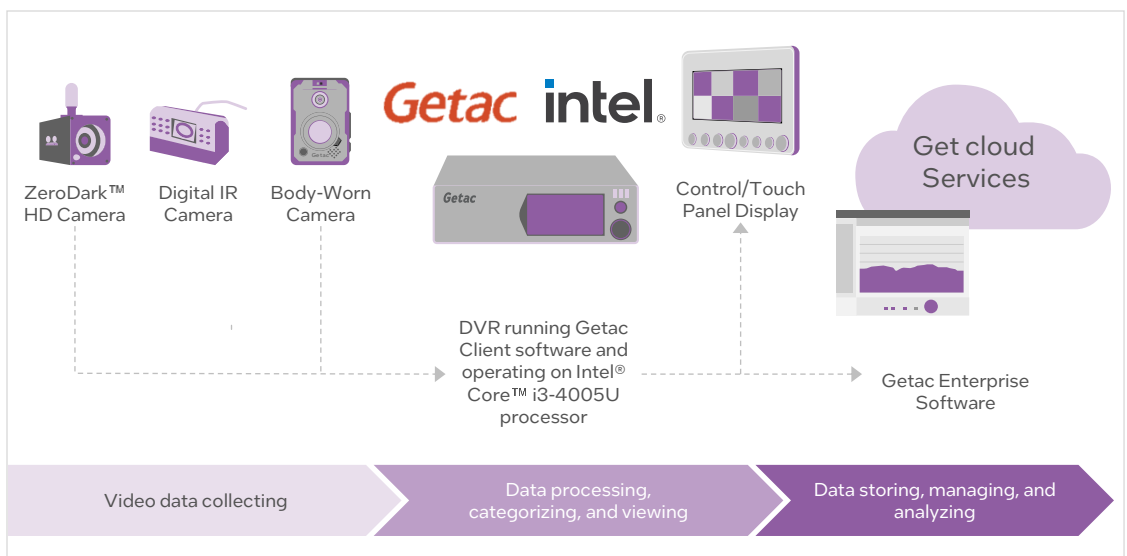

Target Vertical:
[Government](#)

Secondary Verticals:
[Transportation](#)

Target Use Case:
[Situational Monitoring](#)

Secondary Use Case:
[Environmental Monitoring](#),
[Human Wellness Monitoring](#)

Geo Availability
U.S. and Canada

Learn More
[Getac Video Solutions website](#)

Giada Digital Signage Management

Solution Overview

A system of business and industrial-grade media players that are part of a new generation of intelligent digital signage, these displays provide information directly to patrons in a physical space for various industries and scenarios

Value Props

Simplify hardware architecture with a flexible application to meet the needs of the system

Streamline operations through processes to control technology and maintenance

Save time through a customized service

Intel Components

- Intel Atom® Processors
- Intel® Core™ i5 Processors
- Intel® Celeron® Processors
- Intel® Distribution of OpenVINO™ Toolkit
- Intel® Core™ i3 Processors

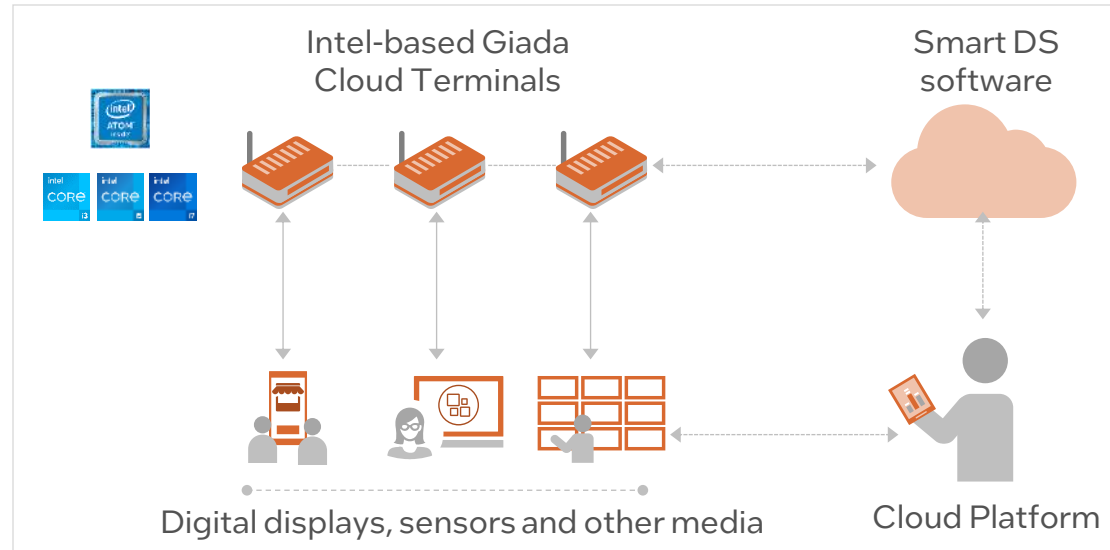

Target Vertical: Retail

Secondary Verticals: Hospitality, Health & Life Sciences, Transportation

Target Use Case: Interactive Media

Geo Availability: APAC and Greater China

Learn More

- The Giada Website [here](#)
- To order the Giada Digital Signage Management solution, please contact Tony Liu, the Giada Marketing Director, at Tony@giadatech.com



Graymatics AI Driven Advanced Video Analytics

Solution Overview

Graymatics AI Driven Advanced Video Analytics transforms CCTV technology by creating software that derives contextual metadata from video footage using an advanced AI-driven analytics platform. Going beyond simply capturing camera footage, this solution can track events and help customers identify patterns.

Value Props



Increase operational efficiency through automated analysis and annotation of captured video footage, eliminating the need for human examination



Understand consumer behavior through technology that identifies consumer purchase decisions in real-time



Protect people through automatic recognition and identification of key descriptors

Intel Components

- Intel® Core™ i7 Processors
- Intel® Movidius™ Myriad X® VPU

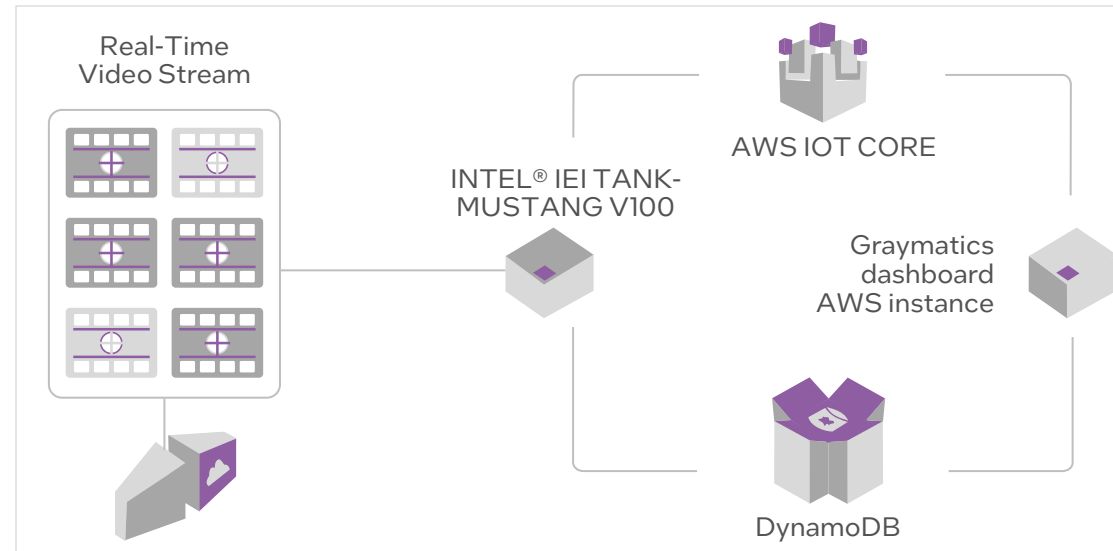

Target Vertical:
Government

Target Use Case: Asset & Operations Optimization

Secondary Use Cases: Banking/FSI, Hospitality, Education, Health & Life Services, Transportation, Manufacturing, Smart City, Building Management

Geo Availability
Asia, Japan, Middle East, Australia

Learn More

- Graymatics website

Grupo MSA – Electronic Ballot System (EBS) by vot.ar

Solution Overview

The Grupo MSA – Electronic Ballot System (EBS) by vot.ar is a solution that provides self-service electronic voting machines with dynamic displays and integrable technology. This solution allows governments to streamline voting and to provide a safer alternative to traditional and DRE systems

Value Props

- Provide an easy-to-use system** by increasing ballot availability and accessibility
- Protect against voter fraud and reduce errors** with strict security procedures and checks that prevent double counting votes
- Increase voter confidence** with manual and electronic audibility options

Intel Components

- Intel® Atom® Processors
- Intel® Celeron® Processors

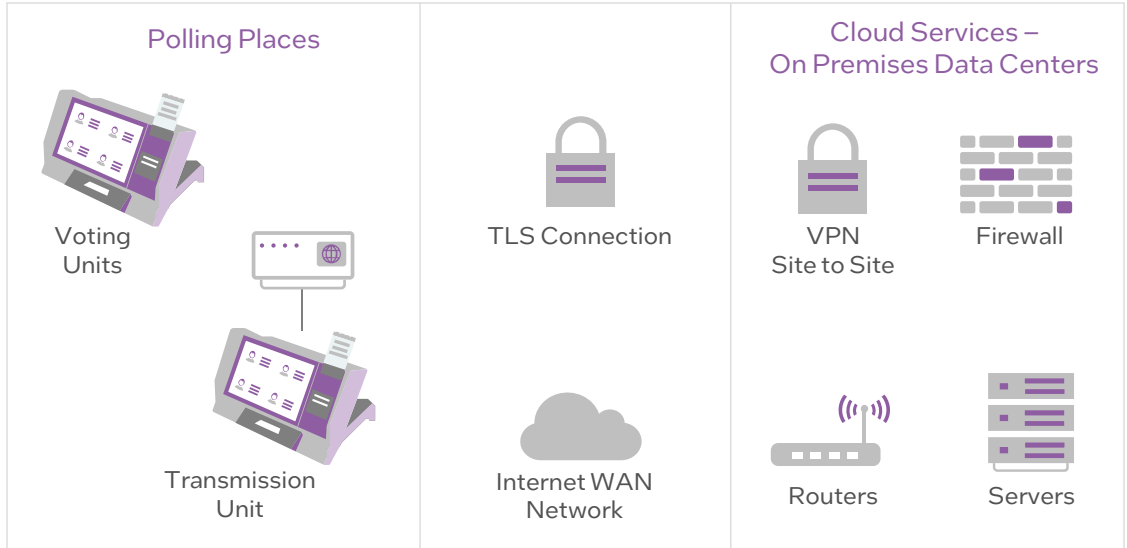

Target Vertical:
Government

Target Use Case:
Interactive Media

Geo Availability
LAR

Learn More

- Grupo MSA [Grupo MSA Website](#)
- [Intel Solutions Marketplace](#)



Hikrobot: iWarehouse Intelligent Management Warehouse

Solution Overview

A warehouse management system that uses a mobile robot and control system to improve storage efficiency.

Value Props



Optimize warehouse storage through demand analysis of available storage and automatic shelf adjustments



Streamline warehouse management by supporting inventory business processes



Gain total control with flexible management strategies, user-based permission configuration, and warehouse visualization

Intel Components

- Intel® Movidius™ Myriad™ VPU
- Intel® Xeon®
- Intel® FPGA
- Intel® Core™ based CPU Platform

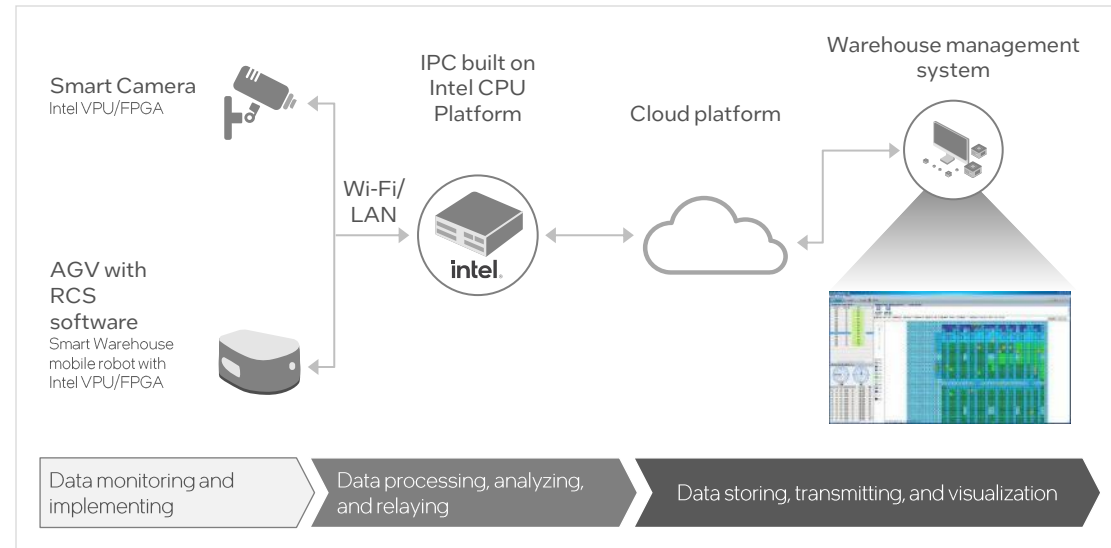

Target Vertical:
Manufacturing

Secondary Vertical: Retail

Target Use Case: Situational Monitoring

Secondary Use Case: Logistics & Tracking

Geo Availability

Available in North America, APJ, PRC, APAC, and EMEA

Learn More

- [Hikrobot iWMS solution webpage](#)
- [AGV robot demo video 1](#) and [video 2](#)



Honeywell Airport Solutions

Solution Overview

The Honeywell EBI enables the Airport Platform with an easy-to-use, intelligent solution that facilitates building management, safety, security, and communications systems, ground and air traffic control, utility management, situational monitoring, airfield operations, and other airport use cases. This solution coordinates activity by integrating systems, teams, workflows, and devices across facilities and airport special systems. The solution enables airport developers and operators to command and control their united edge with ease and execute efficiently.

Value Props

- Streamline labor and operational efficiency** with access to real-time data and communications
- Enhance situational awareness** with a platform that unites a vast range of security edge devices
- Help maximize ROI and reduce costs** with a platform that can reduce flight delays and streamline cargo and luggage management
- Optimize energy consumption** with AI that helps track consumption and deliver insights to help optimize energy usage

Intel Components

- Intel® Xeon® E3 Processors
- Intel® Core™ i3, i5, and i7 Processors
- Intel® NUC
- Intel® Media SDK
- Intel® Atom® Processors
- Intel® Ethernet Products up to 10GbE

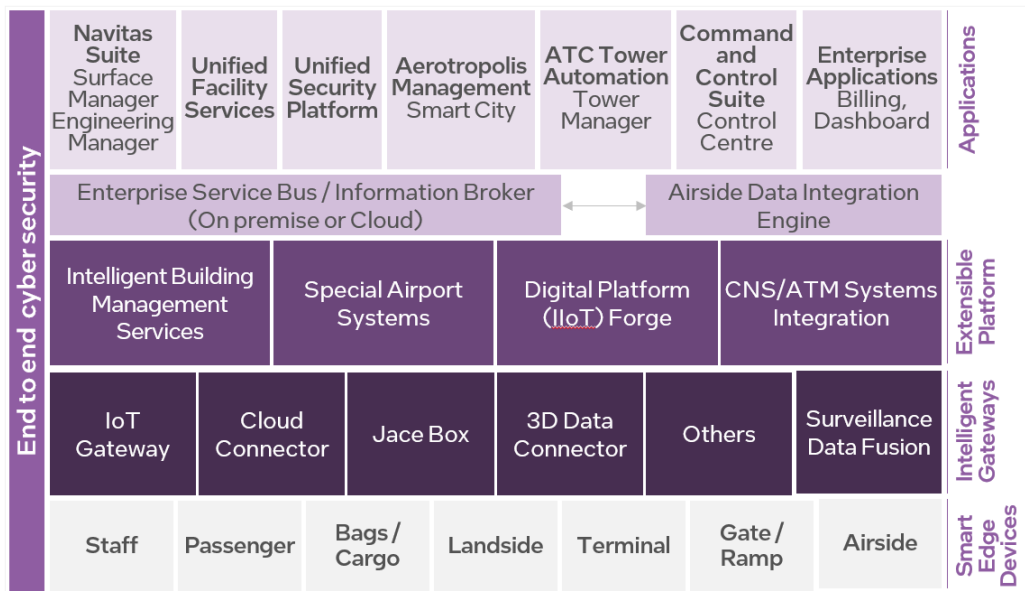

Target Vertical:
Government

Secondary Vertical:
Energy, Transportation & Warehousing

Target Use Case:
Asset & Operations Optimization

Secondary Use Case:
Control Optimization & Autonomy, Energy Monitoring & Management, Environmental Monitoring, Situational Monitoring

Geo Availability
APJ, Americas, EMEA, PRC

Sales Contact:
Deepak Kashyap – deepak.kashyap2@honeywell.com

Learn More
[Airports | Honeywell Building Technologies](#)



Honeywell City Suite Safe Cities

Solution Overview

As cities and urban environments continue to grow in population and infrastructure, city officials and community leaders are facing the increasingly complex challenge of managing, monitoring, and operating systems such as traffic control, CCTV cameras, and more. To help cities address this challenge, Honeywell leveraged the Honeywell City Suite to develop its Safe Cities program, a comprehensive platform that gives community stakeholders the required insights and visibility to coordinate every aspect of complex city management. From day-to-day public property monitoring to coordination during an emergency situation, Honeywell City Suite integrates data collected from various systems such as security cameras, traffic management, parking management, waste management, lighting, energy and more to deliver real-time insights to inform decisions and facilitate rapid incident response to help create safer cities.

Value Props



Reduce incident response time by deploying a platform that uses real-time video analytics to enable automatic anomaly detection, geo locating, and city resource availability & assignment to identify the most efficient response route for emergency responders



Improve operational efficiency and compliance with a solution that facilitates the use of a structured Standard Operating Procedure with closed loop incident handling that can be audited in addition to an integrated Computer Aided Dispatch (CAD) system to reduce time for emergency call dispatching

Intel Components

- Intel® Xeon® SP Silver
- Intel® Core™ i5 Processors

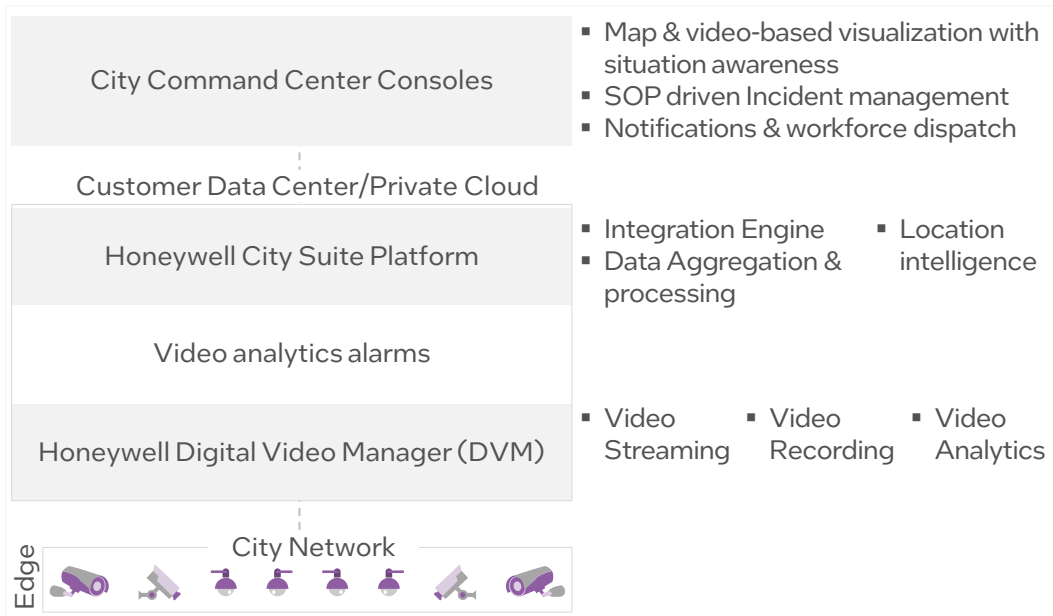

Target Vertical:

Government

Target Use Case:

Situational Monitoring

Geo Availability:

Asia, Americas, Europe, Middle East, Africa

Sales Contact:

Vivek Varma – vivek.varma@honeywell.com

Solution Webpage:

[Honeywell Building Technologies Website](#)

Learn More:

[Honeywell Website](#)



HuaDian Intelligent Energy Management

Solution Overview

A lightweight smart energy solution purpose-built to meet the demands of modern grids and systems to help businesses and governments realize comprehensive energy monitoring and management

Value Props

- Save on energy costs** by managing energy across sites remotely from a centralized platform
- Increase operational efficiency** by predicting failures and intelligently optimizing energy workloads
- Improve worker safety** by reducing on-site maintenance calls and identifying hazardous conditions remotely

Intel Components

- HuaDian SEG-550 Smart Energy Gateways based on Intel Atom® processors
- HuaDian SEK-6460 Terminal Equipment based on Intel® Core™ vPro™ processors
- HuaDian Smart Energy Cloud Service Platform on 3rd party platform (Alibaba AliCloud) or Intel® Xeon® processor-based CSP

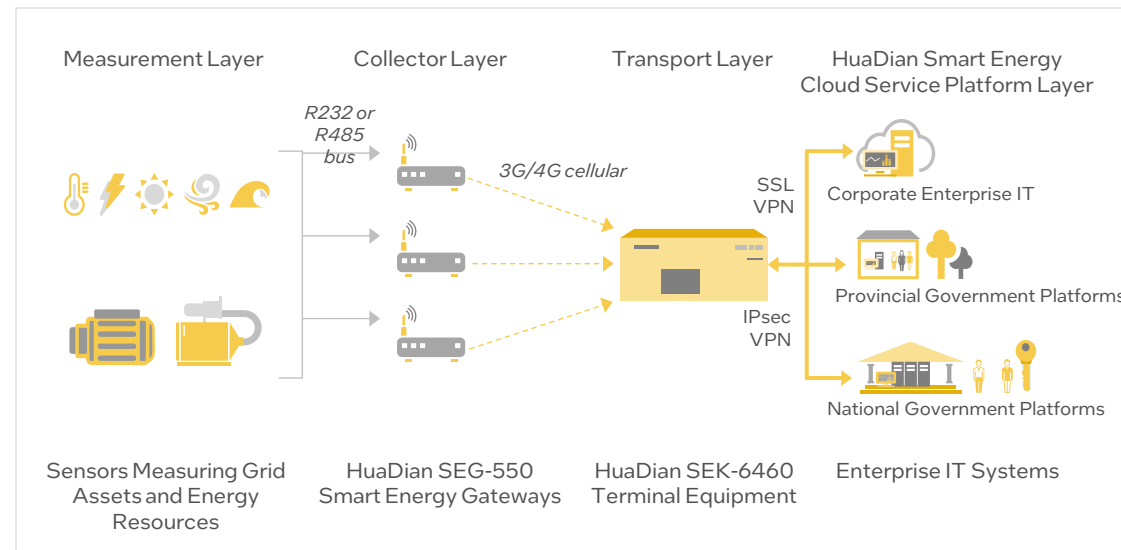

Target Vertical: Energy

Secondary Verticals: Government

Target Use Case: Energy Monitoring & Management

Secondary Use Cases: Machine Condition Monitoring

Geo Availability: China, US, Europe, Asia

Learn More

- [Lanner Inc. Power and Energy Solutions](#)

Hubz Smart Stores

Solution Overview

Smart Stores by Hubz is a smart vending solution automates the vending process for distinctly smooth self-service. Vending operators can offer fresher, healthier products and securely operate micro-markets, while retailers can provide customers with 24/7 availability of select products. Smart Stores helps businesses increase efficiencies and implement valuable insights based on inventory and customer behavior.

Value Props



Enhance customer experiences through frictionless digital-physical self-service



Drive efficiencies by enabling flexible planogram of multiple SKU's on one plate



Gain valuable insights into consumer behavior and inventory levels with real-time visibility

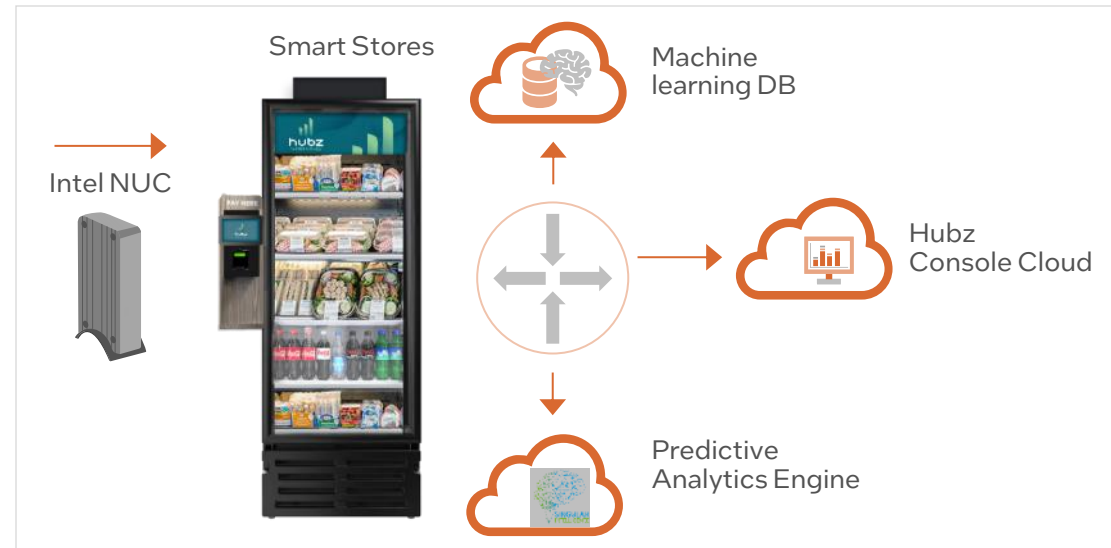

Intel Components

Intel® NUC

Target Vertical: [Retail](#)

Target Use Case: [Logistics & Tracking](#)

Secondary Use Case: [Interactive Media](#)

Geo Availability
US, EMEA

Learn More
[Hubz Smart Stores webpage](#)



HY Medical AI-Assisted Diagnosis of Medical Imaging on IA Solution

Solution Overview

Hitachi Vantara's Smart Spaces and Lumada Video Insights provides the Intelligent Behavior Monitoring for Healthcare and Life Sciences solution that has the potential to deliver an immediate value for healthcare organizations through real-time monitoring of patient activity, worker health, and facility operations.

Value Props

- Increase diagnostic accuracy** for a variety of conditions and diseases with advanced AI software for medical imaging
- Improve work efficiency** with powerful computing that can rapidly detect a lesion area, analyze it, and segment it automatically for facilitated viewing
- Mitigate personnel shortages** with advanced AI systems that leverage hospital image data to produce results and help close medical experience gaps

Intel Components

- Intel® Core™ i5 Processors
- Intel® Xeon® Processors
- Intel® Distribution of OpenVINO™ Toolkit

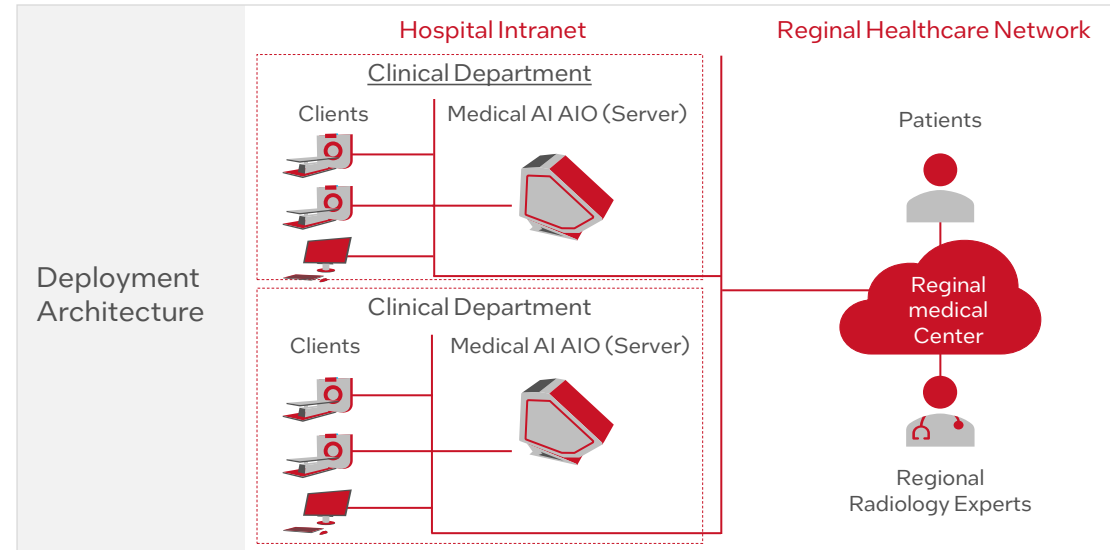

Target Vertical: Health & Life Sciences

Target Use Case: Product Inspection

Geo Availability
Asia/Pacific/Japan; PRC; EMEA; Americas.

Learn More

- [HY Medical Intel Website](#)
- [Solution Demo Platform](#)
- [Solution Video](#)
- [Solution Documentation](#)

The Hark Platform

Solution Overview

The Hark Platform consists of the Hark Connect, Hark Analytics, and Hark Energy Tools software suite. This cloud-based sensor platform helps businesses monitor, manage, regulate, and optimize electrical and mechanical operations across a diverse range of asset classes and devices by processing and analyzing millions of sensor readings in real-time. Captured data is ported via a wide range of protocols to produce rich user-friendly dashboards and visualizations. Data can also be leveraged to create nuanced event triggers and alerts, as well as complex automation processes.

Value Props



Save money and carbon by reducing excess consumption through a solution that monitors high volumes of data to fine tune automated processes and mitigate risks



Enhance the performance of industrial systems through real-time alerts, benchmarks, reports, triggers, events, and other automated protocols without costly hardware replacements



Achieve seamless interconnectivity by uniting a wide range of devices through a dynamic data network to streamline and optimize complex operations

Solution Components

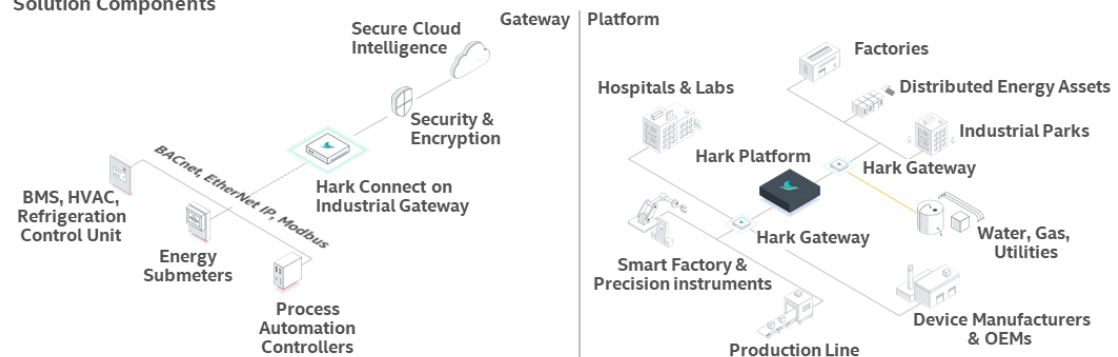

Intel Components

Intel® Atom® Processors

Target Vertical:
[Manufacturing](#)

Secondary Verticals:
[Agriculture](#); [Energy](#); [Health & Life Sciences](#); [Hospitality](#); [Retail](#)

Target Use Case:
[Energy Monitoring & Management](#)

Secondary Use Cases:
[Asset & Operations Optimization](#); [Environment Monitoring & Management](#); [Logistics & Tracking](#); [Machine Condition Monitoring](#)

Geo Availability
Canada; United States; Germany; United Kingdom

Learn More

- [Hark Homepage](#)
- [Solution documentation](#)
- [Solution architecture](#)

HOOBOX Robotics Neonpass

Solution Overview

The HOOBOX Robotics Neonpass is a patient pre-check-in and document eligibility verification kiosk solution that automates patient admission on the administrative side, and also allows staff to track patients inside the hospital to ensure security and avoid fraudulent actions. Additionally, the kiosk helps streamline the patient experience as patients who have pre-checked-in can be admitted inside the hospital through the touchless kiosk by face recognition identification. This helps avoid delays and reduces patient admission costs for the hospital.

Value Props



Increase patient satisfaction with a seamless experience that streamlines the check-in process and reduces wait times



Reduce costs by 35% to 85% on manual patient administration processes with pre-check in, with staff freed up to perform other valuable tasks



Improve patient data collection, retention, and privacy with a digital application that brings questionnaires to the patient's personal devices for easy accessibility and participation, increasing the number of completed forms by up to 23%

INVITATION.

ONLINE CHECK IN.

ACCESS.

Simple 3 Steps

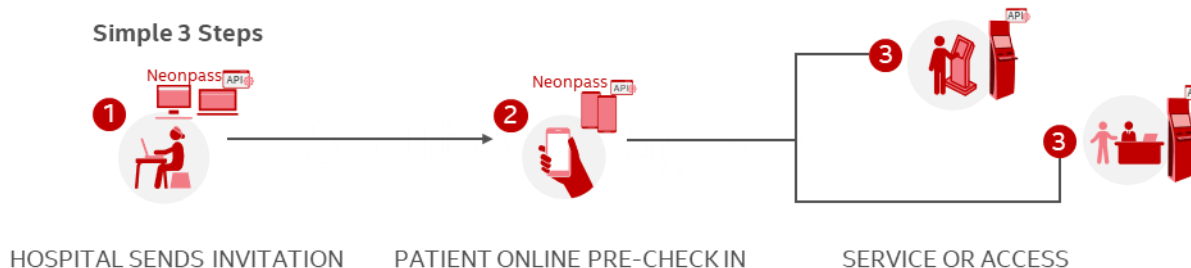

Kit Components

- Intel® NUC
- Intel® Distribution of OpenVINO™ Toolkit
- Intel® RealSense™ Technology

Target Vertical:
[Health & Life Sciences](#)

Secondary Vertical:
[Education](#)

Target Use Case:
[Asset & Operations Optimization](#)
Secondary Use Case:
[Human Wellness Monitoring](#)

Geo Availability
Brazil, Canada, Mexico, United States, Other Americas, Middle East, North Africa and Turkey

Learn More

- [HOOBOX website](#)
- [HOOBOX Neonpass landing page](#)



i3-Technologies Hybrid Teaching

Solution Overview

The i3-Technologies Hybrid Teaching Solution provides a comprehensive portfolio of cloud-based technologies for education institutions. Information is displayed at the edge and distributed via the cloud to the i3LEARNHUB platform. IT managers can use i3RDM to monitor their interactive screens, view usage data, remotely roll out updates, and ensure compliance and enhance device security.

Target Vertical: [Education](#)
Secondary Verticals: [Public Sector/Government](#)

Value Props

-  **Provide interactive learning opportunities** to students, turning physical and digital classrooms into collaborative workspaces
-  **Monitor data infrastructure security** with the latest privacy and infrastructure security requirements
-  **Improve efficiencies of network devices**, install apps, and view usage data

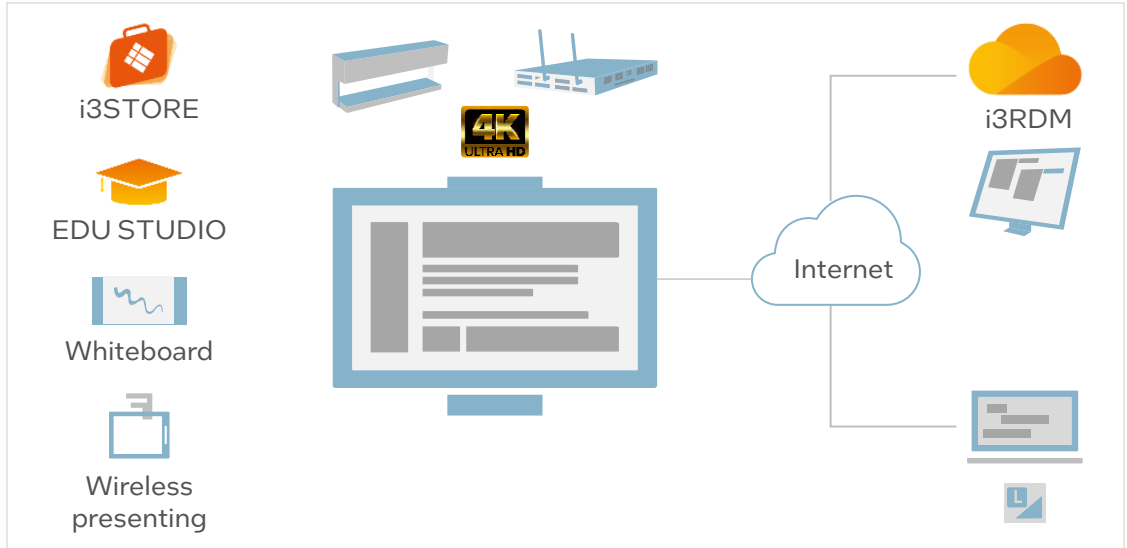

Target Use Case: [Interactive Media](#)
Secondary Use Cases: [Human Wellness Monitoring](#)

Geo Availability
 Globally

Learn More
[i3 Website](#)

Intel Components

Intel® Core™ i3, i5, or i7 processors



Imedtac iVMS Intelligent Vital Signs Station

Solution Overview

The iVMS Intelligent Vital Signs Station is a smart all-in-one wellness diagnostic kiosk that measures vital sign tests like height, weight, blood pressure, heartbeat, and temperature. Collected data can be upload to the cloud or even connect the hospital data systems directly to the cloud for data access.

Value Props

- Measure vital signs quickly and accurately**
- Streamline operations** by allowing visitors to check their vital signs themselves, freeing up staff
- Manage patient data** easily by automatically uploading data to the cloud and access data through a Hospital Information System

Intel Components

- Intel® Core™ i3 Processors
- Intel® Core™ i5 Processors
- Intel® Atom® Processors

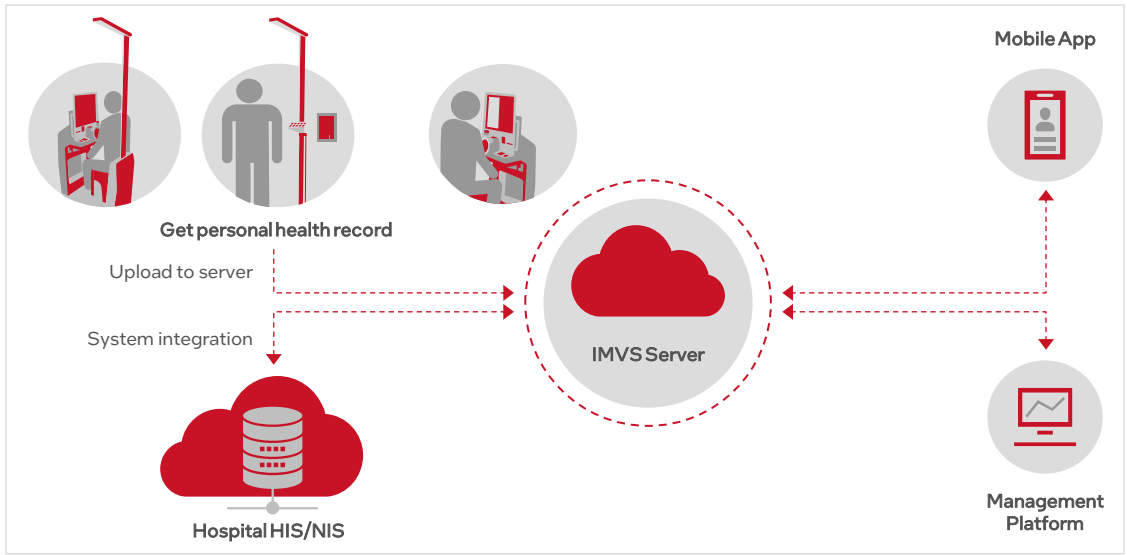

Target Vertical: Health & Life Sciences
Secondary Verticals: Banking/Financial Services; Education; Government; Manufacturing; Retail; Transportation

Target Use Case: Human Wellness Monitoring
Secondary Use Case: Interactive Media

Geo Availability
 Brazil, Canada, Mexico, United States, Other Americas, Australia/New Zealand, India, Japan, South Korea, People's Republic of China, Taiwan, Germany, Israel, Middle East, North Africa, Turkey, Russia, Sub-Saharan Africa, United Kingdom

Learn More
[Imedtac website](#)

IDIS Solution Suite and IDIS Center

Solution Overview

IDIS Center is a license-free video management software (VSM) for integrated management on IDIS products with the ability to live monitor up to 1,024 IDIS devices and provide video playback. IDIS Solution Suite is a VMS, requiring a one-time license fee, that integrates with third-party systems to manage an unlimited number of IDIS devices and compatible third-party systems and offers advanced functions such as backup, failover, streaming, and federation. The data gathered is then aggregated to provide real-time security notifications when threats arise.

Value Props



Help manage safety and security with ease with an end-to-end solution providing sourcing equipment, management software, and accessories



Decrease operational costs with FEN solution that's quick to install and integrates with existing systems



Increase system performance with multi-channel video recording through failover, backup, and redundancy functionalities

Intel Components

- Intel® Core™ i7 Processors
- Intel® Atom® Processors

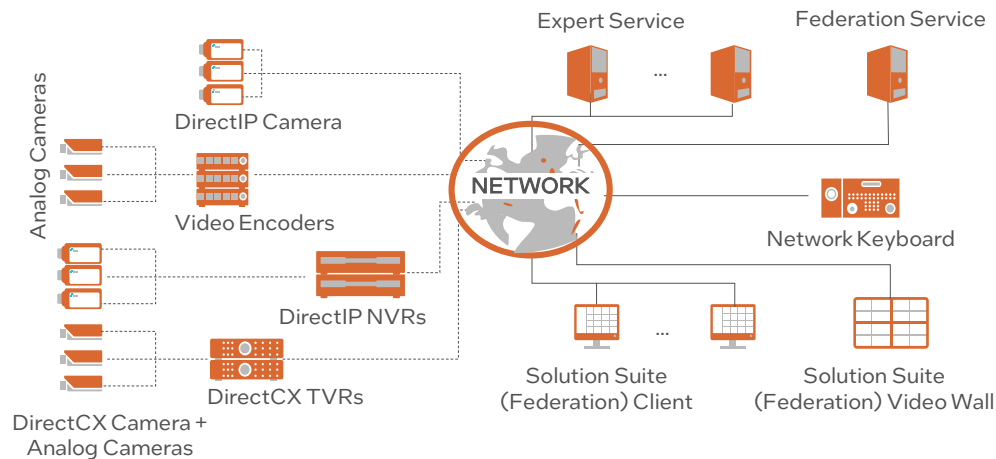

Target Vertical:
Retail

Secondary Vertical:
Banking/Financial Services

Target Use Case:
Loss Prevention, Situational Monitoring and Awareness

Secondary Use Cases:
Asset Protection, Tracking, Analysis and Action

Geo Availability
Globally

Learn More

- [IDIS Website](#)
- [IDIS Solution Suite Website](#)
- [IDIS and NDAA Compliance](#)



Solution Overview

iCAP Air is cutting-edge air quality device management software specially designed to address the requirements of indoor environments like factories. This solution seamlessly integrates with Intel's 12th-generation CPU architecture, ensuring a powerful platform for real-time monitoring and analysis of indoor air quality. It efficiently processes diverse data from devices. Users have the flexibility to download historical data at different date intervals. However, format conversion may impact performance, especially with significant data volumes. Leveraging the powerful Intel hardware, iCAP air excels in managing large datasets, ensuring optimal performance in scenarios with high data-processing demands.

Value Props

- Smart Management**
 Real time air quality information via web or mobile app. Conduct group management for various locations and devices.
- Alarms and Automatic Trigger**
 Customize thresholds for different air factors and issue instant alerts to web and mobile apps. Activate ventilation equipment based on real-time air quality levels.
- AI Analysis Report**
 Generate monthly analysis reports to comprehend air quality trends. Find abnormal devices to reduce management effort and let data contribute more value.
- On Site Display**
 Upload videos and text for commercial and policy promotion.

iCAP Air Quality Devices Management Platform Market Ready Solution

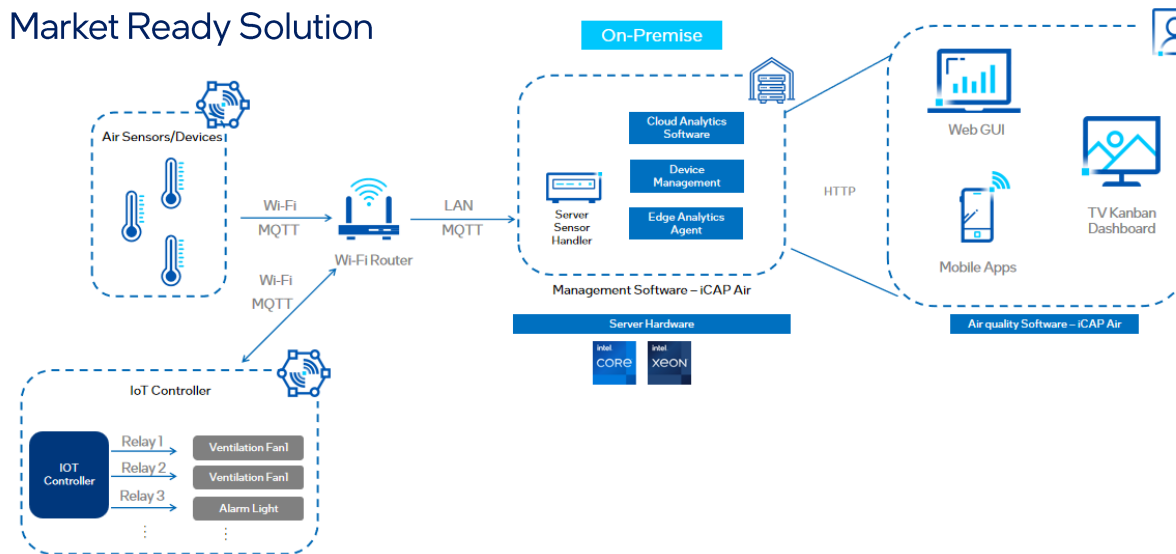

Intel Components

- Intel® Core™
- Intel® Xeon®

Sales Guidance: Indicators that the iCAP Air Quality Devices Management Platform solution may be a good fit.

Assess:

- Commercial centers, cinemas, manufacturers, and public transportation looking to improve air quality and/or working conditions inside.
- Manufacturers wanting to reduce the manpower required in producing compliant air quality reports.

Discover:

- Improved cost savings by identifying inefficiencies in air quality monitoring, just as data lag, manual reporting and delay in real-time response
- Optimize air purification and/or exhaust ventilation systems

Pain Points:

- High levels of data fragmentation
- Difficulty maintaining regulatory compliance
- High labor cost due to manual processes

Primary Industry:
Manufacturing

Primary Use Case:
Situational Monitoring

Geo Availability:
Asia, Pacific and Japan, Americas

Solution Sales Contact:
<https://innodisk-aiot.weya.tw/contact/>

Intel Sales Contact:
 Lawrence Lee
lawrence.lee@intel.com

Solution Webpage:
<https://innodisk-aiot.weya.tw/ai-software/icap/>



Solution Overview

AI Edge Solution Kit is a comprehensive toolkit that combines Intel architecture-based edge computing, advanced camera technology, and a no-code visual AI model development platform-iVIT. This kit is designed to assist developers in quickly and easily implementing end-to-end visual AI applications, seamlessly covering the entire process from model training to inference.

Value Props



Harmonious AI Development

The iVIT consists of iVIT-I (AI model training) and iVIT-T (AI model inference), enabling seamless customization of AI models that precisely cater to any AI machine vision requirement.



No-Code Environment

A no-code toolkit featuring a user-friendly and visually intuitive GUI interface, eliminating the need for intricate programming.



Model Management

Through the model management function, users can conveniently establish and oversee diverse AI models while also revisiting previous history.



Support for Heterogeneous Platforms

The iVIT is compatible with various platforms like GPU, CPU, and iGPU, allowing users to swiftly assess processing efficiency on different inference servers through its benchmark performance testing tool.

Intel Components

- Intel® Core™
- Intel® Xeon®
- Intel® OpenVINO™

Sales Guidance: Indicators that the Vision AI Model Development Starter Kit-iVIT+Camera solution may be a good fit.

Assess:

- Manufacturers lacking technical coding/programming knowledge
- Manufacturers looking for a cost-effective solution for building AI models for diverse product lines
- Manufacturers wanting more control over their AI model management and updates to AI models

Discover:

- Easily implement with no-code platform
- Rapid prototyping to build customize AI model
- Merge with existing AI vision machines

Pain Points:

- High entry barrier for computer vision
- Complex user interface for AI model development
- Numerous AI models based on various application usage

Vision AI Model Development Starter Kit-iVIT+Camera Market Ready Solution

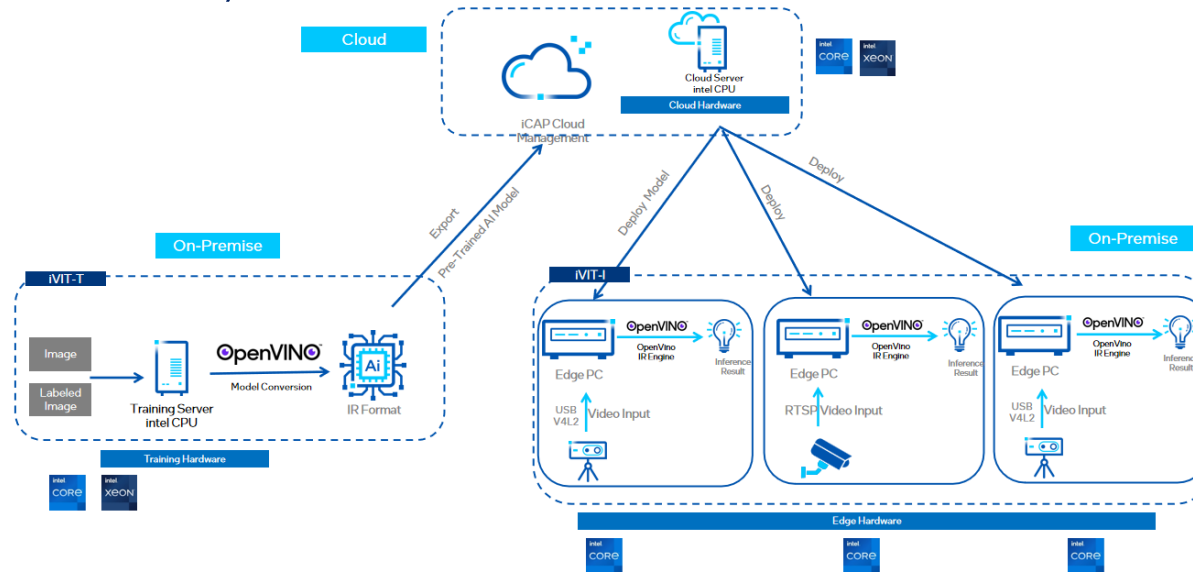

Primary Industry:
Manufacturing

Primary Use Case:
Product Inspection

Geo Availability:
Asia, Pacific and Japan, Americas

Solution Sales Contact:
<https://innodisk-aiot.weya.tw/contact/>

Intel Sales Contact:
Lawrence Lee
lawrence.lee@intel.com

Solution Webpage:
<https://innodisk-aiot.weya.tw/ai-software/ivit/>





Scalable Blueprints for Digital Transformation in Industrial Manufacturing

Solution Overview

Modern factory systems face challenges with the growing complexity of transforming cross-factory data into actionable insights. Insight Enterprises addresses this challenge with Scalable Blueprints for Digital Transformation, a holistic solution designed to integrate technology and services for IIoT. By connecting data from all systems across the factory floor and factory locations, customers can gain valuable insights to enable real-time decision making and facilitate predictive maintenance.

Value Props

 **Enable real-time decision making** by leveraging IIoT enabled smart sensors synced with edge technology and alert systems which notify end users of issues as they occur

 **Monitor remotely** with holistic view reporting dashboards that can be accessed from anywhere with a wi-fi connection

 **Facilitate predictive maintenance** with models that allow end-users to repair equipment before it breaks down, minimizing machine downtime

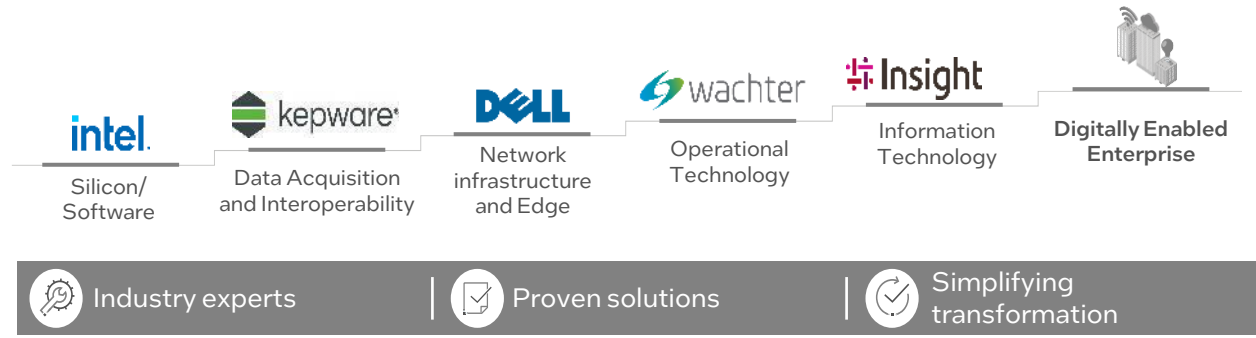

Intel Components

- Intel® Distribution of OpenVINO™ toolkit
- Intel® Xeon® D processors
- Intel® Pentium®
- Intel® Atom® Processors

Vertical:

Manufacturing

Use Cases:

Asset & Operations Optimization

Geo Availability:

Asia, Pacific, and Japan, Americas, Europe, Middle East, and Africa, People's Republic of China

Sales Contact:

Ben Kovis - ben.kovis@insight.com

Learn More:



- [IT Solutions | Business IT Solutions | IT Solutions Company | Insight](#)

IntraEdge and Pyramid Janus

Solution Overview

Janus is an enterprise-level contactless, self-check temperature kiosk that puts privacy first. Powered by an Intel® i5 processor, Janus can quickly scan and provide accurate temperature results within seconds. With privacy as a priority, Janus is also powered by Truyo’s Privacy Rights Platform to ensure the privacy of all user data and offers users the ability to access their data with transparency.

Value Props

-  **Leverage a turn-key market ready solution** that supports the health and privacy of personnel
-  **Integrate seamlessly with HR systems** using an intuitive UI for rapid check-in and speedy entry for employees and customers
-  **Customize installation for any location** with ease while meeting ADA requirements



Intel Components

- Intel® Core™ i5 6500TE processors
- Intel® HD-Graphics530

Target Vertical: Retail
Secondary Verticals: Banking/Financial Services; Education; Energy; Gaming & Entertainment; Health & Life Sciences; Hospitality; Manufacturing; Government; Transportation

Target Use Case: Human Wellness Monitoring
Secondary Use Case: Interactive Media

Geo Availability
 North America

Learn More
 ▪ IntraEdge Website





IntraEdge Truyo

Solution Overview

A custom built, scalable enterprise solution created to meet and simplify management of the Subject Access Request requirements for GDPR compliance

Value Props

-  **Drive transparency quickly** with secure data collection and customizable portals for data access and management
-  **Streamline data management** by connecting disparate systems to simplify access and using flexible automation to reduce overhead
-  **Enhance enterprise value** with actionable insights using comprehensive data pulled from newly centralized systems

Intel Components

- Intel®-based intelligent gateways, sensors, and software
- Intel® SGX

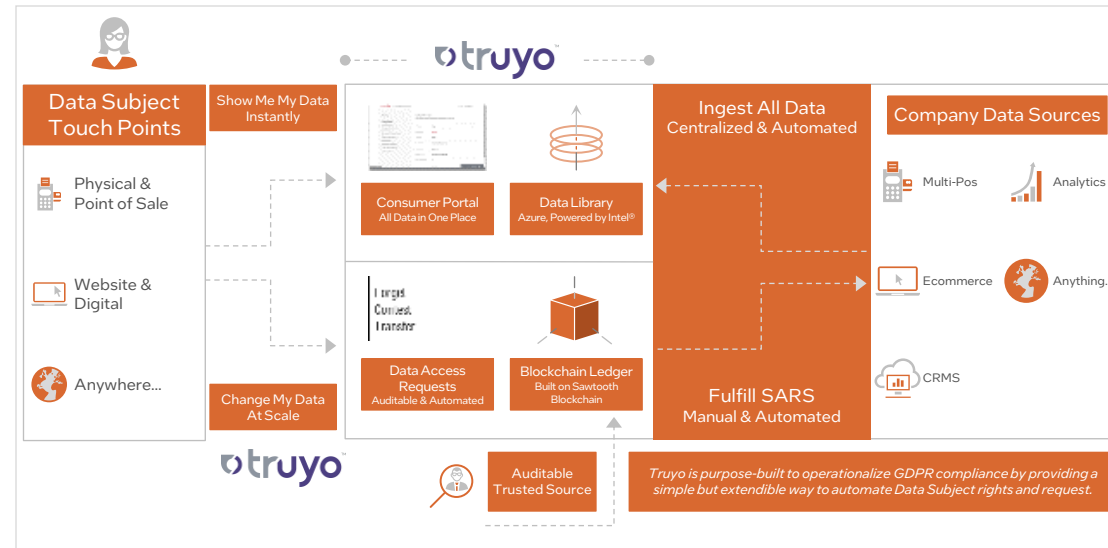

Target Vertical: Retail

Secondary Verticals: Hospitality, Health & Wellness Monitoring

Target Use Case: Asset & Operations Optimization

Geo Availability

Currently available in EMEA and the US. Opportunities in additional regions will be considered

Learn More

- [Truyo Website](#)
- [Intel Solutions Marketplace](#)

Innodep VURIX

[Back to Government Solutions](#)

[Back to Situational Monitoring Use Cases](#)



Solution Overview

Innodep's VURIX Video Surveillance Solution is a highly scalable, all-in-one surveillance solution that monitors, records, and manages data in a single system, helping build smarter cities and improve public safety.

Value Props



Increase public safety with multi-channel, real-time monitoring



Scale quickly and reliably with an open platform



Reduce costs and utilize your existing assets with a solution compatible with IoT devices and 3rd party applications

Intel Components

- Intel® Xeon®
- Intel® Core™ i5 and i7
- Network Video Recorder Device
- VMS Software
- IP Matrix device
- SSD

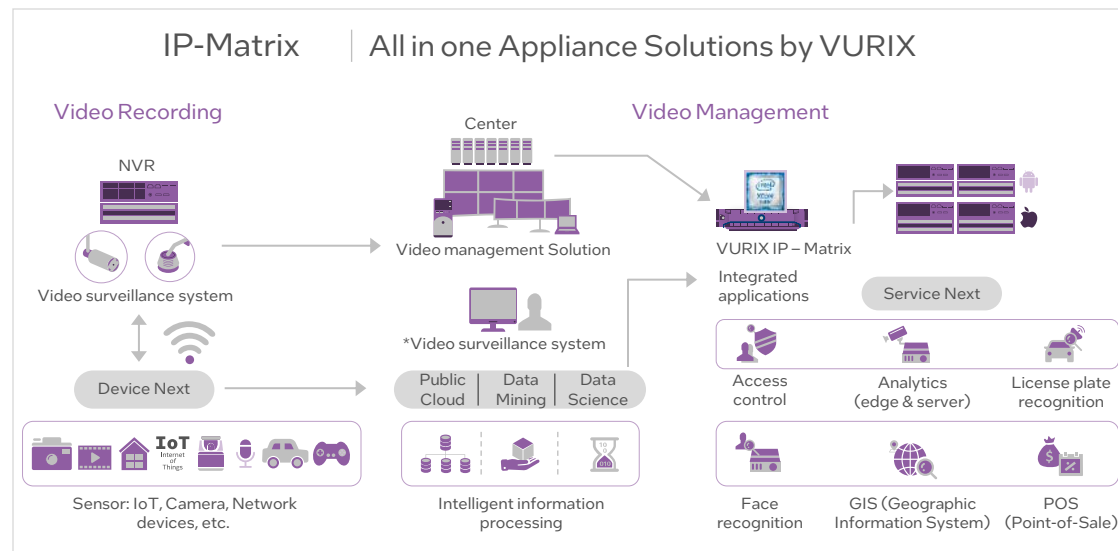

Target Vertical:
Government

Secondary Verticals: Retail, Banking/Financial Services, Hospitality, Education, Health & Life Sciences,

Target Use Case:
Situational Monitoring

Geo Availability
APJ, Korea, Africa, Europe

Learn More

- Learn more about Innodep solutions on the [Innodep website](#).
- Learn more about Innodep's VURIX solution [here](#).
- An in-person training course is available. For more details, click [here](#).



Invenda Interactive Vending and Advertising Platform for Retail and Hospitality

Solution Overview

Invenda transforms traditional vending machines into smart devices, taking full advantage of IoT technologies and Intel processing power. Invenda combines eye-popping digital signage and interactive product displays with smart sensors for remote management while integrating AI for new insights.

Value Props



Increase sales and engagement with eye-catching vending solutions that draws customers with custom tailored offerings



Reduce management and inventory costs through Smart IoT devices with up to 150 sensors ensuring optimum performance



Extend vending technology into a variety of new verticals and open cross-channel opportunities with online, on-demand mobile technology

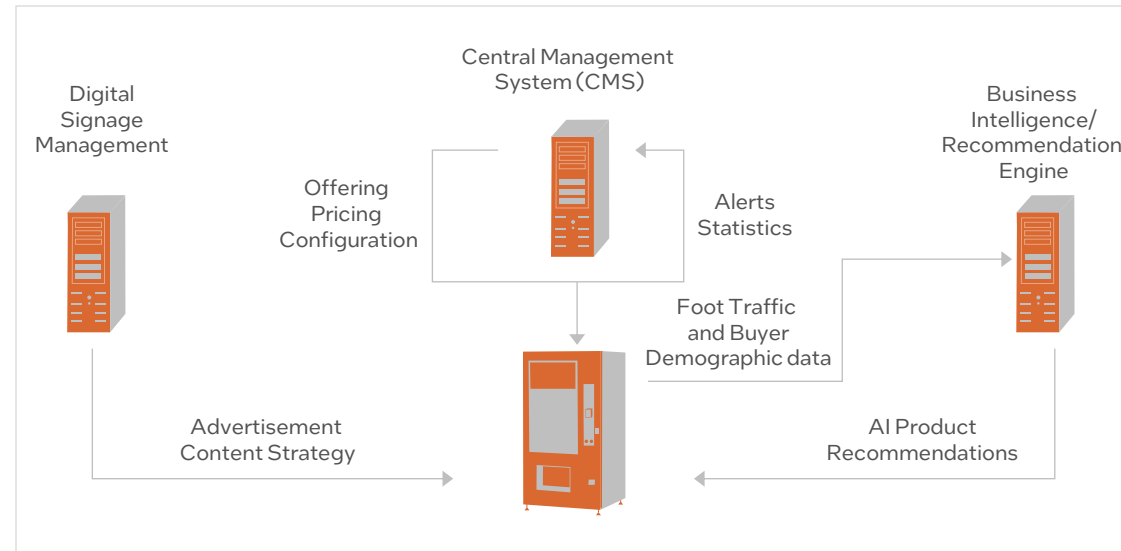

Intel Components

Intel® Celeron

Target Vertical: Retail

Secondary Verticals: Education, Government, Health & Life Sciences, Hospitality, Transportation

Target Use Case: Control Optimization & Autonomy

Secondary Use Cases: Asset & Operations Optimization, Energy Monitoring & Management, Environment Monitoring, Interactive Media, Logistics & Tracking, Machine Condition Monitoring, Product Inspection, Situational Monitoring

Geo Availability

Available in Germany, UK, Europe

Learn More

[Invenda Website](#)



iOmniscient Pty Ltd IQ Roads

Solution Overview

This solution is a comprehensive AI-based intelligent traffic management system. The solution works through virtually any camera to capture and analyze live video feeds for fast responses to emergency situations. Data analysis at the Edge supports traffic personnel action that may increase the likelihood of positive outcomes.

Value Props



Increase road safety with traffic monitoring and incident detection



Streamline monitoring processes by viewing events remotely and centrally and accessing archived reporting and historic event data



Increase insight into road conditions with advanced camera diagnostics and data analysis in multiple dimensions

Intel Components

- Intel® Distribution of OpenVINO toolkit™
- Intel® Xeon® Processors
- Intel® Core™ i5 and i7 Processors

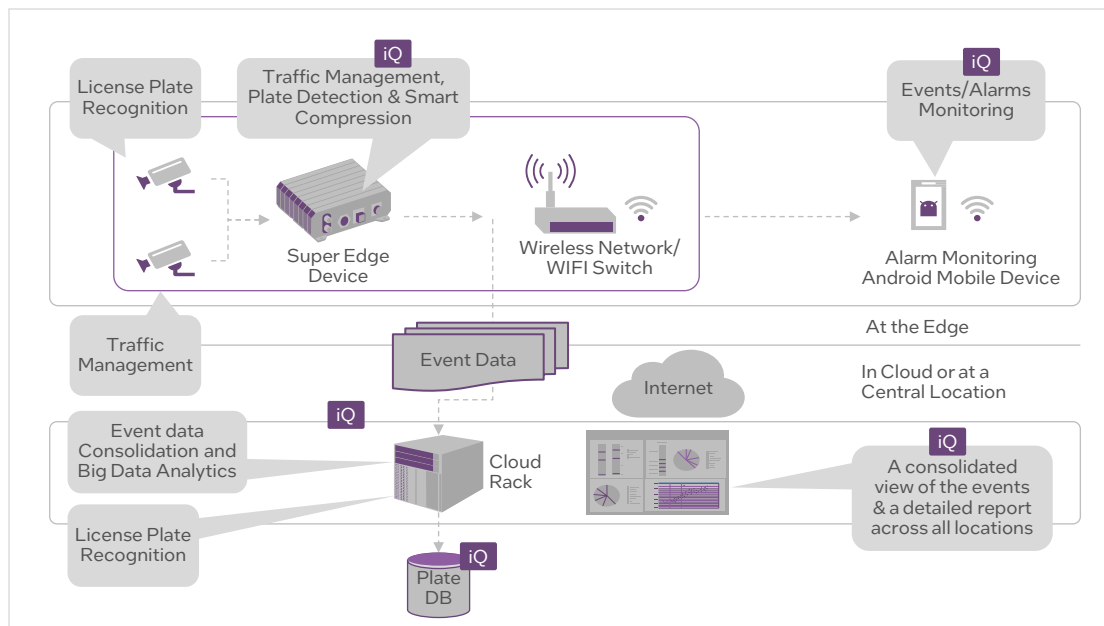

Target Vertical:
Transportation

Secondary Vertical:
Government

Target Use Case:
Situational Monitoring

Secondary Use Case: Asset & Control Optimization

Geo Availability
Worldwide

Learn More

- [IQ Roads Features](#)
- [IQ Roads Speeding Demo](#)
- [IQ Roads Red Light Violation and LPR Demo](#)
- [iOmniscient Website](#)

Intelligent Security Systems – SecurOS FACEx

Solution Overview

An intelligent image analytics module for the SecurOS video management platform, which provides capture and recognition of faces from a video stream. A class leading solution with active recognition, where the solution can be configured so subjects know their image is being captured or not

Value Props

Automatically detect and recognize faces with a powerful recognition engine

Collect information on detected faces with a databased that stores recognition data

Easily manage video data with a graphical user interface

Intel Components

- Intel® NUC
- Intel® Xeon® Processors
- Intel® Solid State Drivers (SSD)
- Intel® Ethernet Server Adapter 1350
- Intel® Distribution of the OpenVINO™ Toolkit

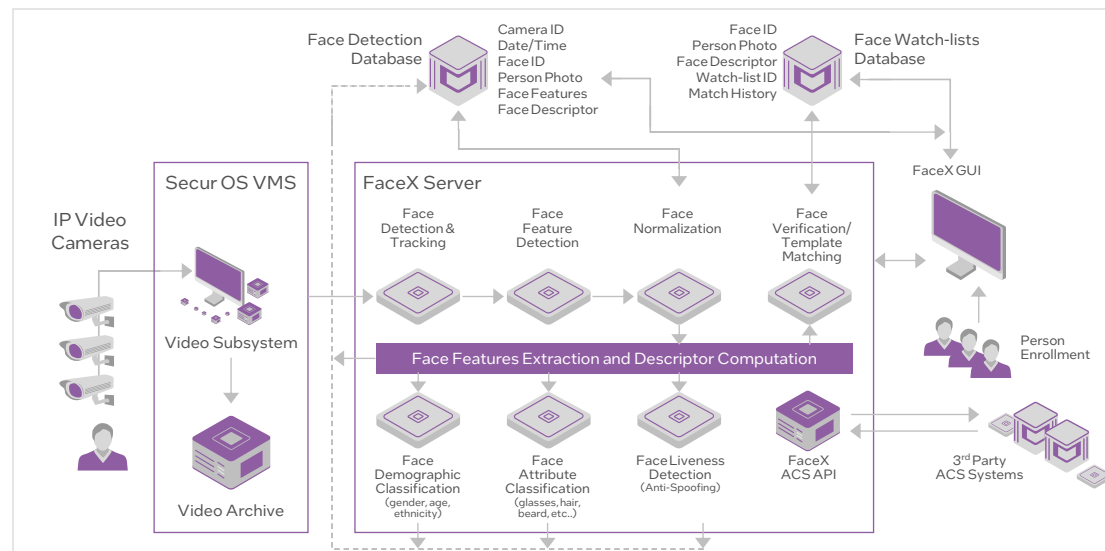

Target Vertical:
Government

Secondary Verticals:
Transportation

Target Use Case:
Situational Monitoring

Secondary Use Case: Asset & Operations Optimization.
Product Inspection

Geo Availability
NAR, LAR, APAC, EMEA,
and ROW (Not available in
China or India)

Learn More

- [ISS Homepage](#)

Power Efficiency & Electrical Safety Management Solution

Solution Overview

The InSynerger Power Efficiency & Electrical Safety Management solution is an energy management platform that provides data analysis and 24/7 equipment and energy monitoring to help reduce costs, improve efficiency, increase utilization productivity, provide abnormal utilization alerts, and implement safer energy consumption practices.

Value Props



Provide easy energy management by remotely tracking and managing the power usage, quality, and stability



Enable high scalability by easily expanding to multiple applications in one platform (e.g. water management, light management, AC management, etc.)



Offer effective power savings by uncovering key factors that contribute to energy waste, helping save up to 10% on annual electricity charges

Intel Components

- Intel® Core™ i7 Processors
- Intel® Celeron® Processors
- Intel® Xeon® Processors

Implementation 1: Energy power monitoring

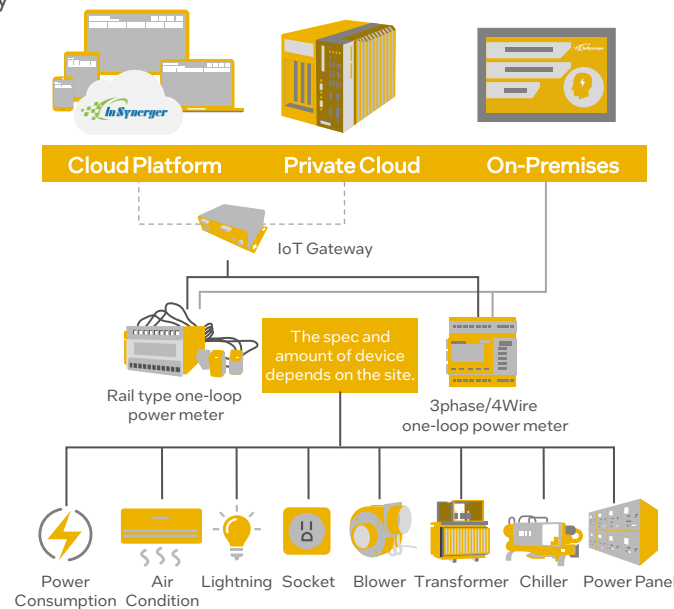

Implementation 2: Electricity power safety

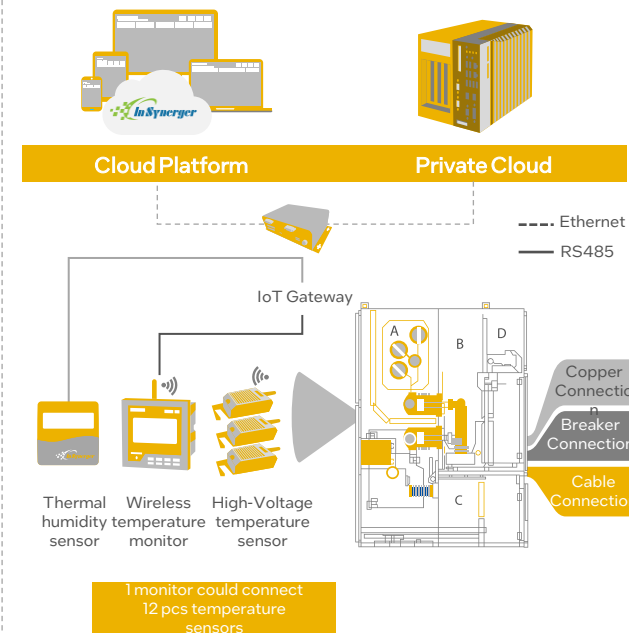

Target Vertical:
[Energy](#)

Secondary Verticals:
[Education](#)

Target Use Case:
[Energy Monitoring & Management](#)

Geo Availability
Taiwan, Vietnam, and Thailand

Learn More

- [InSynerger Website](#)
- [Contact InSynerger](#)
- [PowerManagement](#)
- [WPI IoT Solution Aggregator](#)



ISSD Electronics SPECTO™ Incident Detection System

Solution Overview

The ISSD Electronics SPECTO™ Incident Detection System is a vision based, automatic incident detection system that reduces emergency response times by informing operators of potential dangers in tunnels and on highways. Footage captured via CCTV is translated through ISSD technology to improve traffic security and public safety.

Value Props



Accelerate emergency response with visual processing units for quick and dependable detection of incidents



Deploy a cost-effective and sustainable solution with flexibility and scalability



Leverage reliable surveillance with trained SPECTO™ CNN algorithms on ISSD collected datasets to track environments of interest for consistent performance

Intel Components

- Intel® Distribution of OpenVINO™ toolkit
- Intel® Movidius™ Myriad™ VPUs
- Intel® Xeon® Processors

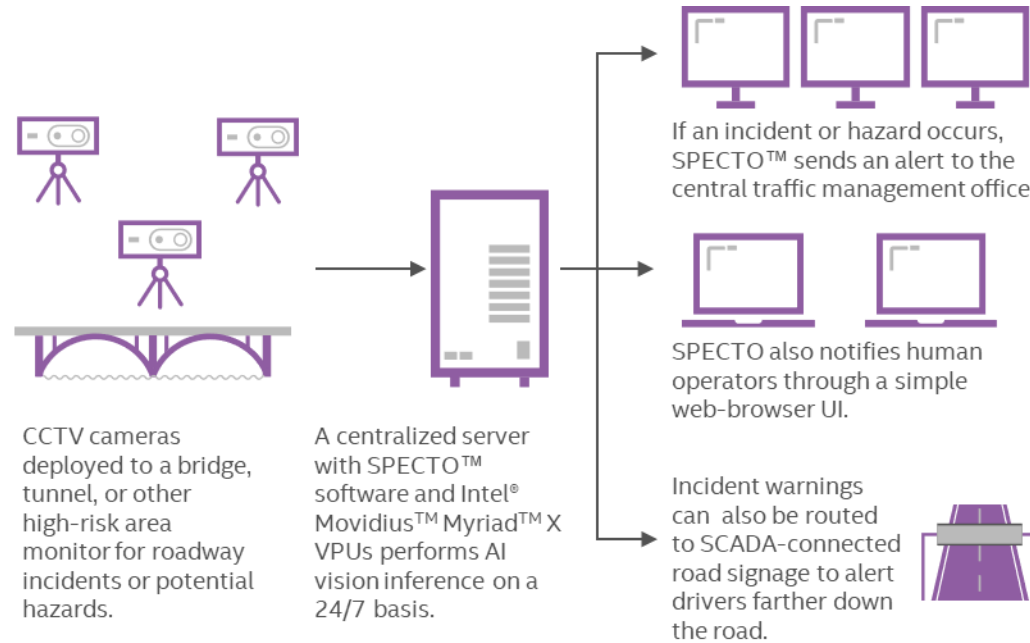

1. "SPECTO™ Automated Tunnel Incident Detection System", ISSD Website, 2020

Target Vertical:
Government

Secondary Vertical:
Transportation

Target Use Case:
Control Optimization & Autonomy

Secondary Use Case:
Environment Monitoring

Geo Availability
USA, Middle East, North Africa, and Europe

Learn More

- [ISSD Website](#)
- [ISSD Specto Automated Tunnel Incident Detection System](#)

JelloX Biotech Inc. MetaLite® Digital Pathology Edge Solution

Solution Overview

Medical imaging analysis and diagnostics is rapidly changing with the advent of new technologies. As such, practitioners and researchers are looking for solutions that provide the most accurate and reliable data. To meet this demand and ensure professionals have the best medical imaging tools at their disposal, JelloX Biotech Inc. has developed MetaLite®, a Picture Archiving and Communications System (PACS), that can be integrated with many Radiology Information Systems (RIS) or Hospital Information Systems (HIS), to provide practitioners with a scalable, user-friendly, AI-enabled imaging and digital pathology platform. Equipped with high-quality scanners and servers, along with the Intel NUC to connect to additional devices, the solution provides actionable insights, and the AI interface allows for customization through the AI-auxiliary annotation function and other programmable protocols.

Value Props

- Deploy an affordable low TCO solution** that operates without a GPU, and is easily scalable with edge hardware, eliminating many barriers to entry
- Enhance patient care and research quality** with a system that provides real-time data to help analyze patient conditions, and equip practitioners with the tools necessary to develop timely and preventative insights
- Empower pathologists, practitioners, and researchers** with tools that minimize guesswork, streamline results, and give experts time back to pursue other tasks such as research or patient care

Kit Components

- Intel® Core™ i5 Processors
- Intel® Xeon® Processors
- Intel® NUC

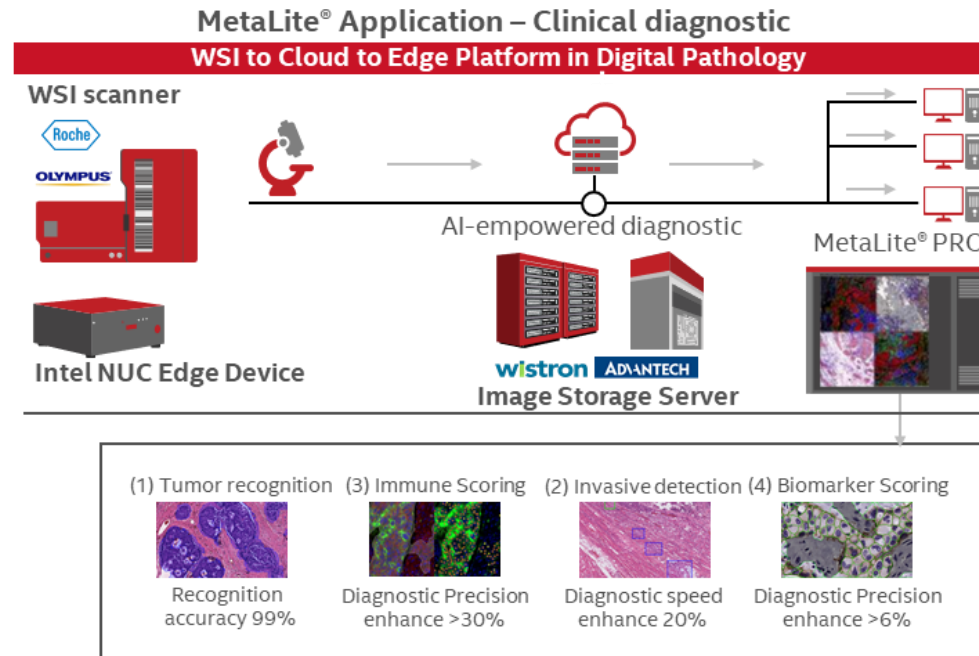

Target Vertical:
[Health & Life Sciences](#)

Secondary Vertical:
[Education](#)

Target Use Case:
[Human Wellness Monitoring](#)

Geo Availability
 APJ

- Learn More**
- [MataLite® brief Introduction – YouTube](#)
 - [HOME | MetaLite® Subscribe](#)

Jovision Technology Smart Community Solution

Solution Overview

The Jovision Smart Community solution provides efficient, accurate monitoring and management for properties and cities that help increase overall safety and enable seamless experiences via connected devices. The Smart Community solution analyzes and records behaviors, vehicles, events, and the overall environment to better organize and manage a given area.

Value Props

Simplify operations with new connected devices empowered by one platform that empower a variety of capabilities, such as temperature/environment sensors, cameras, automated access, etc.

Create economic opportunities by optimizing security and overall property management systems to reduce costs and enable more energy efficiency

Help increase overall security for citizens, residents, and/or visitors by providing preventative surveillance, potential incident detection, secure access points, and more

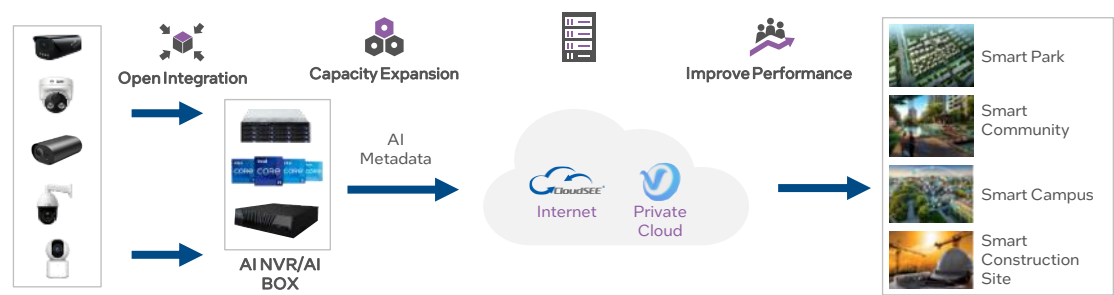

Intel Components

- Intel® Celeron® Processors
- Intel® Core™ Processors
- Intel® Core™ i3 Processors
- Intel® Xeon® Processors
- Intel® Iris® Xe graphics
- Intel® Distribution of OpenVINO™ toolkit

Target Vertical:
Government, AI/SI Companies

Secondary Vertical:
Retail, Smart Community Technology

Target Use Case:
Situational Monitoring

Geo Availability
Asia, Pacific, and Japan, Americas, Europe, Middle East and Africa, People's Republic of China

Learn More
[Jovision Website](#)



JWIPC iLearn Remote Class Interactive

Solution Overview

The JWIPC iLearn Interactive Remote Class Solution, powered by Intel, meets the demand for high quality, online education with an efficient, flexible, and reliable interactive video solution

Value Props



Enhance classroom experiences with interactive learning environments that improve student outcomes



Expand learning opportunities by empowering learning any time, anywhere and reach more students



Ease administrative burden with simplified solution management that optimizes teaching time

Intel Components

- LG1151 slot Intel® Core™ processor
- Intelligent Campus Video Solution Server System
- Intel® Xeon® E3-E5-based edge server

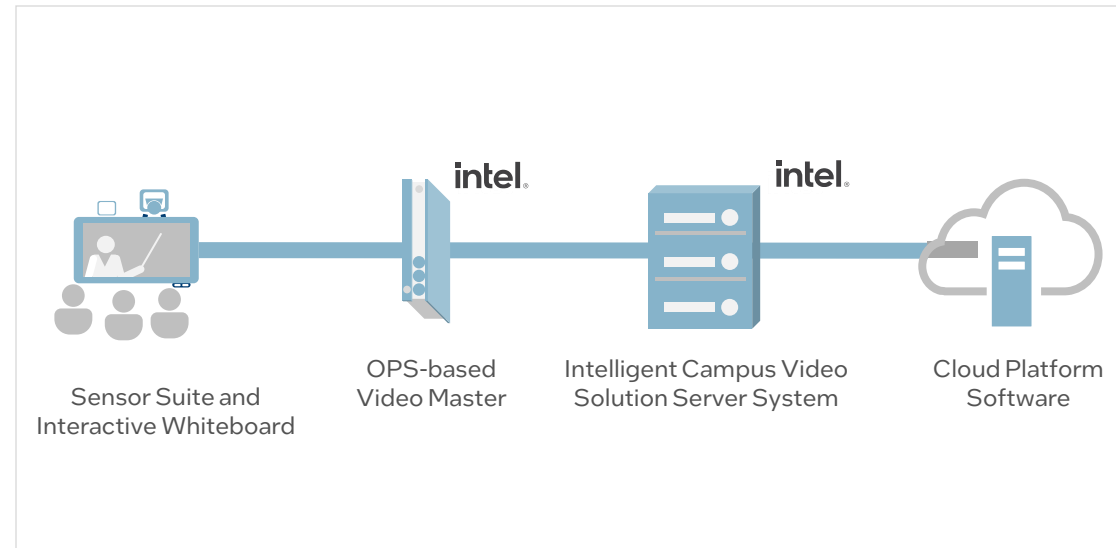

Target Vertical: Education

Target Use Case: Interactive Media

Geo Availability
China, SE Asia, EMEA, APAC, and the Americas

Learn More

- [JWIPC Website](#)
- [JWIPC iLearn Remote Class Interactive Solution Webpage](#)



LACHESIS Mhealth 5G Smart Ward Solution

Solution Overview

LACHESIS Mhealth 5G Smart Ward Total Solution, is a Clinical Management Information System (CMIS) that combines 5G, IoT, AI, smart terminals, and information management to provide hospitals with an end-to-cloud suite of mechanical and digital tools to manage a patient's journey from treatment to discharge.

Value Props



Enhance patient care with a system that uses real-time data to monitor an individual's condition, predict changes, and issue early warnings



Optimize staff efficiency through remote and unmanned solutions that synchronize pipelines, reduce workloads, and minimize medical risks



Strengthen medical safety protocols with a range of hardware capable of managing pharmaceutical dispensation, medical supplies, and remote consultations

Intel Components

- Intel® Core™ i7 Processors
- Intel® Core™ i5 Processors

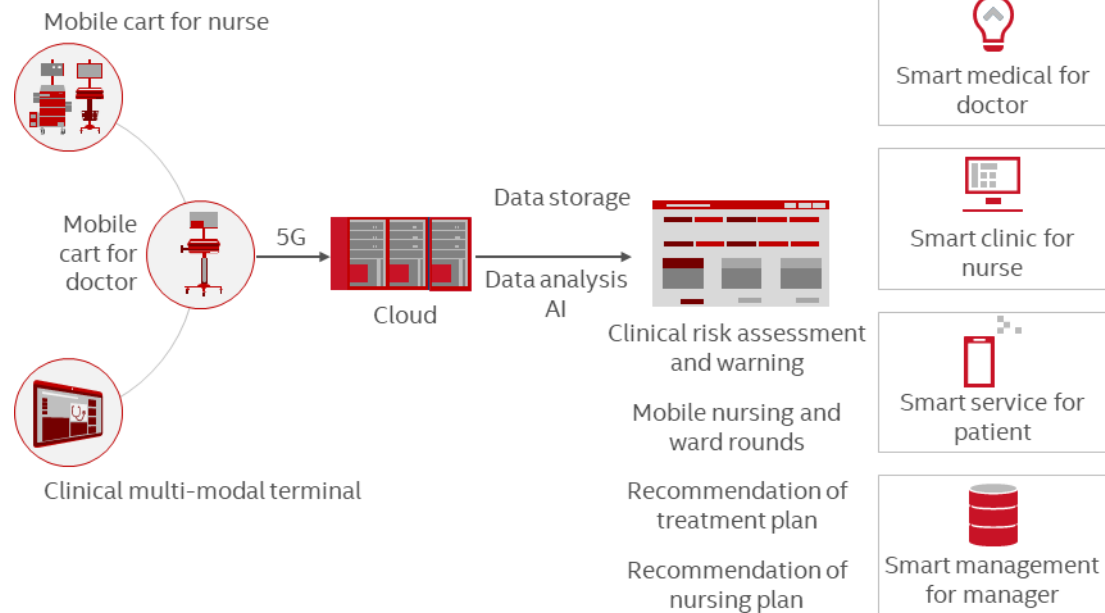

Target Vertical:
Health & Life Sciences

Target Use Case:
Human Wellness & Monitoring

Geo Availability
People's Republic of China

Learn More

- [Smart Ward Solution](#)
- [Smart Ward Interaction Platforms](#)



Back to Retail Solutions

Back to Interactive Media Use Cases



M3T Retail Kiosk

Solution Overview

A retail kiosk solution designed to enhance the customer experience by providing an in-store terminal to assist in locating items, checking inventory status, purchasing, pick-up/shipping, and completing the transaction.

Value Props



Enhance end user experience with simplified navigation screens and layout



Increase efficiency through advanced cash access processing



Drive revenue through easy-to-access credit card transactions

Intel Components

Intel® Core™ i5

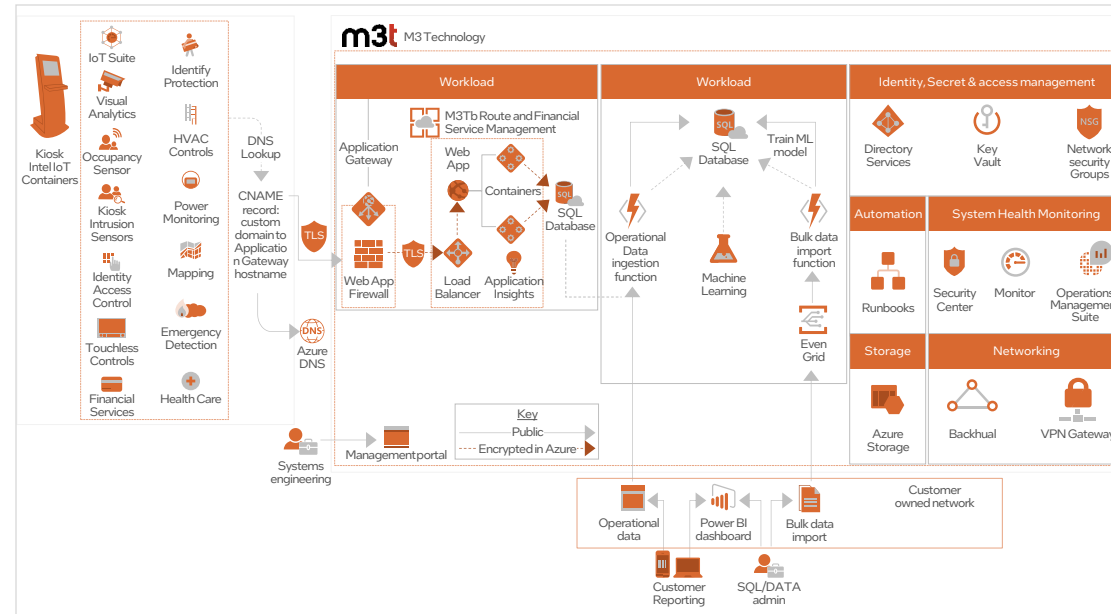

Target Vertical: Retail

Secondary Verticals: Banking/Financial Services, Hospitality

Target Use Case: Interactive Media

Secondary Use Case: Logistics & Tracking

Geo Availability

Available in USA

Learn More

- [M3t Website](#)
- [M3t Financial Services Website](#)

Solution Overview

A comprehensive no-code DATA+AI Solution, designed to streamline operations by digitizing and automating manual processes. Our Continuously Learnable AI mechanism empowers your system to adapt and evolve. This ensures that your AI capabilities are constantly improving and keeping up with the changing demands of your organization. By leveraging our no-code solution, you can unlock the power of data and AI without the need for extensive coding expertise. Its user-friendly interface allows you to effortlessly harness the potential of artificial intelligence in your operations.

Value Props

- 
Digital Transformation and Traceability
 Streamlines operations, ensuring transparency and compliance through automated digitization and real-time traceability.
- 
Inspection Quality and Efficiency
 Enhances precision and saves time with AI-driven automation, maintaining consistent quality across inspections.
- 
Operational Safety
 Proactively identifies risks and ensures compliance through continuous monitoring and prompt alerts.
- 
Automated Insights Mining
 Automatically extracts actionable insights from data, enabling informed decision-making and strategic planning.
- 
Data Confidentiality
 Safeguards sensitive information with robust security measures, ensuring compliance and maintaining client trust.

Intel Components

- Intel® Core
- Intel® Xeon
- Intel® Iris
- Intel® OpenVINO

Sales Guidance: Indicators that the Memorence Suite solution may be a good fit.

Assess:

- Businesses with hands-on product inspection looking to improve processes
- Companies that require manual picking of products

Discover:

- Reduce human error
- Learn continuously for optimal performance
- Increase efficiency and related cost savings

Pain Points:

- High percentage of human error
- Large number of returns due to processing errors or visible defects
- Lengthy inspection times/process

Memorence Suite Market-Ready Solution

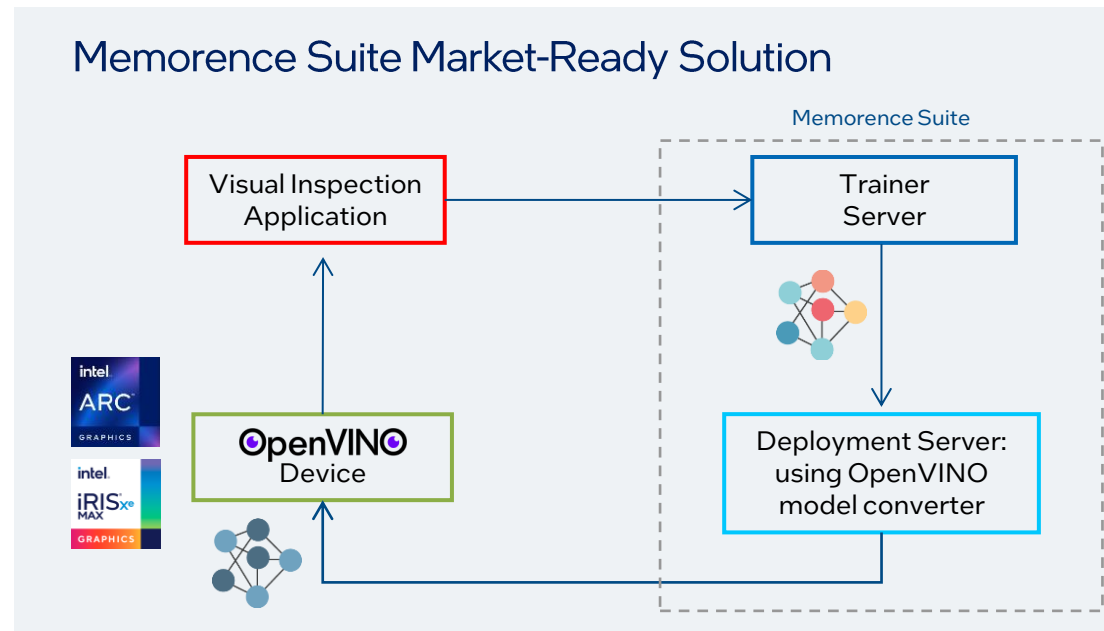

Primary Industry:
Manufacturing

Additional Industries:
Agriculture, Retail,
Transportation &
Warehousing

Primary Use Case:
Product Inspection

Additional Use Case:
Asset & Operations
Optimization, Control
Optimization &
Autonomy

Geo Availability:
Asia, Pacific and Japan

Solution Sales Contact:
Pai-Heng Hsiao
paiheng.hsiao@memorence.com

Intel Sales Contact:
Brenda Yeap
brenda.yeap@intel.com

Solution Webpage:
www.memorence.com



Solution Overview

The existing approach to identifying railway defects involves human walkthrough inspections or the use of inspection vehicles at night, making it a labor-intensive task. Furthermore, in metropolitan rapid transit systems, such as the MRT, challenges arise due to weak RFID or GPS signals and the complexity of wiring. This complicates the precise positioning of identified track defects, causing communication challenges for engineering personnel and posing a risk of track misalignment. There is a significant need for automation in the railway inspection industry to diminish the dependence on manual labor.

Value Props



Operational Efficiency: Decreases the number of nighttime inspections required, leading to reduced personnel costs and improved safety for workers.



Increased Inspection Frequency: Automates the inspection process, allowing for more frequent inspections, which reduces the probability of defects being missed.



Minimized Interruptions: Improves inspections, which allows for proactive repairs that reduce overall railway downtime and make better use of resources.

Intel Components

- Intel® Core™
- Intel® OpenVINO™

Sales Guidance: Indicators that the Edge AI Camera for Rail Defects Recognition & Mileage Positioning via 5G and Cloud solution may be a good fit.

Assess:

- Railways wanting to reduce labor costs
- Railways looking to increase the frequency of nighttime inspections
- Railways wanting to improve the efficiency of inspections

Discover:

- Reduce human error
- Improve efficiency
- Perform inspections more frequently

Pain Points:

- High labor costs
- Unreliable GPS signals
- Low defect detection efficiency/large number of missed defects

Edge AI Camera for Rail Defects Recognition & Mileage Positioning via 5G and Cloud Market Ready Solution

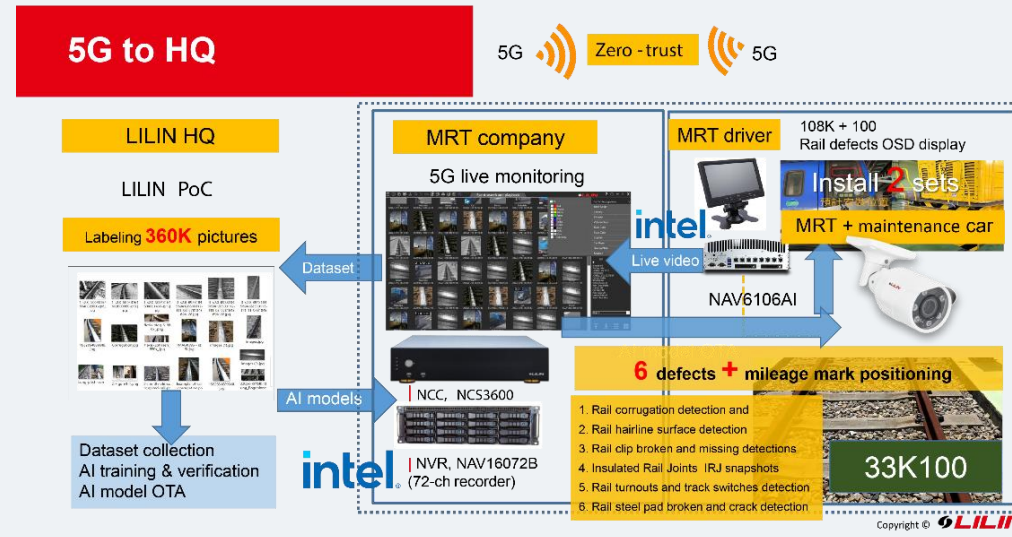

Primary Industry:
Transportation

Primary Use Case:
Product Inspection

Additional Use Cases:
Situational Monitoring

Geo Availability:
Asia, Pacific and Japan,
Americas, Europe,
Middle East and Africa

Solution Sales Contact:
sales@meritlilin.us

Intel Sales Contact:
Lawrence Lee
lawrence.lee@intel.com

Solution Webpage:
<https://www.meritlilin.com/index.php>



MIC's Sickbay™ Platform

Back to Health & Life Sciences Solutions

Back to Human Wellness Monitoring Use Cases



Solution Overview

Sickbay is an FDA-cleared Clinical Platform enabling data driven medicine. The platform continuously captures time-series waveform data from any medical device as well as other system data and transforms that data into web-based clinical apps to enable virtual care and the development and deployment of real-time AI so care teams can make better, faster decisions.

Value Props

- Improve patient care** by enabling flexible, vendor neutral remote monitoring across all service lines
- Increase operational efficiency** by displaying real-time and unlimited historical, second by second, waveform data across devices in a single view
- Streamline transitions of care** through access to full resolution full disclosure data
- Get ahead of deterioration and risk** by developing and deploying real-time, patient centric AI back into clinical care

Intel Components

- Sick bay platform and web-based apps
- PowerEdge® FX and Rack Servers
- Intel® Xeon® Processors
- Solid State Drives
- BigDL

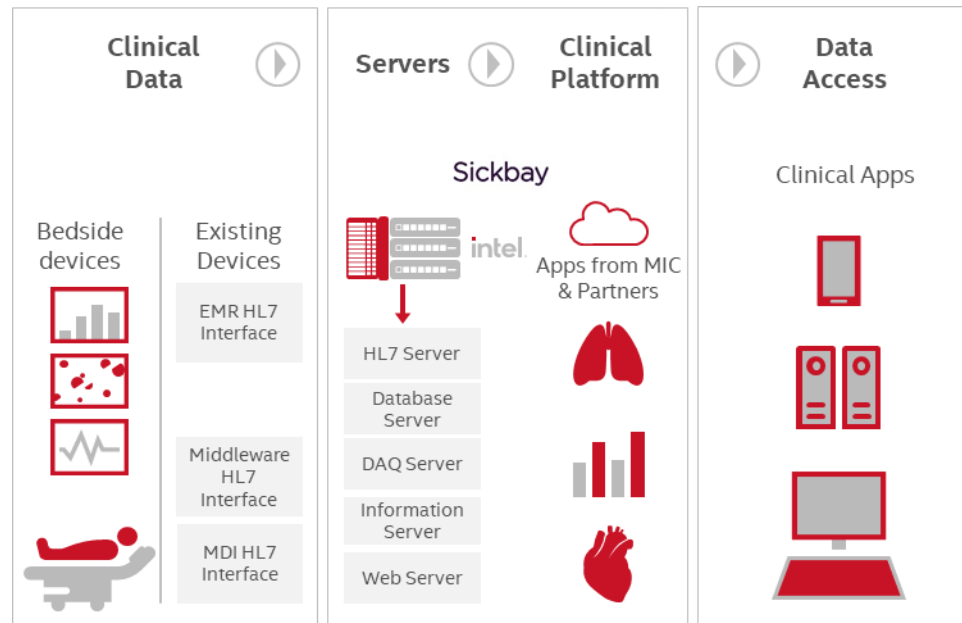

Target Vertical:
Health & Life Sciences

Target Use Case:
Human Wellness Monitoring

Geo Availability:
United States

Learn More

- [Houston Methodist vICU video](#)
- [Houston Methodist CIO, Ken Letkeman, discussing expanding virtual care into other service line](#)
- [Healthcare Data Matters webinar replays and video clips](#)
- [MIC home page](#)
- [UAB Medicine Video](#)



MiTAC Machine Vision in Factory Automation

Solution Overview

Today's manufacturing facilities are consistently adopting Industry 4.0 machines that can intelligently communicate with each other and perform complex tasks with a collective goal to help carry out safer, faster, and more reliable assembly processes. MiTAC's Machine Vision application integrates embedded computing systems and smart management systems together, utilizing existing cameras for product inspection. This consolidation of systems enable manufacturers to perform inspection processes with enhanced precision and speed. Additionally, the solution helps supervisors remain vigilant of quality control by collecting real-time visual data for analysis on a centralized user interface. The solution's AI Machine Vision software, INFINITY, offers immense flexibility and caters to a wide range of inspection use cases—such as barcode reading, color inspection, and label inspection.

Value Props



Reduce deployment expenses with a drag-and-drop software visual tool to simplify the deployment for each filed case you own; Plug-and-play hardware modular I/O to ease any connectivity trouble in different filed applications.



Increase production output with the integration of vision software algorithms that help manufacturers inspect products for specific characteristics automatically, and with a high level of accuracy



Help ensure a continuous flow of operations by collecting real-time visual data of assets for management and analysis to reduce excess material waste and energy usage with precise quality control in the assembly process

Intel Components

- Intel® Core™ i7 Processors
- Intel® Core™ i3 Processors
- Intel® Core™ i5 Processors
- Intel® Xeon® D Processor

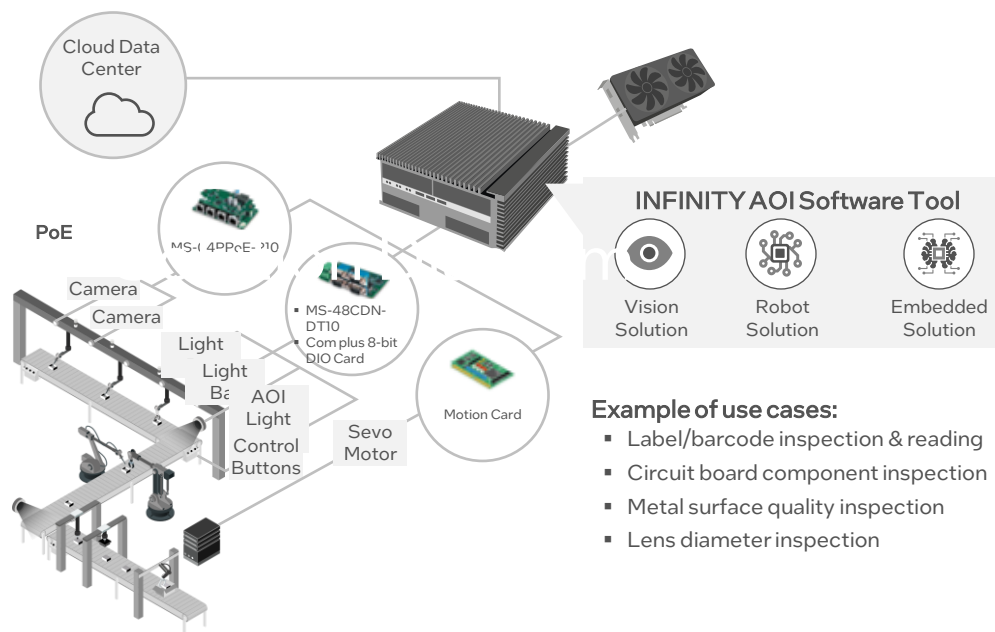

Example of use cases:

- Label/barcode inspection & reading
- Circuit board component inspection
- Metal surface quality inspection
- Lens diameter inspection

Target Vertical:
Manufacturing

Secondary Verticals:
Retail, Transportation and Warehousing

Target Use Case:
Product Inspection

Additional Use Cases:
Control Optimization & Autonomy, Product Inspection

Geo Availability
 APJ, Americas, Europe, Middle East, and Africa

Learn More

- [MiTAC Factory Automation Homepage](#)
- [Machine Vision White Paper](#)
- [Machine Vision - YouTube Video](#)



MITIS Health Lossless Remote Radiology & Pathology Home Reporting

Solution Overview

MITIS Health Lossless Remote Radiology and Pathology Home Reporting solution allows clinicians to remotely and securely access information about their patients from hospital without the need to move ANY patient data. The solution enables access of all current and previous scan and patient information from PACS/RIS servers to endpoints thousands of miles away, with zero degradation of image quality.

Value Props



Optimize information management with easy to access streaming of hospital desktops and all required applications including PACS/RIS without compromising quality, speed, or security



Improve work efficiency by 20-25%¹ achieved without the need to transfer medical data, such as large high-quality DICOM datasets which are streamed across vast distances



Improve patient experiences and provide better quality of care at a swifter pace by decreasing time needed for accurate imaging interpretation

Intel Components

- Intel® vPro® Platform
 - Intel® Xeon® Processors
 - Intel® Server GPU
 - Intel® X550 Dual Port 10GbE Base-T Adapter
 - Intel® NUC
1. Internal Assessment – MITIS Health

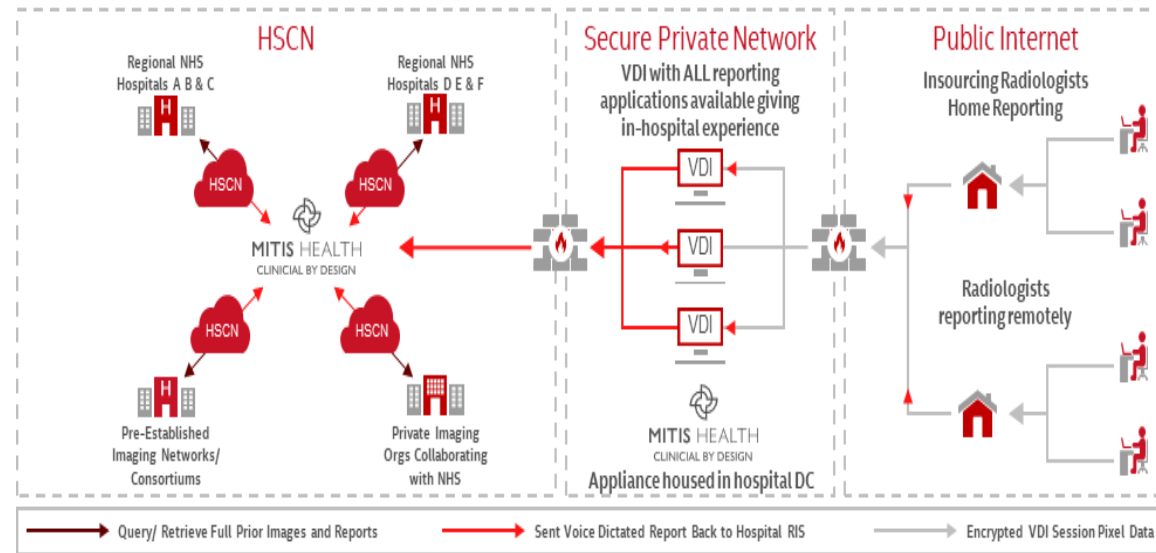

Target Vertical:
Health and Life Sciences

Secondary Vertical:
Energy

Target Use Case:
Human Wellness Monitoring

Geo Availability
Americas, Europe, Middle East, and Africa

Learn More

- MITIS Health Website
- What is the MITIS Health Solution?
- MITIS VDI – Clinical Virtual Desktops



Women Safety Solution

Solution Overview

The Mirasys Women Safety Solution is an artificial intelligence-based video analytics solution that addresses crime-related incidents targeting women by enabling critical analyses of safety for women in public spaces, campuses, etc. The system uses advanced analytics of security footage that captures and classifies images based on gender to better understand how to protect women from incidents in public areas. The system can monitor women who are traveling alone or near a potential threat and/or weapon. Key features include intruder detection, people counting, panic alarms, audio monitoring, system thinking, and video analytics that serve to optimize security operations for businesses and organizations.

Value Props



Reduce crime-related incidents against women with 24/7 automated alerts for weapons, women traveling alone, and other vulnerabilities and threats.



Scale quickly and easily with fully-integrated solution that aligns with current camera systems



Provide Real-time Incident Reporting & Action through gesture recognition pre-incident identification, which trigger alerts to security teams thus reducing incident action response time and SOP management

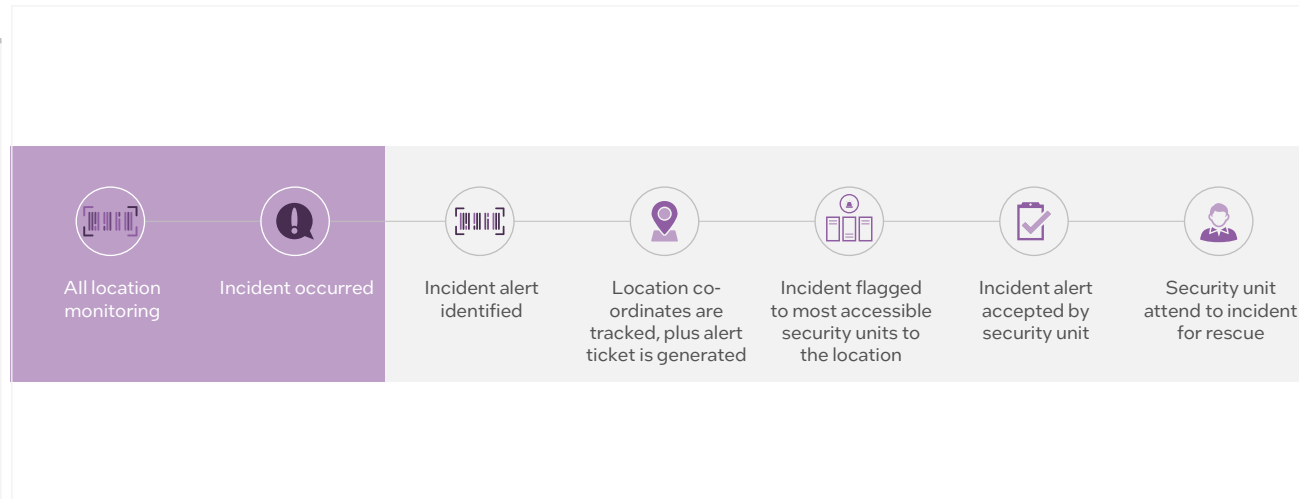

Target Vertical:
[Government](#)

Secondary Vertical:
[Banking/Financial Services](#);
[Education](#); [Energy](#); [Health & Life Sciences](#); [Hospitality](#);
[Manufacturing](#); [Retail](#);
[Transportation](#), [Public Safety](#)

Target Use Case:
[Situational Monitoring](#)

Geo Availability

India; Brazil; Canada; Mexico; United States; Other Americas; Australia/New Zealand; Japan; South Korea; People's Republic of China; Taiwan; Germany; Israel; Middle East, North Africa and Turkey; Russia; Sub-Saharan Africa; United Kingdom

Learn More

- www.Mirasysindia.com

Kit Components

- Intel® Distribution of OpenVINO™ Toolkit
- Intel® Xeon® Silver Processors
- Intel® Vision Accelerator Design With Intel® Movidius™ VPU
- Intel® Core™ Processors
- Intel® Xeon® Gold Processors



Nanjing Mythware Information Technology Mythware Smart Classroom

Solution Overview

The solution makes Internet of Everything a reality by combining classroom management software and CLASSHUB, an all-in-one wireless presentation product, to support various applications in the smart classroom for connection, presentation, and collaboration purposes.

Value Props



Enable smart classrooms by integrating intelligent hardware and software with existing classroom equipment



Streamline classroom management with a media service platform that supports local and remote operations



Enhance teaching effectiveness by generating insights from high quality local application data, remote statistics data, and more

Intel Components

- Intel® Celeron® processors
- Intel® Core™ i3 processors

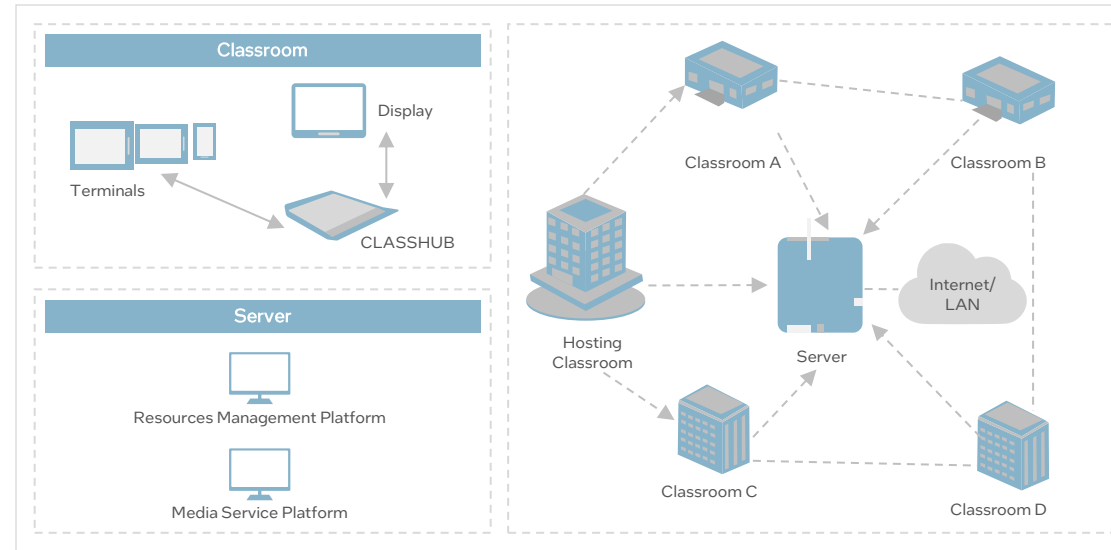

Target Vertical: Education

Secondary Verticals: Government; Health & Life Sciences

Target Use Case: Interactive Media

Geo Availability
Russia, Sub-Saharan Africa,
and People's Republic of China

Learn More

- [Solution Webpage](#)
- [Nanjing Mythware Information Technology Website](#)
- [Contact Information](#)

NCR Emerald Retail Point of Sale Platform

Solution Overview

The NCR solution is an all-in-one POS system that allows users to centrally configure, manage, and control all edge points in real-time for a seamless customer experience and business efficiency. It provides central reporting and analytic capabilities to enable enterprise-wide views for better and faster decision-making that gives retailers a competitive edge.

Value Props

- Accelerate deployment with out-of-the-box integrations to enable retailers to leverage existing IT investments for fast and convenient NCR POS upgrades
- Enhance customer journeys with a cloud-enabled POS infrastructure that allows retailers to easily add new business services, like digital commerce and coupons
- Increase operational efficiency with a POS and enterprise system that includes secure payment gateways and inventory management for cost-savings

Intel Components

Intel® Core i3 and i5 processors

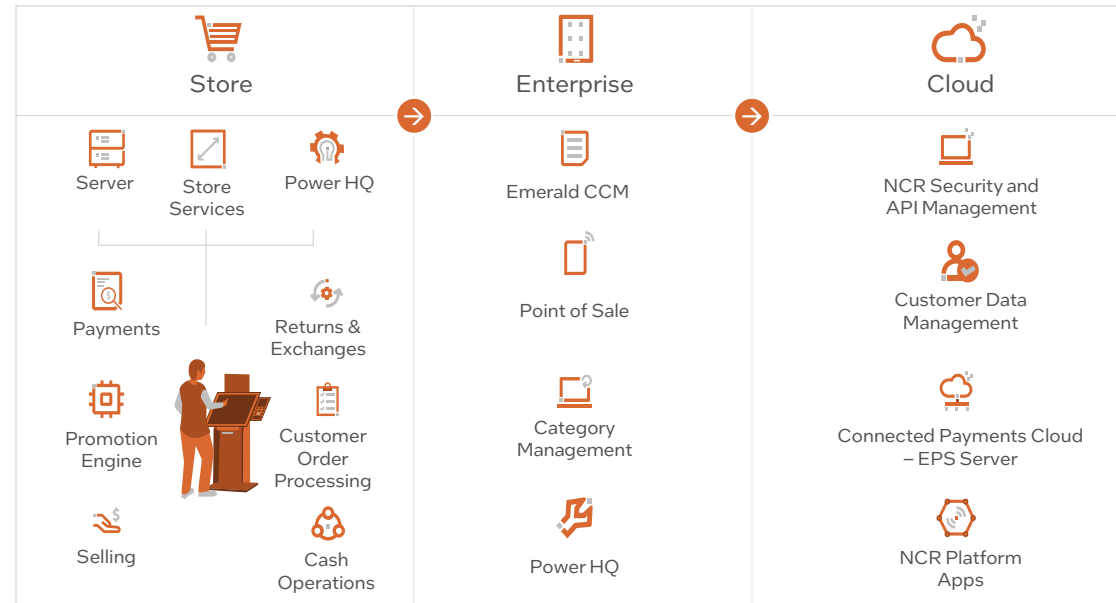

Target Vertical: Retail

Target Use Case: Asset & Operations Optimization

Secondary Use Case: Interactive Media

Geo Availability
Available in the United States and Canada.

Learn More

- [NCR Website](#)
- [NCR Emerald](#)

NCR FastLane SelfServ Checkout

Solution Overview

The NCR FastLane SelfServ Checkout solution enhances customer shopping experiences. Businesses can take advantage of new ways to scan, bag, and pay for items while helping improve front-end efficiencies. The solution helps self-checkout transactions become more accurate and simpler to navigate.

Value Props



Enhance customer journeys with smart self-service technologies with familiar digital interfaces



Improve operational efficiency with computer vision and weight-based algorithms to accurately identify products



Increase ROI with convenient, interactive self-checkout units that reduce operational costs

Intel Components

- Intel® Core™ i3 processors
- Intel® Core™ i5 processors
- Intel® Celeron® processors

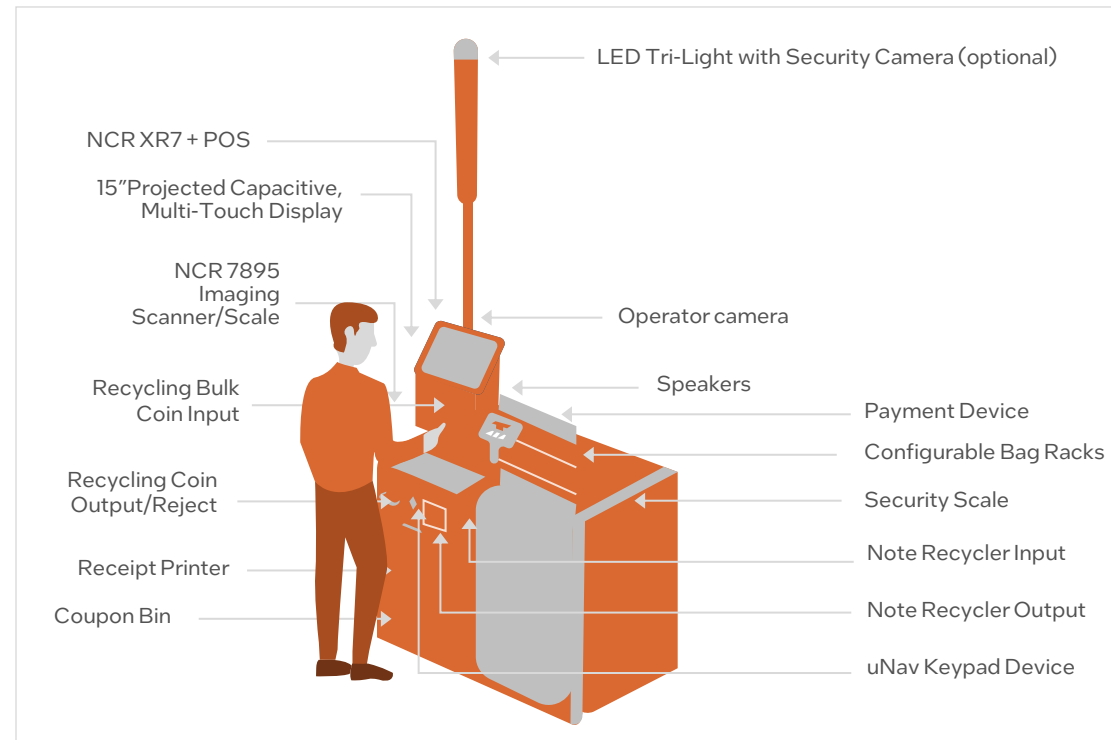

Target Vertical: Retail

Target Use Case: Other
Secondary Use Case: Interactive Media

Geo Availability

Available in Canada, Mexico, United States, Australia/New Zealand, Japan, South Korea, Taiwan, Germany, Israel, Middle East, North Africa and Turkey, Russia, Sub-Saharan Africa, United Kingdom, Other Americas

Learn More

- [NCR website](#)
- [NCR FastLane SelfServ Checkout](#)
- [Greer's Market – Customer Case Study](#)



NEC SDM Integrated ECO-System

Solution Overview

The SHARP NEC SDM Large Slot-in PC is configured for demanding digital signage applications in sheltered transportation and retail environments. The SDM Large Slot-in PC is also optimized for office applications, such as video conferencing, interactive whiteboards and can gather and manage data through multiple sensors, ports, networks and analytics suites.

Value Props

- Connects a wide range of display and installed assets with an integrated multiport system designed to accommodate ethernet, USB, HDMI, MiniDP++, RFID, 1/8 auxiliary and coaxial connections
- Enables seamless content delivery with a high-powered display solution ranging 4 – 32GB of RAM, 64 – 1024GB storage, and a dedicated graphics processor
- Provides a diverse range of actionable insights and controls through a system designed to process and analyze large quantities of device and usage data

Kit Components

- Intel® Core™ i3 Processors
- Intel® Core™ i5 Processors
- Intel® Celeron® Processors
- Intel® UHD Graphics Controller

NEC Large Format Display SDM Integrated ECO-System

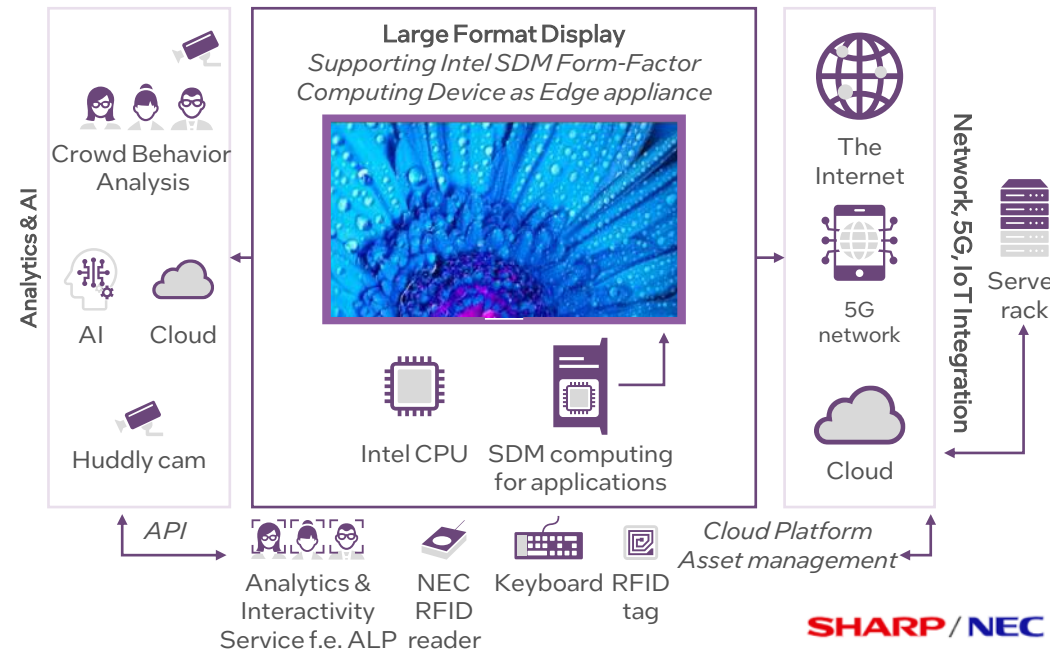

Target Vertical:

Government, Transportation

Secondary Vertical:

Retail, Signage, Corporate

Target Use Case:

Control Optimization & Autonomy, Embedded Computing within Signage applications

Secondary Use Cases:

Interactive Media, Asset & Operations Optimization

Geo Availability

Asia, Pacific, and Japan, Americas, Europe, Middle East and Africa, PRC

Learn More

- [Digital Signage - Sharp NEC Display Solutions](#)
- [Meetings & Conferences - Sharp NEC Display Solutions](#)



Solution Overview

Introducing a smart, versatile Autonomous Mobile Robot for delivery. NexAloT has been supporting corporations in the hospitality and manufacturing industries to operate unmanned AMR powered by Intel® Core™ i7 processors, Intel® RealSense™ cameras, and Intel® Distribution of OpenVINO™ toolkit, which has built-in smart IoT systems to integrate with hotel and manufacturing infrastructure to enable seamless end-to-end operation.

Value Props

- Modular design for easy add-on top module.
- Small form factor with high payload (200 kg).
- Intelligent auto-docking wireless charging.
- Command center and service center for interoperability with OT/IT.

NexMOV Market Ready Solution

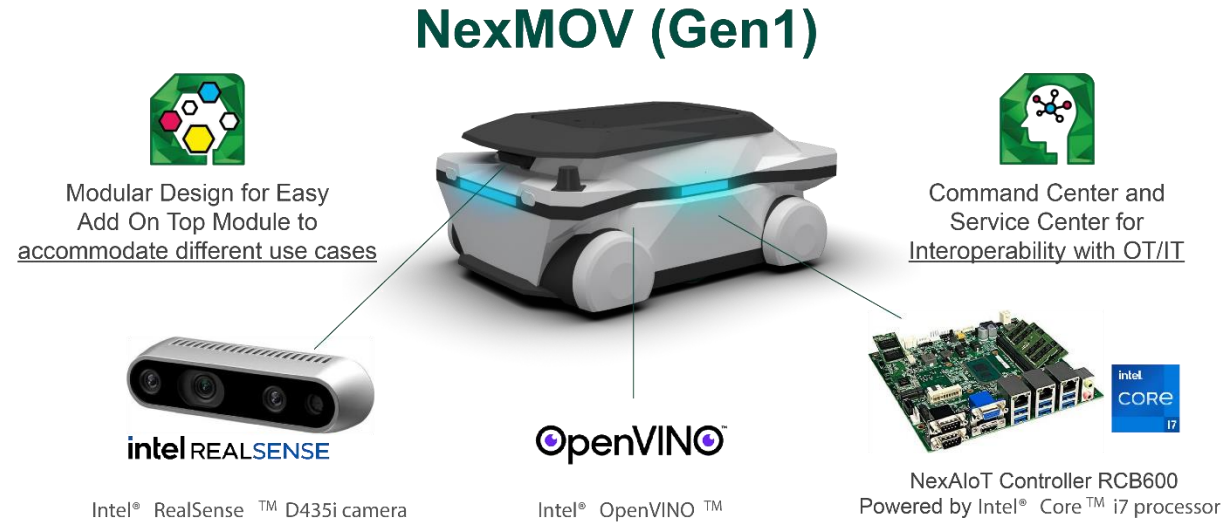

Intel Components

- Intel® Core™
- Intel® RealSense™ Technologies
- Intel® OpenVINO™

Sales Guidance: Indicators that the NexMOV solution may be a good fit.

Assess:

- Hotels looking to improve their customer experience
- Hotels wanting to transition to being unmanned or reduce staffing costs
- Manufacturers/warehouses interested in automating their storage processes

Discover:

- Integrate with current AI applications
- Proactively prevent accidents with environmental sensing and object detection
- Enhance user experience with intuitive systems

Pain Points:

- Staffing shortages
- Poor user experience
- Inefficient processes

Primary Industry:
Hospitality and Restaurants

Additional Industries:
Manufacturing, Transportation and Warehousing

Primary Use Case:
Asset & Operations Optimization

Additional Use Cases:
Control Optimization & Autonomy, Logistics & Tracking

Geo Availability:
Global

Solution Sales Contact:
contact@nexaiot.com

Intel Sales Contact:
Ashley Hsiao
ashley.hsiao@intel.com

Solution Webpage:
<https://www.nexaiot.com/en/video/NexMOV>

Solution Overview

The NIFE 210 is an intelligent fanless PC-based controller and IoT gateway for factory automation. The NIFE 210 supports up to 32GB DDR4 memory and has several options for storage devices for applications requiring storage redundancy and capacity expansion. The NIFE 210 features all-front I/O for easy installation and maintenance and has high integration ability with 3 LAN ports, 2 isolated COM ports, and optional M.2 and mini-PCIe modules. This allows for reliable connection with devices in factory automation applications, IoT applications, and communication applications. It features onboard TPM 2.0 for enhanced security and is compliant with EN61000-6-2 and EN61000-6-4. It supports DIN-rail mounting, has a 24V DC power input with +/-20% range and reverse polarity protection, and can be operated in an extended operating temperature range of -10~60 °C. This makes it ideal for the next generation of M2M intelligent systems, serving as both a factory automation controller and a gateway.

Value Props

Bringing computing, control, and communication to industrial automation involves leveraging advanced technologies to enhance the EFFICIENCY, RELIABILITY, and FLEXIBILITY of industrial processes.



Computing

Processes data locally on devices near the source.



Control

Controls and monitor industrial equipment.



Communications

Enables exchange of data between various components.

NIFE 210 Factory Automation Fanless System With Fieldbus Expansion Ability Market Ready Solution



Intel Components

- Intel® Celeron®
- Intel® Ethernet Controllers

Sales Guidance: Indicators that the NIFE 210 factory automation fanless system with fieldbus expansion ability solution may be a good fit.

Assess:

- Manufacturers wanting the security of a short-term power backup
- Manufacturers wanting to standardize product quality/production
- Manufacturers looking for ways to reduce resource usage/costs
- Manufacturers focusing on green initiatives

Discover:

- Easily maintain system
- Protect data with power backup module
- Install quickly with versatile mounting methods

Pain Points:

- Unstable power supply
- High energy consumption
- Excess waste

Primary Industry:
Manufacturing

Primary Use Case:
Control Optimization & Autonomy

Additional Use Cases:
Machine Condition Monitoring, Product Inspection

Geo Availability:
Global

Solution Sales Contact:
annake@nexaiot.com

Intel Sales Contact:
Ashley Hsiao
ashley.hsiao@intel.com

Solution Webpage:
<https://www.nexcom.com/Products/iot-automation-solutions/pc-based-factory-automation/industrial-fieldbus-computer/industrial-fieldbus-computer-nife-210-e01>



Novarad Imaging Suite: Enterprise Imaging Management System, AR Surgical Guidance, and Image Sharing

Solution Overview

Using Intel-based medical imaging technology with AI and AR, Novarad Imaging Suite helps hospitals and imaging centers improve accuracy of diagnoses, manage patient health, and increase efficiency for diagnostic care and treatment.

Value Props



Increase patient safety. Improve accuracy of diagnoses by bringing together all images, including photos and videos, with Enterprise Imaging technology. VisAr's surgical augmented reality provides 3D renderings of radiology images overlaid onto patients' bodies, increasing the safety of, or avoiding unnecessary surgical procedures.



Reduce operational costs. With Enterprise Imaging, Novarad streamlines practices around patient data to reduce manual labor by removing gaps from workflow and identifying ways to aggregate all relevant patient data. Use of the NCompass single archive eliminates the need for IT to manage multiple storage platforms.



Enhance patient experience. Easily show patients all information relevant to their case, creating unique moments where education, care, and treatment intersect. With CryptoChart image sharing, patients are empowered in their care with easier access to their images via QR codes and a universal viewing interface.

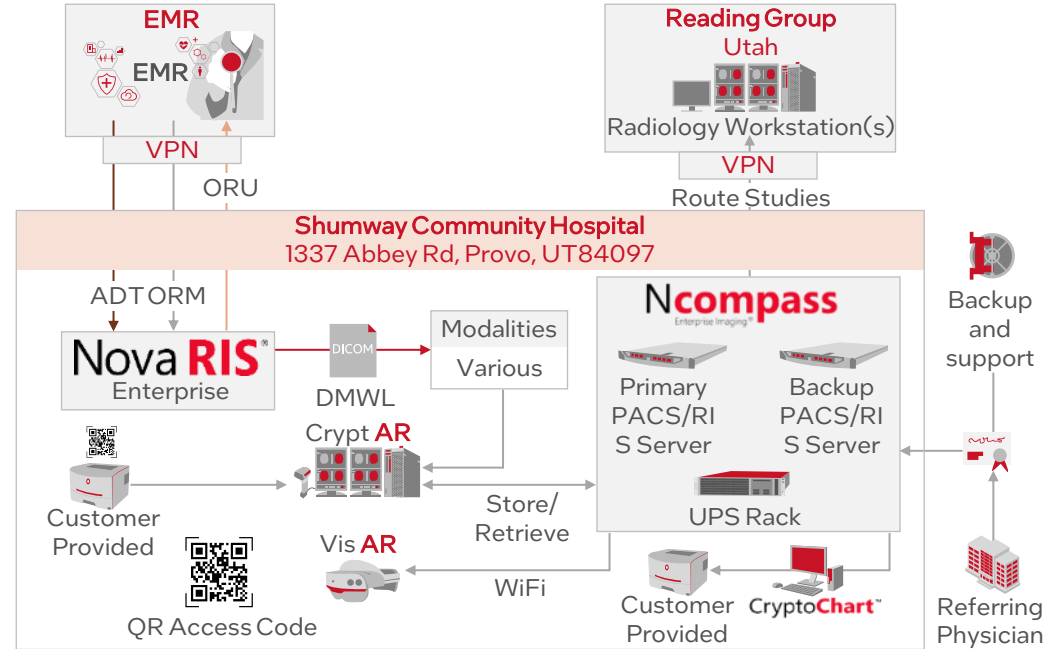

Intel Components

- Intel® Xeon® Processors
- Intel® Solid State Drives
- Intel® Core™ i5 Processors

Target Vertical:
Health & Life Sciences

Target Use Case:
Product Inspection

Geo Availability
Global

Learn More

- [The Novarad Website](#)
- [Opensight Augmented Reality Surgery](#)
- [CryptoChart CD-free Image Sharing](#)





NTT System System Blue Bolt

Solution Overview

In the real estate market, building owners and operators need to streamline their services for tenants and guests who desire seamless and connected experiences. Building operators are also looking to increase security and efficiency while reducing their operating costs. NTT System's Blue Bolt solution enables touchless interactions with traditional building systems via mobile app, offering end users more convenience across facilities and optimizing building access services, parking management, room booking, and more. In addition, building managers can easily deploy and manage a low-touch solution that augments building security and helps reduce their carbon footprint.

Value Props

-  Create more seamless user experiences with a single app featuring diverse applications like managing building access, booking meeting rooms, renting parking spaces, and more
-  Help strengthen building security with a cloud-based platform that manages access via mobile permissions and helps reduce risks associated with stolen access cards and unverified people on premises
-  Implement with legacy building systems easily through a highly compatible software platform that supports robust third-party integrations and has minimal physical installation requirements

Intel Components

- Intel® Core™ Processors
- Intel® Xeon® Processors
- Intel® NUC Kits

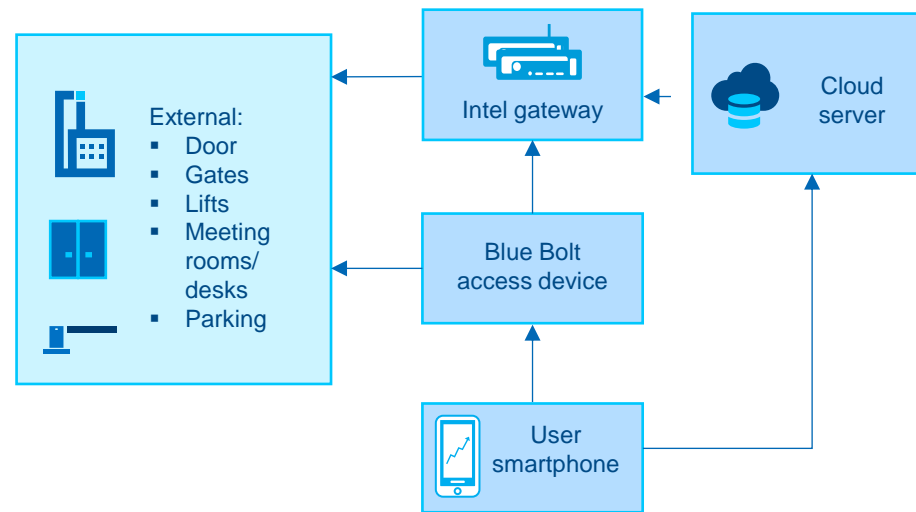

Target Vertical:
Hospitality

Target Use Case:
Asset & Operations
Optimization

Geo Availability
Europe, Middle East, Africa

Learn More
Blue Bolt Website

Olea Kiosks Inc. Healthcare Check-in Kiosk

Solution Overview

The Olea Healthcare Check-in Kiosk provides an easy-to-use digital interface that streamlines check-in processes, improves the patient experience, and alleviates pressure on healthcare staff. The self-service kiosk enables patients to complete check-in tasks electronically and automates administrative tasks so staff can devote more time to delivering exceptional patient care.

Value Props



Increase efficiency and reduce errors by enabling patients to quickly and accurately enter their own information without waiting on staff for assistance



Lower operational costs by streamlining the collection of patient data and helping optimize arrival times and staff timing



Reduce patient wait times with self-service kiosks that automate check-in tasks so fewer patients spend time in waiting areas

Intel Components

Intel® Core™ i5 processors

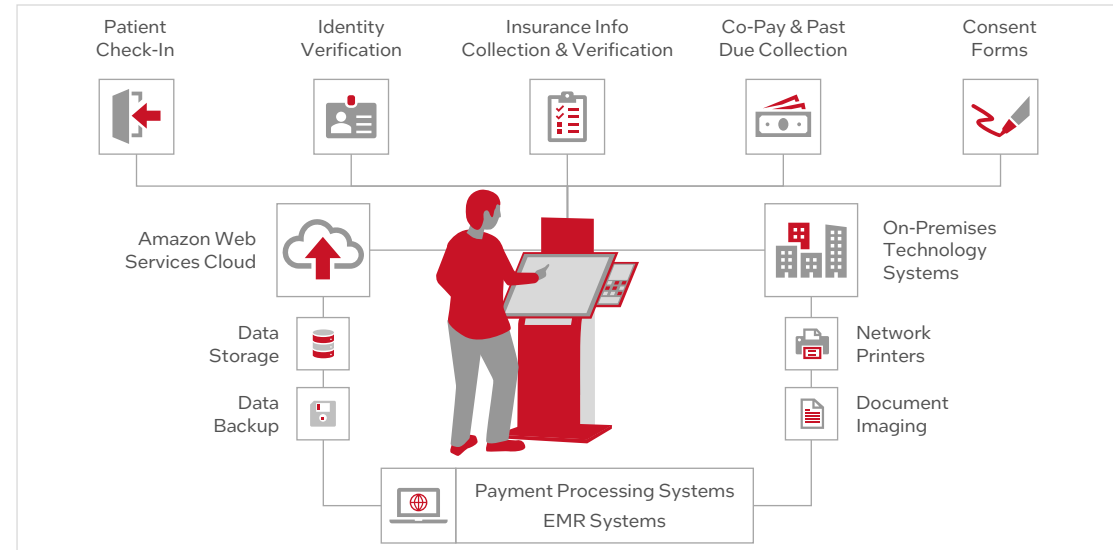

Target Vertical: [Health & Life Sciences](#)

Target Use Case: [Interactive Media](#)

Geo Availability

US and Canada with opportunities to deploy globally for larger volume deals (dependent on shipping costs, customer needs, and software partner)

Learn More

- [Olea Kiosks Inc. Website](#)
- [Healthcare Check-in Kiosk Brochure](#)

Olea Kiosks Inc. Ticketing and Booking Kiosks

Solution Overview

The Olea Kiosk is designed to help businesses increase profitability and optimize foot-traffic management using a customized system to meet a business' specific needs. By increasing transaction speed and providing engaging interactive functionalities, these kiosks can quickly generate revenue and augment customer experiences.

Value Props



Reduce operating costs by deploying a solution that automates repetitive tasks like order taking and payment processing allowing staff to focus on higher valued tasks



Improve guest experiences by providing a contactless solution that expedites the transaction process through intuitive applications so guests spend less time waiting in lines to get service



Generate key data insights for decision-makers by tracking consumer behaviors such as interaction time, selection preferences, and total spend

Kit Components

- Intel® Core™ i5 Processors

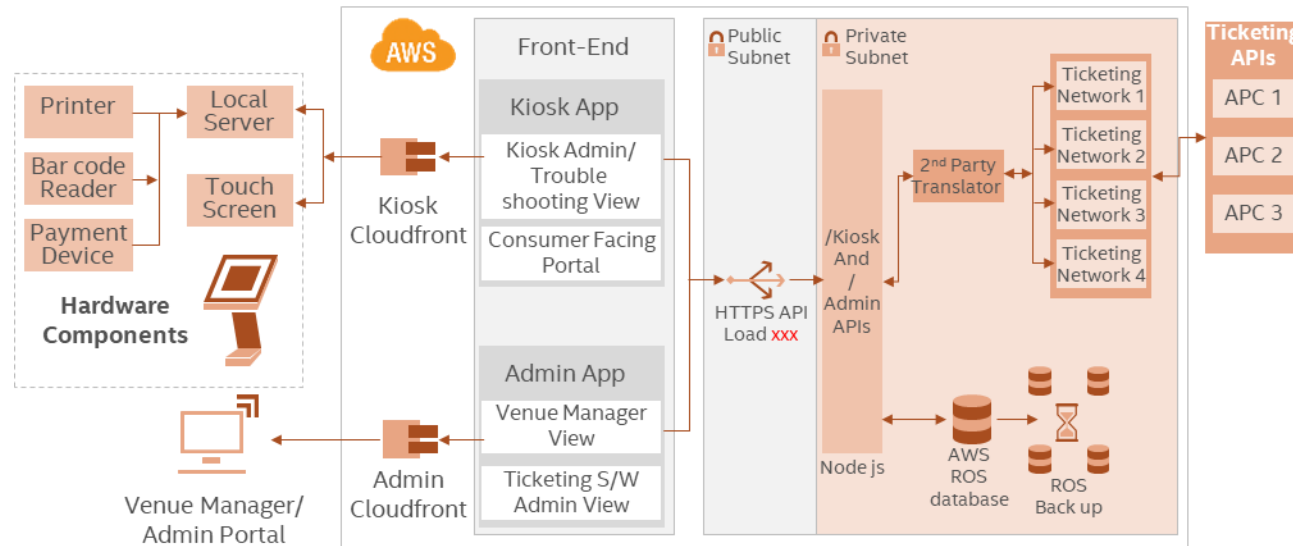

Target Vertical:
Other

Secondary Vertical:
Hospitality, Retail, Transportation

Target Use Case:
Interactive Media

Geo Availability

Canada; Mexico; USA; Other Americas; AUS/NZ; India; Japan; South Korea; PRC; ROC; Germany; Israel; Middle East, North Africa; Turkey; Russia; Sub-Saharan Africa; UK

Learn More

- [Olea Kiosk Manufacturer](#)
- [Ticketing Kiosk for Movie Theaters & Theme Parks by Olea Kiosks, Inc](#)

Ombori Apps AB Grid Compute Device

Solution Overview

The Ombori Grid Compute Device powers digital experiences in physical spaces by bridging cognitive services, IoT, digital screens, and mobile devices. Ombori offers out-of-the-box solutions that can be deployed to devices with a single click, and enables partners and internal resources to build and manage their own interactive solutions.

Value Props



Enhance Customer Experience with a seamless in-store experience, and by leveraging shopper behavior analytics to best anticipate and respond to consumers



Help improve safety through automated store capacity and shopper distancing controls



Increase sales through intuitive and easy-to-use entry procedures and curbside pickup processes

Intel Components

- Intel® Core™ i3 processors
- Intel® NUC

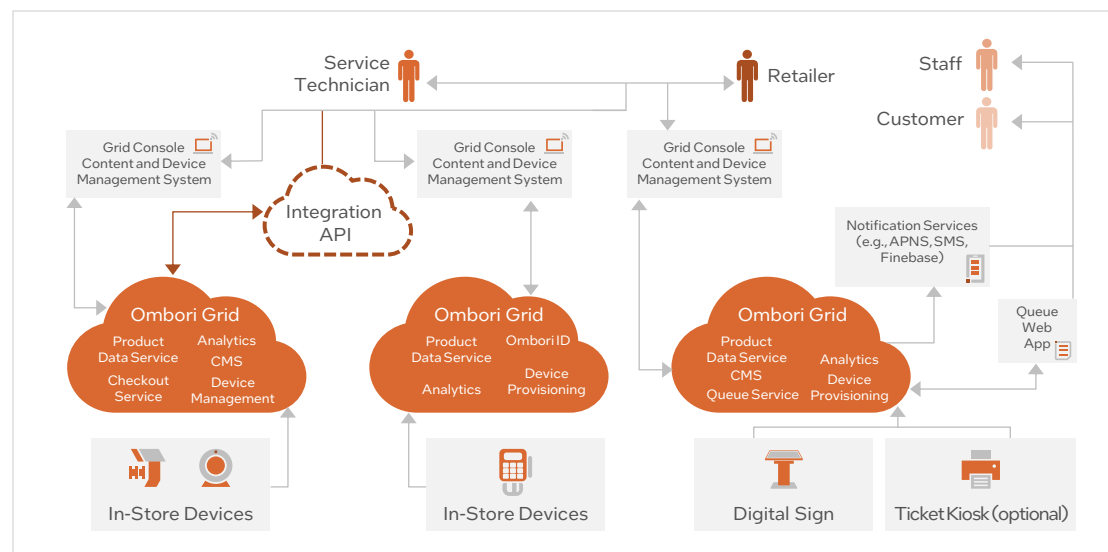

Target Vertical: Retail

Secondary Verticals: Banking/Financial Services, Health & Life Sciences, Hospitality, Government

Target Use Case: Interactive Media

Secondary Use Cases: Asset and Operations Optimization, Control Optimization and Autonomy

Geo Availability: Available Globally

Learn More

- [Ombori - Intel® Solutions Marketplace](#)
- [Ombori case studies](#)
- [Ombori case videos](#)
- [Ombori blog](#)



OmniHub All-in-One Parcel Locker & Self Service Solutions

Solution Overview

Retailers face challenges in optimizing operational efficiency and customer satisfaction due to evolving customer expectations. The OmniHub by OMNIC addresses these concerns by offering a centralized solution for various services, including parcel delivery, logistics, and customer interactions. OmniHub's modular design allows for customization to meet specific business needs with an all-in-one self-service point to enhance operational efficiency with real-time insights through an intuitive dashboard, providing increased revenue opportunities.

Value Props



Enhance end-customer experiences by providing secure, convenient access to a variety of services in one location



Reduce operational costs with a self-service solution that minimizes costs associated with manual processes



Improve efficiency by accessing real-time, actionable insights into business operations through an intuitive dashboard

Intel Components

- Intel® Core™ i5 Processors
- Intel® RealSense™
- Intel® Distribution of OpenVINO™ toolkit

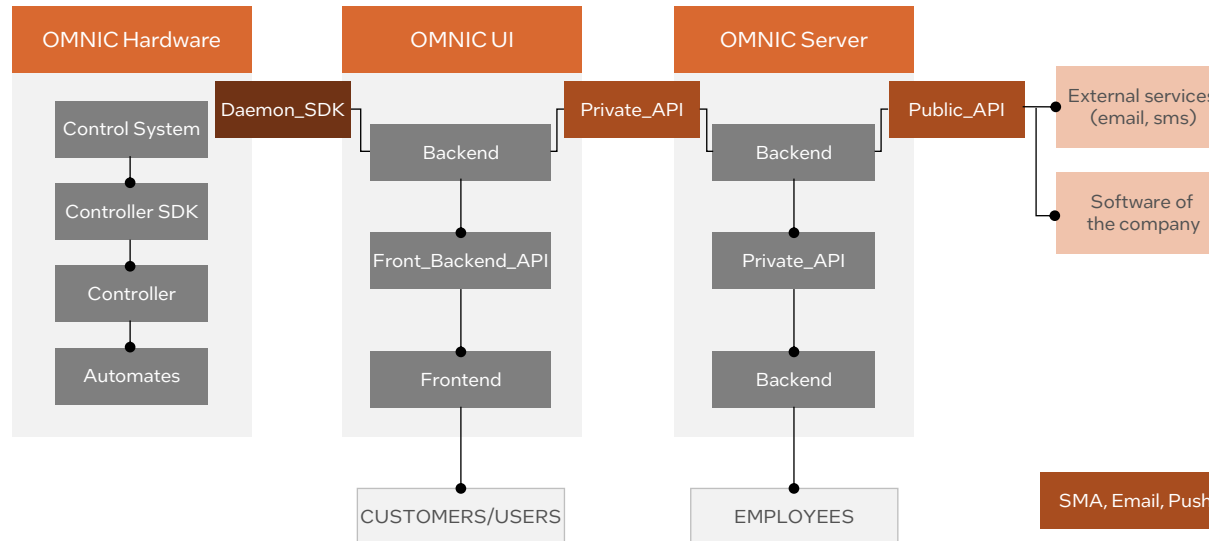

Vertical:

Retail

Use Case:

Asset & Operations Optimization

Geo Availability:

Americas, Europe, Middle East, and Africa

Sales Contact:

team@theomnic.com

Solution Webpage:

- [OMNIC – OmniHub](#)

Learn More:

- [OMNIC - Software](#)



Onesait Active Grid Management Suite

Solution Overview

A novel IoT platform that combines an open architecture with state-of-the-art analytics to effectively monitor and manage the energy grid

Value Props



Reduce costs by optimizing asset monitoring and management across the grid



Improve grid reliability through a robust open architecture and early warning reports



Enable new use cases with grid interoperability, scalability, and analytics-driven insights

Intel Components

- Intel Atom® E3800 and Intel® HD Graphics
- Intel® Xeon® Processor Scalable Family-based 3rd Party Cloud

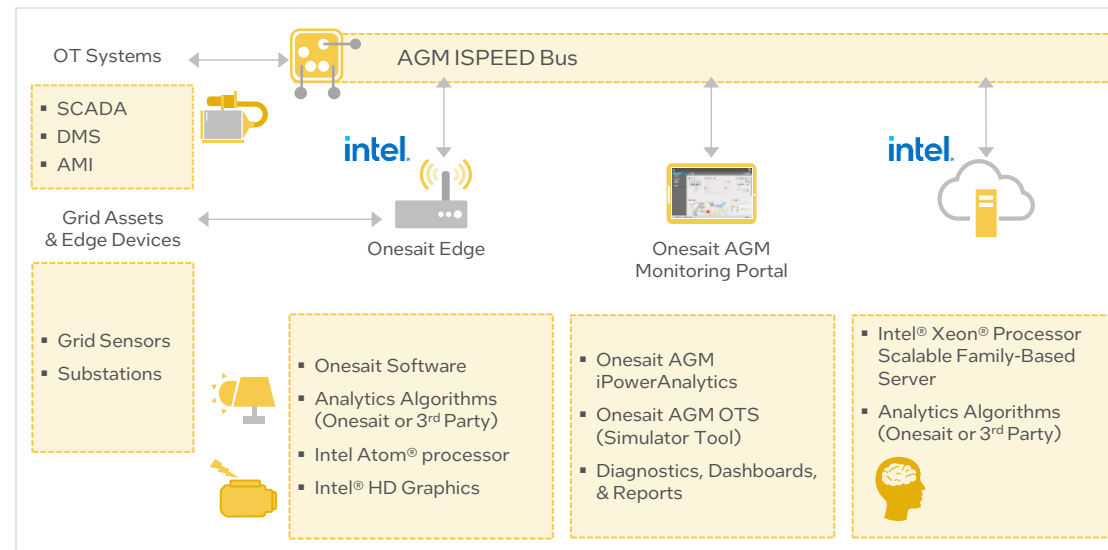

Target Vertical: Energy
Secondary Verticals: Retail
Banking/Financial Services,
Hospitality, Education

Target Use Case: Energy
Monitoring & Management
Secondary Use Cases:
Machine Condition
Monitoring, Asset &
Operations Optimization
Environment

Geo Availability
 Worldwide with a focus on
 Latin America, Philippines,
 Europe (esp. Germany), USA,
 Australia, New Zealand, some
 countries in Africa

Learn More

- Onesait Active Grid overview
- Onesait Grid AGM overview
- For more about Intel in Smart Grid Energy, see [Intel in Energy](#)

OnLogic Singlewire InformaCast Fusion Server

Solution Overview

A cloud-based emergency notification system that delivers a leading software solution for fast and reliable emergency notifications. The InformaCast Fusion Server helps reach the right people, with the right information, to enhance awareness, safety, and security

Value Props

- Reach everyone by sending critical notifications to multiple communication devices
- Monitor effectiveness of notifications through a variety of real-time tools
- Generate emergency alerts via both personnel triggers and automatic triggers

Intel Components

- Intel® Celeron® processors
- Intel® Pentium® processors

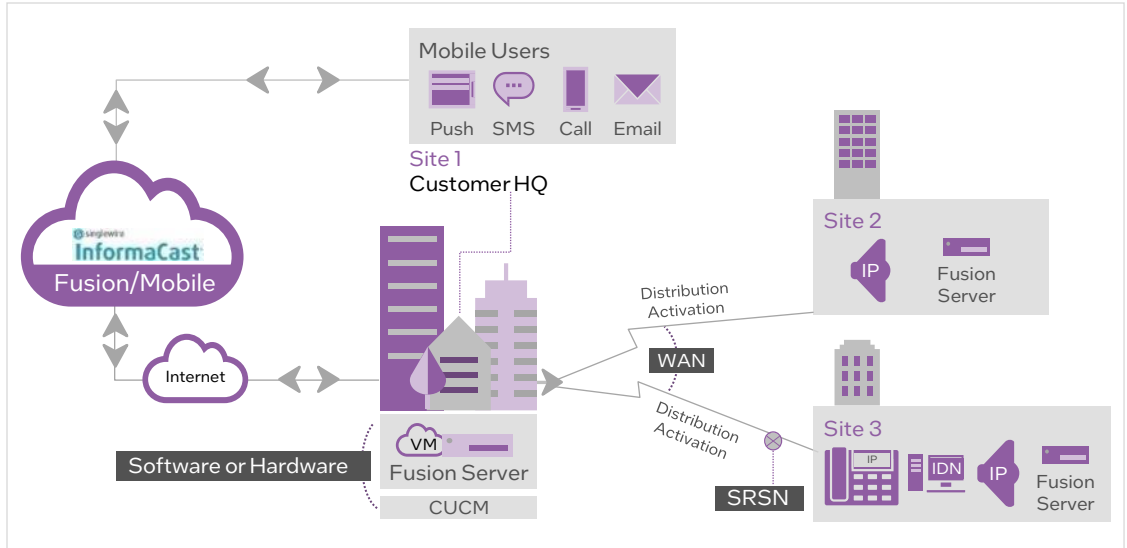

Target Vertical:

- Government
- Secondary Verticals: Retail, Banking/Financial Services, Hospitality, Education, Health & Life Sciences, Transportation

Target Use Case: Logistics & Tracking

- Secondary Use Case: Situational Monitoring, Environment Monitoring

Geo Availability

US, EMEA, APAC, India, Australia

Learn More

For more information visit the InformaCast website at: www.singlewire.com/informacast
 For quotes and ordering assistance visit the Singlewire contact page: www.singlewire.com/contact-us



Onyx Intelligent Healthcare Interoperability Platform (iHIP)

Solution Overview

The Onyx Intelligent Healthcare Interoperability Platform (Onyx iHIP) enables ability to discover and develop network computing platforms that contribute to the healthcare IoT and facilitate the adoption of AIoT. Onyx iHIP enables seamless information transfer to healthcare workers, identifies at-risk patients for timely intervention, offers continuous monitoring for improved patient recovery, and tracks biometric trends to assist with clinical decision making.

Value Props



Reduce hospital readmission by improving patient visibility via patient monitoring and automatic risk alerts



Improve patient health outcomes through flexible communication between patients and healthcare professionals



Streamline healthcare professional workloads by integrating remote monitoring that allows a single technician to keep track of multiple patients

Intel Components

- Intel® Core™ i5 processors
- Intel® Xeon® processors
- Intel® Celeron® processors
- Intel® Movidius™ VPUs
- Intel Atom® processors

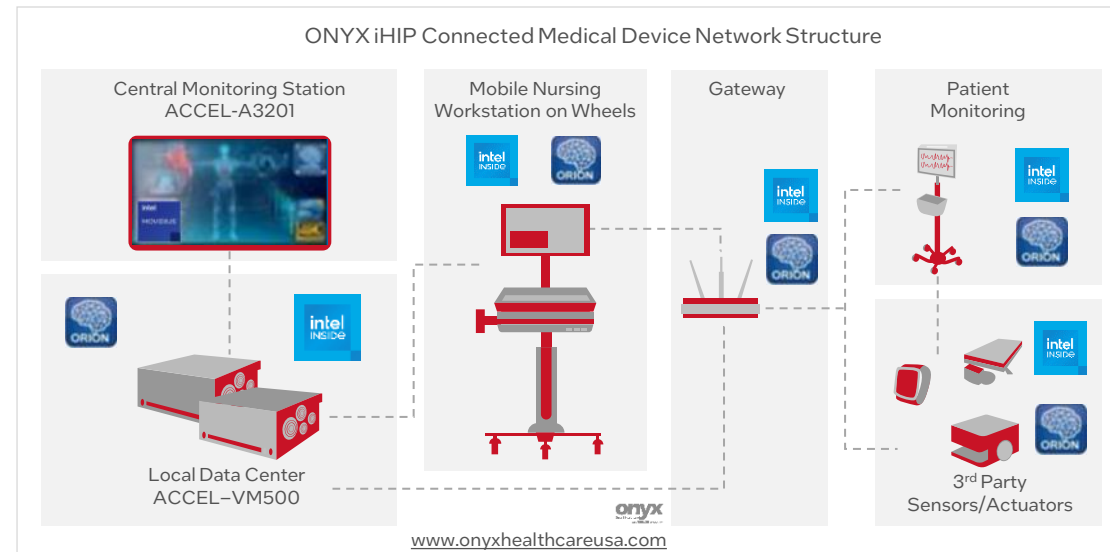

Target Vertical: Health & Life Sciences

Target Use Case: Asset & Operations Optimization

Geo Availability
United States and Canada

Learn More
[Onyx Website](#)



O'Prueba Operating System (OOS)

Solution Overview

Software deployment has been significantly streamlined by advancements in operating systems and the internet; however, many IT services still rely on cumbersome hardware that require lengthy deployment periods that can take anywhere from 3 to 6 months. The O'Prueba Operating System (OOS), tailored for uCPE, transforms IT/OT service deployment, reducing timelines from months to minutes. With adaptable communication services and edge computing capabilities, OOS enables instant deployment sans code rewriting. Simplify your processes and embrace efficient management, thus accelerating time-to-market for software service providers.

Value Props



Speed-up time to market by accelerating field set up and deal closure with O'Prueba.



Streamline application deployment with a multi-purpose platform that allows for easily deployed applications and CPEs.



Enable management from anywhere, at anytime and transform manual tasks with one-button remote management.

Intel Components

- Intel Atom® processors
- Intel® Core™ i5 processors
- Intel® Xeon® SP Gold processors

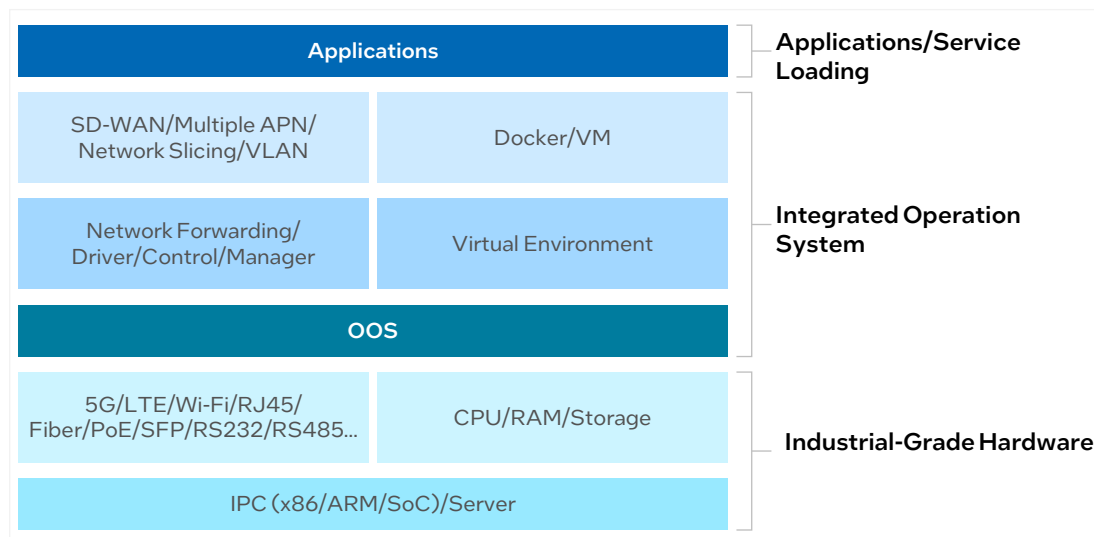

Target Vertical:
Manufacturing

Secondary Verticals:
Government, Retail

Target Use Case:
Asset & Operations
Optimization

Secondary Use Case:
Control Optimization &
Autonomy

Geo Availability:
Asia, Pacific, and Japan

Sales Contact:
Chelsea Huang –
Chelsea.huang@oprueba.com

Solution Webpage:
OS: Manage Your
Applications at the Edge
from the Cloud





Learn More:
O'Prueba Homepage



Solution Overview

AOI-Marketplace is an AlaaS (AI as a Service) platform specially designed for defect inspection in various industry verticals, such as manufacturing, automotive, and medical. The service aims to upgrade existing AOI machines to next generation via a hassle-free subscription-based business model.

Value Props

-  **Accurate**
Highly customized and fine-tuned AI model that is domain specific rather than general purpose
-  **Faster**
Edge AI Inference – fine-tuned (light-weight) vs. cloud-based SaaS (heavy) AI model
-  **Safer**
Secured, private, hybrid cloud
-  **Business-size Friendly**
Subscription biz model turning CAPEX to OPEX

Intel Components

- Intel® Core™
- Intel® RealSense™ Technologies
- Intel® OpenVINO™

Sales Guidance: Indicators that the AOI-Marketplace solution may be a good fit.

- | | | |
|---|---|---|
| <p>Assess:</p> <ul style="list-style-type: none"> <input type="checkbox"/> Manufacturers looking to improve their current rule-based AOI machines <input type="checkbox"/> Manufacturers wanting to reduce costs and improve quality standards | <p>Discover:</p> <ul style="list-style-type: none"> <input type="checkbox"/> Achieve industrial-grade accuracy via continuous AI model retraining <input type="checkbox"/> Reduce development and deployment lead-times <input type="checkbox"/> Service on a private and public hybrid cloud | <p>Pain Points:</p> <ul style="list-style-type: none"> <input type="checkbox"/> High underkill or overkill rates <input type="checkbox"/> Slow inspection speeds <input type="checkbox"/> High labor costs related to inspections <input type="checkbox"/> Customer penalty due to leakage |
|---|---|---|

AOI-Marketplace Market Ready Solution



Fine-tuned AI AOI model, Edge Inference, cloud retraining!

Primary Industry:
Manufacturing

Additional Industries:
Transportation and Warehousing, Health and Life Science

Primary Use Case:
Product Inspection

Geo Availability:
Global

Solution Sales Contact:
Billion Wan
billion.wan@orama-ai.com

Intel Sales Contact:
Lawrence Lee
lawrence.lee@intel.com

Solution Webpage:
<http://www.orama-ai.com/wordpress/>



ORISOL Production Data Collection System (PDCS)

Back to Manufacturing Solutions

Back to Machine Condition Monitoring Use Cases



Solution Overview

ORISOL Production Data Collection System (PDCS) is a digital software management & cloud service solution designed for footwear manufacturing industry. PDCS enables the manufacturer to monitor relevant outputs and real-time parameter data from ORISOL equipment.

Value Props



Improve productivity by utilizing real-time data from machines to make necessary adjustments for product output



Minimize machine downtime with alarm notifications that alert which machine needs maintenance or attention



Maximize flexibility with effective capacity utilization and production load balancing

Intel Components

- Intel® Core™ i3 Processors
- Intel® Core™ i5 Processors

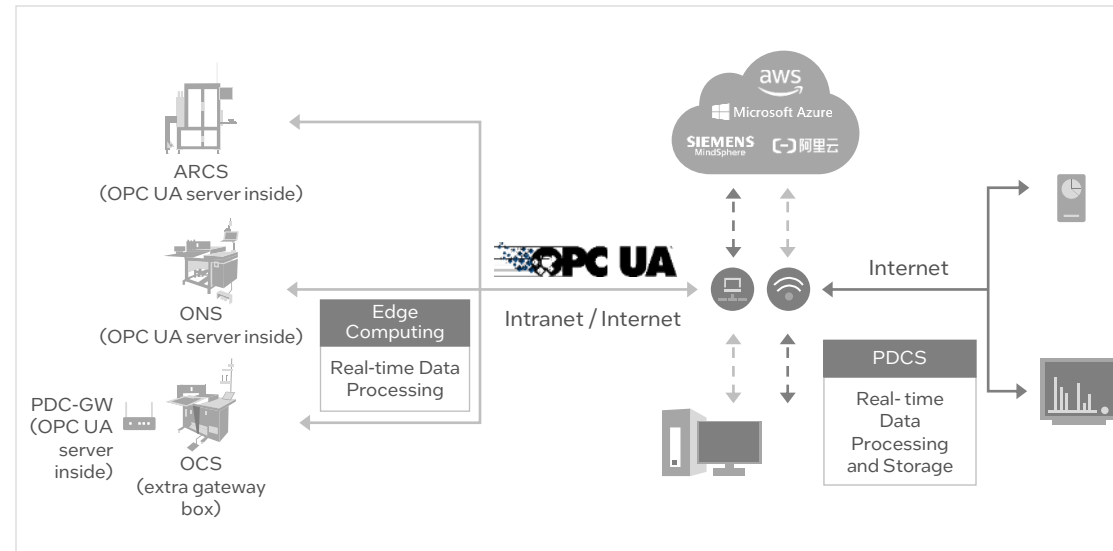

Target Vertical:
Manufacturing

Target Use Case: Machine Condition Monitoring

Secondary Use Cases: Asset & Operations Optimization, Energy Monitoring & Management, Interactive Media, Situational Monitoring

Geo Availability
Available globally

Learn More

- PDCS Solution overview



Solution Overview

In the evolving landscape of Spatial Intelligence and Intelligent Transport Systems (ITS), Outsight's Shift LiDAR Software is a comprehensive suite designed for a wide array of People Flow Monitoring, ITS and Vehicle Flow Monitoring applications that sets a new standard in the fields of Smart Places and Smart Road Infrastructure. At its core, the software uses advanced 3D LiDAR data-processing techniques, driven by Intel's robust CPUs, to provide real-time, accurate tracking of vehicles and pedestrians, while being privacy-complaint. As operators of high-dwell spaces and infrastructures, as well as cities and transport authorities strive toward smarter, safer, and more efficient places and roads, Outsight's solution offers a glimpse into the future of People Flow monitoring, Urban Mobility and ITS.

Value Props

- Elevate Visitor Experience**
Reduce bottlenecks and waiting times and create a seamless journey for your shoppers, visitors, or passengers.
- Improve Your Operations**
Streamline your processes and optimize workforce efficiency based on accurate spatial insights.
- Increase Security & Safety**
Accurately manage risks ranging from unauthorized access to overcrowding, both indoors and outdoors.
- Grow Revenue**
Improve throughput in queuing and check-in so visitors spend more time in retail and concession areas.
- Accurately Plan Infrastructure**
Make use of trend analysis and simulation with historical data that leads to better data-driven investment decisions.
- Enjoy Privacy by Definition**
Experience the simplicity of GDPR compliance: LiDAR sensors never capture personal identification data.

Intel Components

- Intel® Core
- Intel OpenVINO

Sales Guidance: Indicators that the 3D LiDAR Insights for Smart Cities & Roads solution may be a good fit.

- Assess:**
- Cities/regions with a high population or lots of traffic
 - Cities/regions experiencing a high number of accidents or pedestrian casualties
 - Airports, government buildings, or other public spaces with high pedestrian traffic

- Discover:**
- Gain insight into traffic/use trends to assist in planning future upgrades to roads or business layouts
 - Integrate with all relevant hardware models and manufacturers
 - Convert raw data to user-friendly dashboard or API

- Pain Points:**
- Constant traffic jams
 - High number of accidents
 - Long wait times at various queues

3D LiDAR Insights for Smart Places, Smart Cities & Roads Market Ready Solution

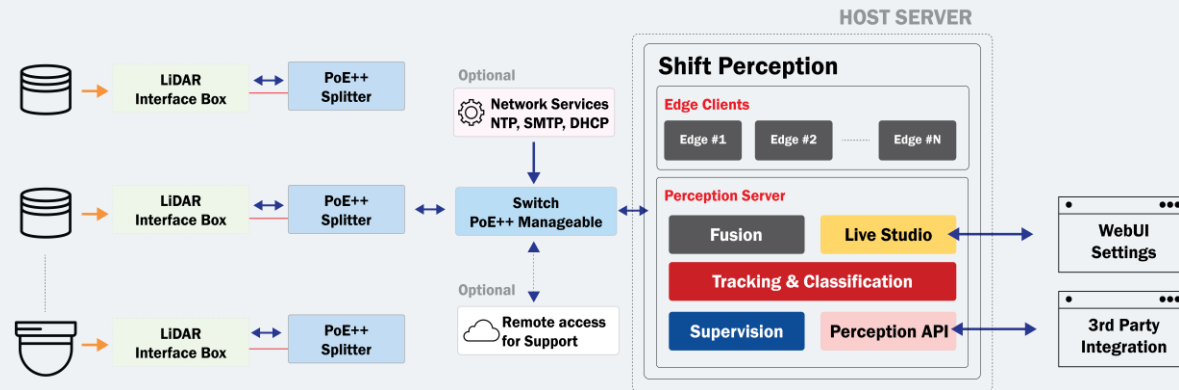

Primary Industry:
Government

Additional Industries:
Hospitality and Restaurants, Manufacturing, Retail, Transportation and Warehousing

Primary Use Case:
Asset & Operations Optimization

Additional Use Cases:
Logistics & Tracking, Situational Monitoring

Geo Availability:
Asia, Pacific, and Japan, Americas, Europe, Middle East and Africa, People's Republic of China

Solution Sales Contact:
Lois Guillemaille
lgu@outsight.tech

Intel Sales Contact:
Anthony Abuta
anthony.abuta@intel.com
Vibhu Bithar
vibhu.bithar@intel.com
Max Vega
max.vega@intel.com

Solution Webpage:
www.outsight.ai



Partner Tech Smart Hotel Self-Service KIOSK

Solution Overview

The Partner Tech Smart Hotel Self-Service KIOSK (AD-215-H) is a self check-in/check-out solution for hotels looking to enhance customer satisfaction, increase customer loyalty, and optimize resource allocation. The AD-215-H is designed for maximum efficiency, longevity, flexibility, and scalability and can be customized with a wide range of optional accessories to meet hotels' self-checkout needs.

Value Props



Increase customer satisfaction by providing 24-hour service availability, increasing privacy and control, and reducing check-in/ check-out queues



Optimize hotel resources and increase productivity by allowing hotels to reallocate staff and equipment to higher-value tasks



Help protect the public by providing a contactless process as well as optional body temperature monitoring tools to minimize health-related concerns

Proven Results

Lan Kwai Fong Garden Hotel

- **The situation:** The hotel, located in Taiwan, was experiencing issues including a high staff turnover rate, a lack of well-trained staff, and customer frustrations over long queues.
- **The solution:** The Lan Kwai Fong Garden Hotel deployed the Partner Tech solution, as a counter-top self-service kiosk, to help address these issues.
- **The results:** Partner Tech customers say KIOSK accounts for 2+ staff/day, resulting in higher availability of service and about a 30% time reduction in check-in/out processes. They also report a 20% reduction in customer complaints.

Intel Components

- Intel® Core™ i3 and i5 Processors
- Intel® Celeron® Processors



It is always difficult to find and retain a well-trained staff, especially at [a] small city. Lack of staff has always [caused] frustration to the customers, especially during peak holiday season. With... the Self-Service KIOSK, not only [has] my problem [been] resolved, but [it has] also enhanced customer satisfaction.



**Administration Manager,
Lan Kwai Fong Garden Hotel**

Target Vertical:
[Hospitality](#)

Secondary Vertical:
[Retail](#)

Target Use Case:
[Interactive Media](#)

Secondary Use Cases:
[Control Optimization & Autonomy](#)

Geo Availability
APJ

Learn More

- [Product Webpage](#)
- [Product Video](#)



Passengera Fleet Connectivity and Infotainment Solution

Solution Overview

Passengera Fleet Connectivity and Infotainment solutions provide reliable, manageable and secure internet connectivity and infotainment platforms for transport vehicles over mobile data networks. The solutions also empower transportation organizations with fleet management and passenger data analysis capabilities.

Value Props



Reduce cost: by decreasing mobile data costs for internet access through effective bandwidth management and content available onboard



Generate a more loyal and consistent customer base: by improving the passenger experience through services that provide high-quality entertainment and information



Increase revenue: by analyzing and using passenger data to effectively implement targeted services and advertisements

Kit Components

- Intel® Core™ i5 Processors
- Intel® Atom® Processors
- Intel® Core™ i7 Processors
- Intel® Xeon® Processors

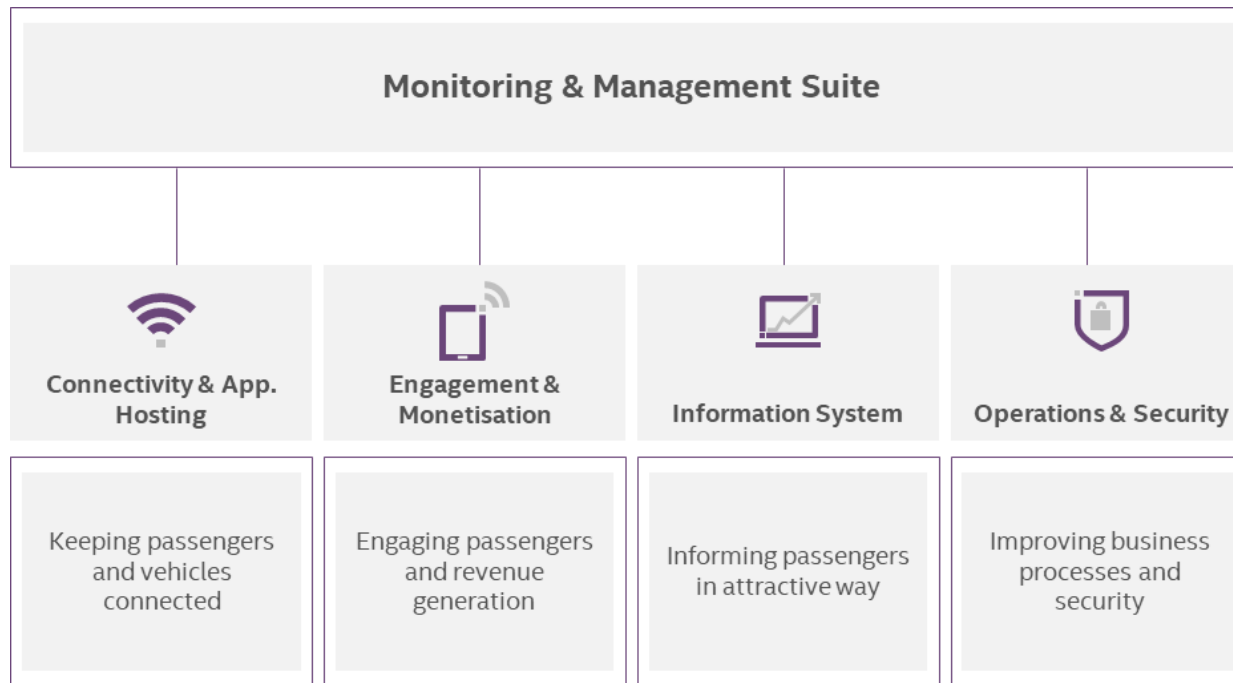

Target Vertical:
Transportation

Target Use Case:
Assets & Operations Optimization

Secondary Use Case:
Workload Optimization

Geo Availability
Globally

Learn More
Passengera Website



Pathr.ai Spatial Intelligence

Back to Retail Solutions

Back to Situational Monitoring Use Cases



Solution Overview

As online retailers have unprecedented visibility into their shopper behavior, brick-and-mortar retailers are at a comparable disadvantage when it comes to acquiring insights surrounding their customers' in-store behavior. Pathr.ai Spatial Intelligence is a retail solution that anonymously captures customer and staff movement by leveraging existing cameras and data sources. The solution utilizes AI and edge servers to run computer vision detection and video analytics at the edge. Integrated onto a retailer's business system, Pathr.ai delivers actionable insights through customized dashboards and real-time alerts retailers can use to understand customer behavior within their stores to improve their fiscal and operational outcomes, delivering a +10x annual ROI¹.

Value Props



Drive increased profit with enhanced customer insights that facilitate data-driven business decisions and more efficient resource allocation to reduce costs, increase sales velocity, and unlock +10x ROI each year¹



Boost ROI of existing infrastructure by integrating new capabilities into pre-existing camera systems and seamlessly scaling successful implementations across thousands of stores



Help ensure privacy compliance with a solution that is GDPR and CCPA compliant and doesn't measure personally identifiable information (PII) when capturing customer data

Kit Components

- Intel® Xeon® SP Silver
- Intel® Xeon® SP Gold
- Intel® Movidius™ Myriad™
- Intel® Core™ i9 processors
- Intel® Distribution of OpenVINO™ toolkit

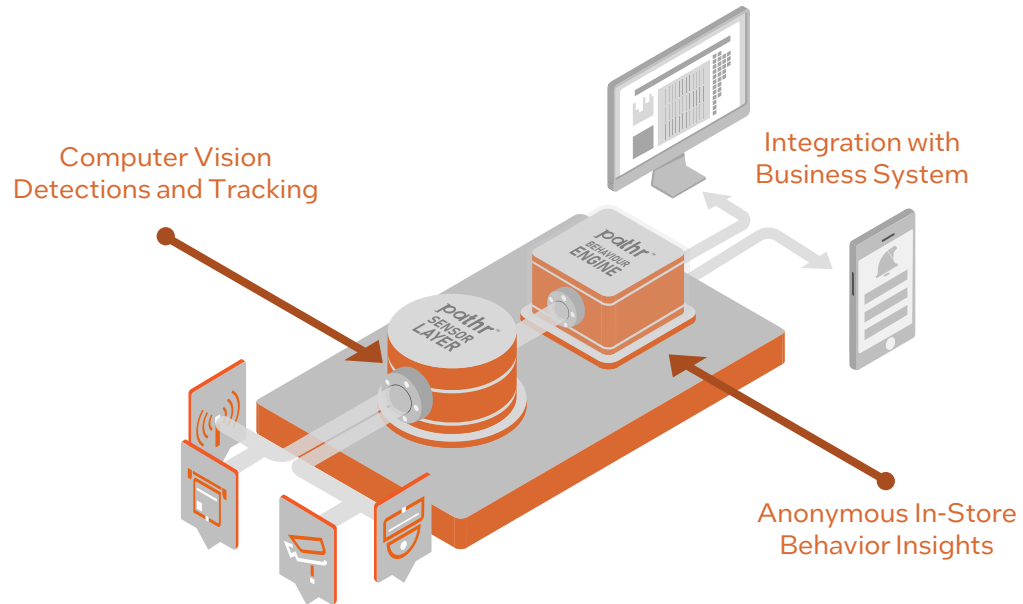

Target Vertical:
Retail

Secondary Vertical:
Warehousing and Distribution, Commercial Real Estate

Target Use Case:
Situational Monitoring

Secondary Use Case:
Asset & Operations Optimization

Geo Availability:
Americas, Europe, Middle East, APJ, Africa, People's Republic of China

Learn More
<https://pathr.ai/Demo>
[Intel & Pathr.ai Grocery Solution Brief](#)

1. [Pathr.ai](#), Why Pathr.ai?, 2022

Solution Overview

In the domain of AI Visual Inspection, the current version excels in routine tasks but faces challenges when dealing with real-world complexities. HORUS440 by Perfectron, crafted with Intel® Generation 4th Sapphire Rapids XEON SP Gold 6421N (32 cores), Intel® GPU Flex I70 (32 Xe-cores), Intel® Ethernet Controller I350, and Intel OpenVINO with REALSENSE technology, stands as a testament to predictability, showcasing higher speeds, enhanced maneuverability, and increased range. It provides a comprehensive, all-in-one processing solution for next-generation manufacturing and logistics management.

Value Props

- Remote data access
- Compatible with most robotic arms
- Offers software analytics as an option
- Able to leverage existing algorithms

Intel Components

- Intel® Xeon®
- Intel® RealSense™ Technologies
- Intel® OpenVINO™

Sales Guidance: Indicators that the HORUS 440 – AI Visual Inspection GPU Server solution may be a good fit.

Assess:

- Manufacturers looking to automate their product inspection processes
- Companies looking to improve the use of robotic arms for production or inspection
- Manufacturers looking to maximize current hardware resources

Discover:

- Process with zero latency
- Maximize hardware resource efficiency
- Operate under extreme temperatures and humidity

Pain Points:

- Unreliable outcomes in harsh environments
- Slow analytics/data results

HORUS440 – AI Visual Inspection GPU Server Market Ready Solution

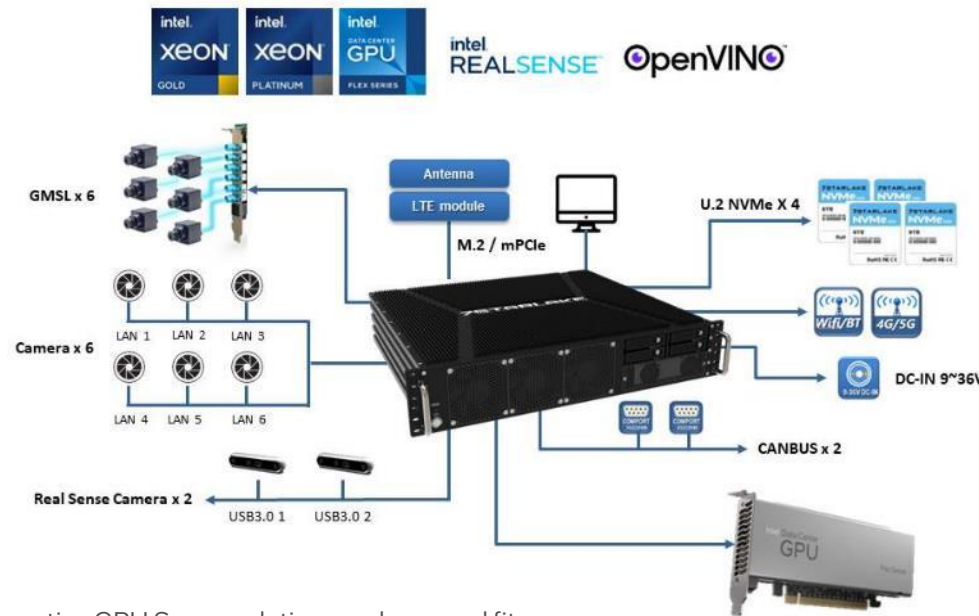

Primary Industry:
Manufacturing

Additional Industries:
Government, Transportation and Warehousing

Primary Use Case:
Product Inspection

Additional Use Cases:
Control Optimization & Autonomy, Logistics & Tracking, Machine Condition Monitoring, Situational Monitoring

Geo Availability:
Asia, Pacific and Japan, Americas, Europe, Middle East and Africa

Solution Sales Contact:
perfect@perfectron.com

Intel Sales Contact:
Brenda Yeap
brenda.yeap@intel.com

Solution Webpage:
<https://www.perfectron.com/products/rugged-computer/horus440>



PerfectTron Level 4 Autonomous Shuttle

Solution Overview

The PerfectTron Autonomous Shuttle navigates using radar, Lidar, GPS, odometry, and computer vision, maintaining eco-innovation and a high level of safety.

Value Props



Environmentally Friendly – Limit noise and emissions with an electric, noiseless design



Safe – Deliver a safe and accessible transportation alternative with advanced perception technologies



Cost-Effective – Ease budgetary restraints thanks to reduced operating and infrastructure costs

Intel Components

- Intel® Core™ i7 Processors
- Intel® QM77 and QM87 Chipsets

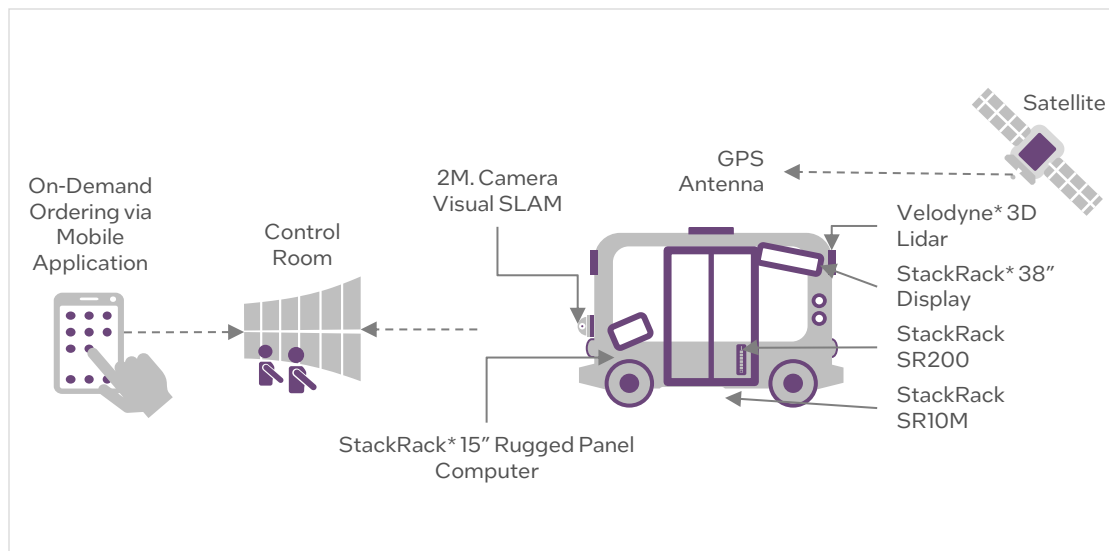

Target Vertical:
Transportation

Secondary Vertical:
Government

Target Use Case: Asset & Operations Optimization

Secondary Use Case:
Control Optimization & Autonomy

Geo Availability

Available in APAC, Japan, China, Australia, EMEA, North America

Learn More

- PerfectTron Autonomous Shuttle [product website](#)
- EZ10 Shuttle product showcase [video](#)
- EZ10 [newsroom](#)
- EZ10 [product booklet and press kits](#)

Phonexia Speech Platform

Solution Overview

The Phonexia Speech Platform is a complete set of state-of-the-art speech technologies in a single software platform enabling audio analysis for defense and safety scenarios. Through big speech data analysis and voice biometric identification customers can utilize actionable insights in order to optimize investigations and public safety operations.

Value Props



Analyze audio data faster with accurate, AI-powered voice biometrics and speech analytics to uncover necessary context



Integrate seamlessly into systems via a REST API with an on-premise or in the cloud, fully scalable modular solution



Enhance investigative operations with automatic speech recognition and speaker identification to save staff time to focus on more valuable tasks

Intel Components

- Intel® Xeon® Processors
- Intel® Core™ i7
- Intel® Core™ i5

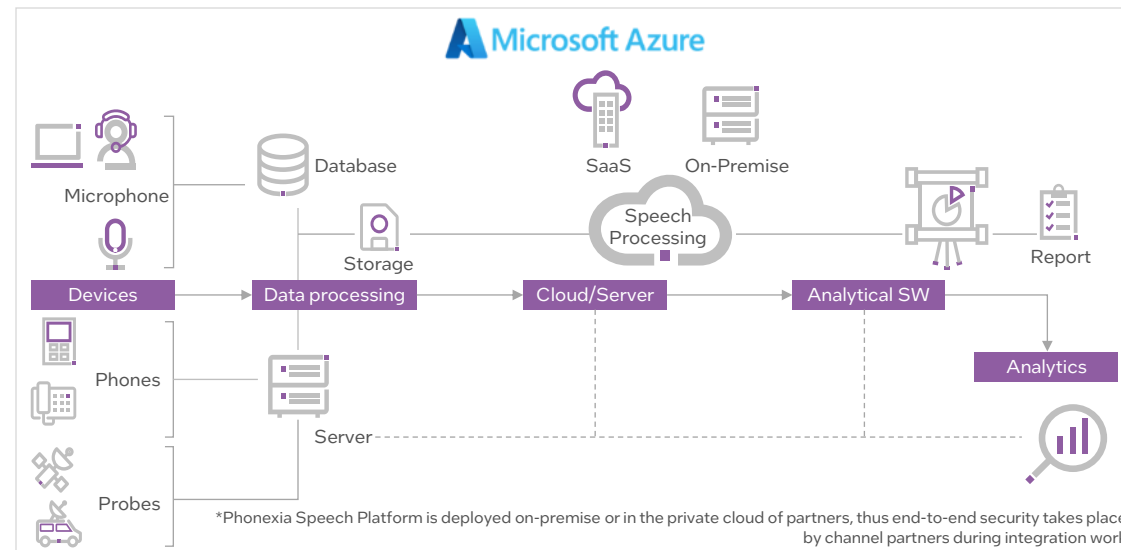

Target Vertical: Government

Secondary Verticals: Banking/Financial Services, Manufacturing, Retail

Target Use Case: Other

Secondary Use Cases: Control Optimization & Autonomy, Interactive Media

Geo Availability

Europe, Canada, Mexico, United States, Other Americas, Australia/New Zealand, India, Taiwan, Israel, Middle East, North Africa and Turkey, United Kingdom

Learn More

- [Phonexia Website](#)
- [Phonexia Government Use Case](#)
- [Phonexia Open-Source Acknowledgement](#)

Prescriptive Data NANTUM

Solution Overview

A highly secure, scalable, and flexible IoT platform that creates smarter and more efficient buildings

Value Props

- Reduce expenses and lower carbon footprint by improving energy efficiency
- Improve tenant retention by proactively managing buildings to increase comfort
- Optimize operational efficiency with more control and automation of building systems

Intel Components

- Intel®-based Logic Supply ML100 Series NUC
- Intel®-powered IoT sensors and collectors
- Intel®-powered data center switching/routing
- NANTUM software designed to operate on Intel®-based gateways
- AWS Intel®-specified compute and processing

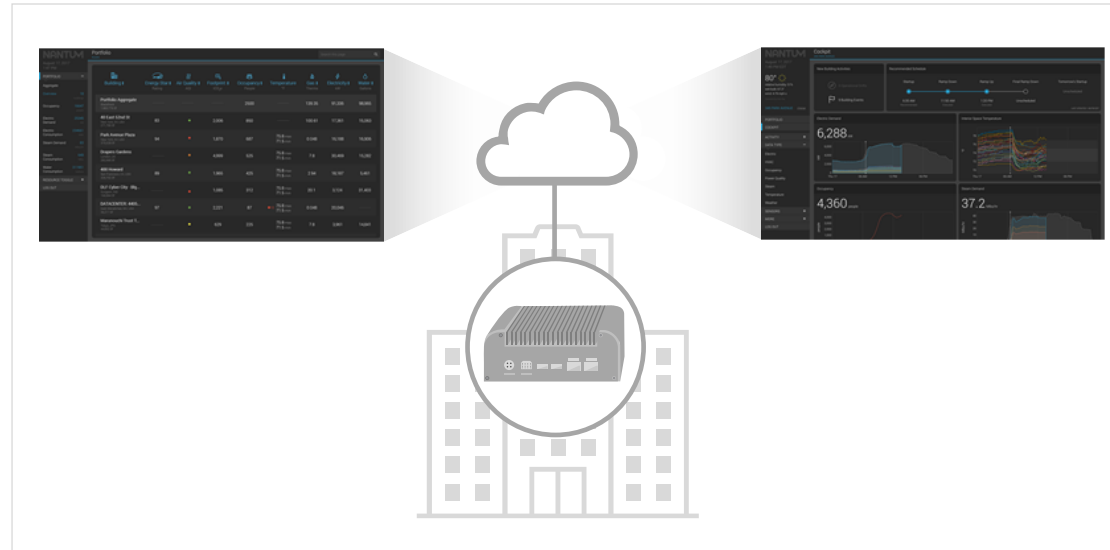

Target Vertical: Other

Secondary Verticals: Retail, Banking/Financial Services, Hospitality, Education, Public Sector/Government

Target Use Case: Asset & Operations Optimization

Secondary Use Case: Situational Monitoring, Environmental Monitoring

Geo Availability
North and South America

Learn More
[Prescriptive Data NANTUM solution website](#)



5G Private Network Solution: Digital Resilience

Solution Overview

As modern businesses and high-tech operations grow increasingly dependent on access to high-speed wireless data, so does their need for a diverse range of networking solutions. To address this demand, Pegatron developed the 5G Private Network Solution, a highly integrated and scalable edge computing platform with advanced network connectivity. Pegatron offers an end-to-end solution for 5G private networks with various 5G technologies and services to support cross-field applications.

Value Props



Provide reliable and complete communication through 5G private network integration with orbital satellites that ensure uninterrupted connection services that support a diverse range of communication options



Reduce overhead costs and improve carbon footprint by implementing a solution that intelligently manages energy consumption by allowing 5G base stations to hibernate



Improve operational efficiency with a solution that utilizes digital resilience applications to manage assets within an enterprise infrastructure to maintain the ability to operate during business disruptions

Kit Components

- Intel® Xeon® Processors
- Intel® Arria® Processors
- Intel® Ethernet Network Adaptors
- Intel® FlexRAN™
- Intel® DPDK
- Intel® Distribution of OpenVINO™ toolkit
- Intel® vRAN Accelerator
- Intel® QuickAssist Adapter

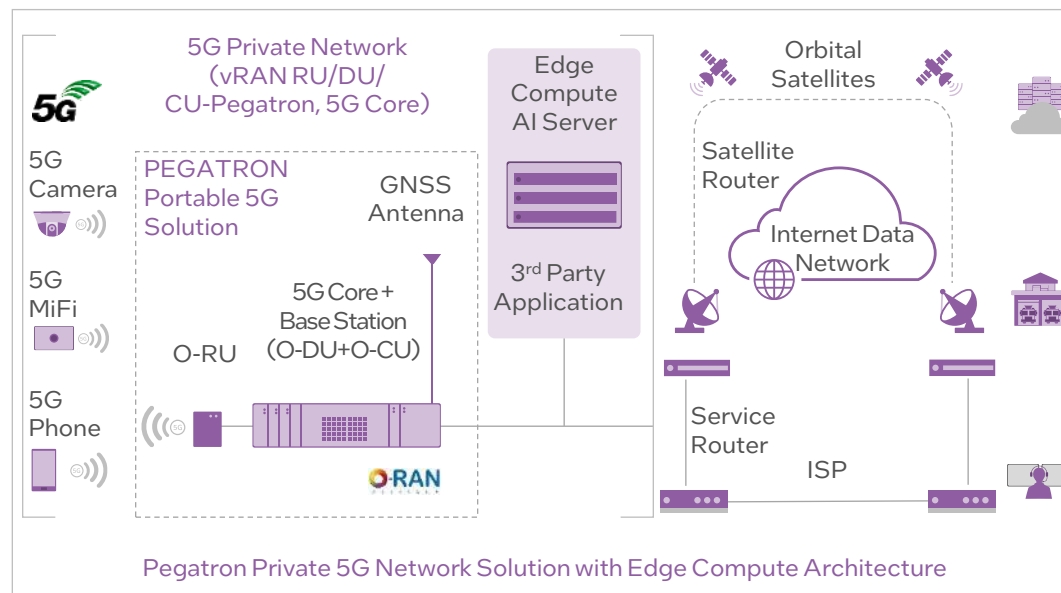

Target Vertical:
Government

Secondary Verticals:
Education, Health & Life Sciences, Manufacturing, Transportation & Warehousing

Target Use Case:
Situational Monitoring

Geo Availability
APJ, Americas, Europe, Middle East, and Africa

Learn More

- [Pegatron – Home page](#)
- [PEGATRON 5G O-RAN E2E Private Network Solution - video](#)

PreciTaste Prep Assistant

Solution Overview

PreciTaste's Prep Assistant is a software automation solution designed to address the challenges faced by global foodservice operators. By leveraging AI-driven recommendations and historical data, it optimizes ingredient preparation, increases crew efficiency, reduces food costs, and enhances customer experiences. Through the power of edge and cloud connectivity, it enables real-time analysis, precise forecasts, and data-driven decision-making.

Value Props

Reduce labor costs and increase productivity with automated calculations that decrease time spent on manual estimations and task management, saving both managers and crew members 1+ hour per day* – allowing them to focus more on customer service and culinary creativity.

Decrease food costs by up to 5%¹ through a significant reduction in food waste, as the Prep Assistant significantly reduces overproduction through precise sales forecasts and ingredient prep instructions.

Improve regulatory compliance, up to 99%², by providing an intuitive and user-friendly solution that helps teams follow approved processes, adhere to regulatory requirements, and manage tasks.

Intel Components

- Intel® Core™ i5 processors
- Intel® Core™ i3 processors
- Intel® Distribution of OpenVINO™ toolkit

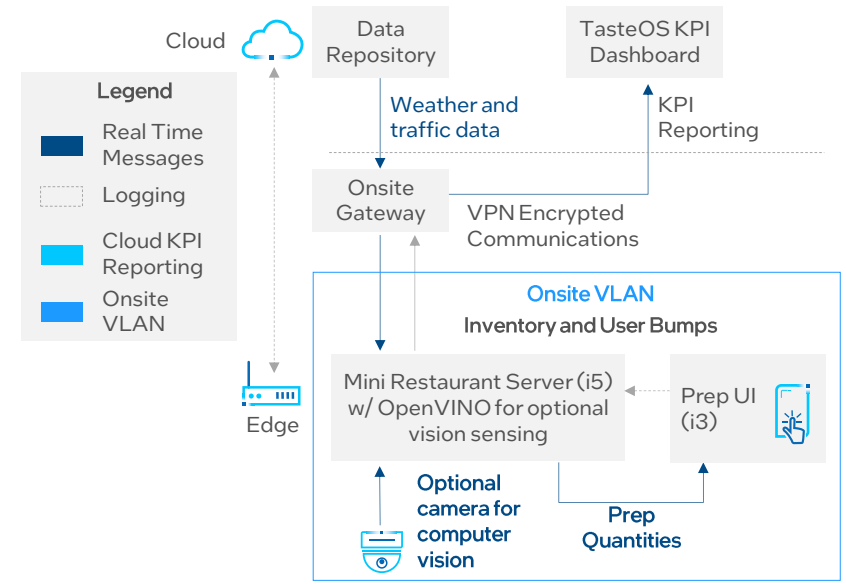

Target Vertical:
[Hospitality](#)
Secondary Verticals:
[Retail](#), [Partner Verticals](#)
Partner Designated Vertical:
[Restaurant & Grocery](#)

Target Use Case:
[Asset & Operations Optimization](#)
Secondary Vertical:
[Logistics & Tracking](#)

Geo Availability
[Americas, EMEA](#)

Sales Contact
sales@precitaste.com

Solution Webpage
[PreciTaste Prep Assistant](#)

- Learn More**
- [How it works](#)
 - [PreciTaste news](#)
 - [Business case](#)
 - [Customer story video](#)

1. [Business Cases](#), PreciTaste, 2023. | 2. Case Study: AI-Driven Prep, PreciTaste, 2023.

Solution Overview

Profet AI offers a no-code AutoML Virtual Data Scientist Platform and on-demand AI application knowledge base. Emphasizing speed and user-friendliness, this platform caters to both industry experts without IT backgrounds and data scientists well-versed in data utilization. High-quality predictive models can be swiftly created and AI applications rapidly deployed. By leveraging the Virtual Data Scientist Platform, valuable data within enterprises is applied, not only enhancing and passing on the expertise of experienced craftsmen but also refining more valuable opportunities for digital optimization and transformation. This facilitates the realization of a culture of AI literacy across the entire organization.

Value Props

End-to-end no-code AutoML platform.

Empowers domain users to rapidly build high-quality prediction models.

Solves everyday production and digitization challenges.

Enables deployment of industrial AI applications within one week.

Intel Components

- Intel® OpenVINO™
- Intel® Atom®
- Intel® Core™
- Intel® Xeon®

Sales Guidance: Indicators that the Profet AI AutoML Platform solution may be a good fit.

Assess:

- Manufacturers looking to effectively maintain safety stock quantity
- Manufacturers looking to prevent unexpected downtime
- Manufacturers looking to reduce energy consumption and standby power usage by increasing chiller efficiency

Discover:

- Increase production and R&D efficiency
- Increase personnel efficiency
- Predict potential downtime due to abnormalities
- Increase fulfillment rate

Pain Points:

- Lengthy implementation
- Lack of internal AI and analytic experts
- High inventory costs

Profet AI AutoML Platform Market Ready Solution

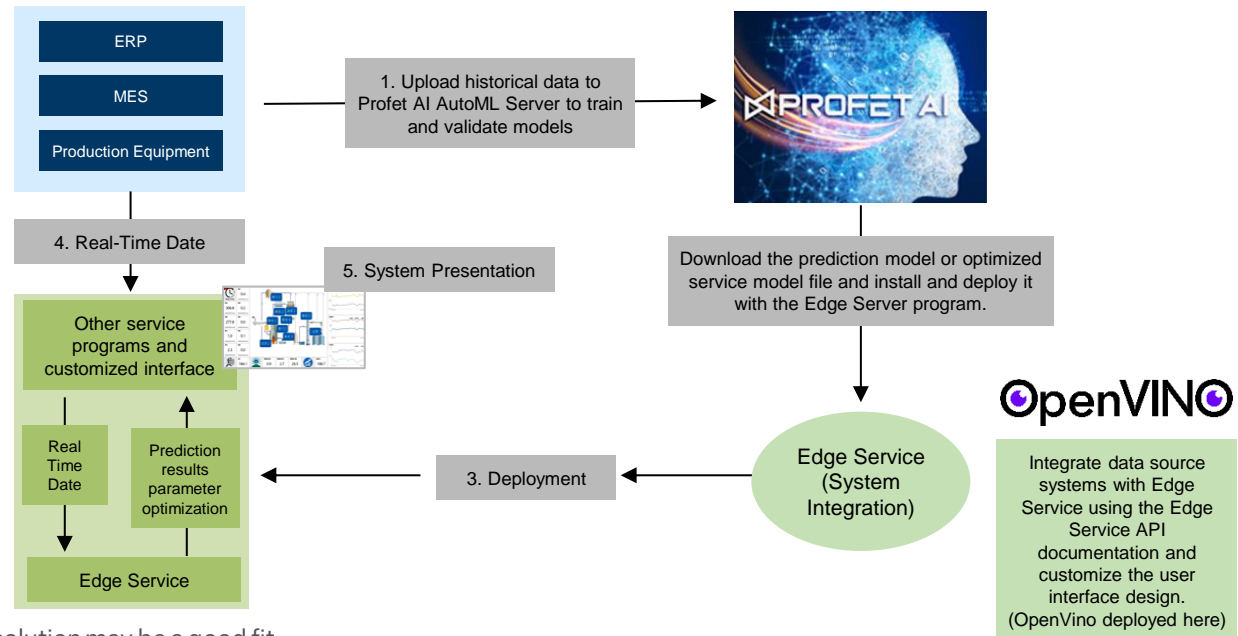

Primary Industry:
Manufacturing

Additional Industries:
Government

Primary Use Case:
Assets & Operations Optimization

Additional Use Cases:
Control Optimization & Autonomy, Machine Condition Monitoring, Product Inspection

Geo Availability:
Asia, Pacific and Japan, People's Republic of China

Solution Sales Contact:
Marc Wu
marc@profetai.com

Intel Sales Contact:
NommelX Lagoc
nommelx.lagoc@intel.com

Solution Webpage:
<https://en.profetai.com/atoml/>

Prowise Full Solution for Education

Solution Overview

The Prowise Full Solution for Education offers a powerful interactive experience to the education industry. The 3-in-1 camera, touchscreen, and PC modules bring engagement into the classroom by providing a safe, collaborative, and active educational experience.

Value Props

- Unlock a fun, educational, and healthy experience for students
- Bring experts into the classroom with video conferencing capabilities
- Protect personal data through components that comply with security and privacy standards

Intel Components

- Intel® Core™ i5 processors
- Intel® RealSense™
- Intel® vPro™ and Unite™

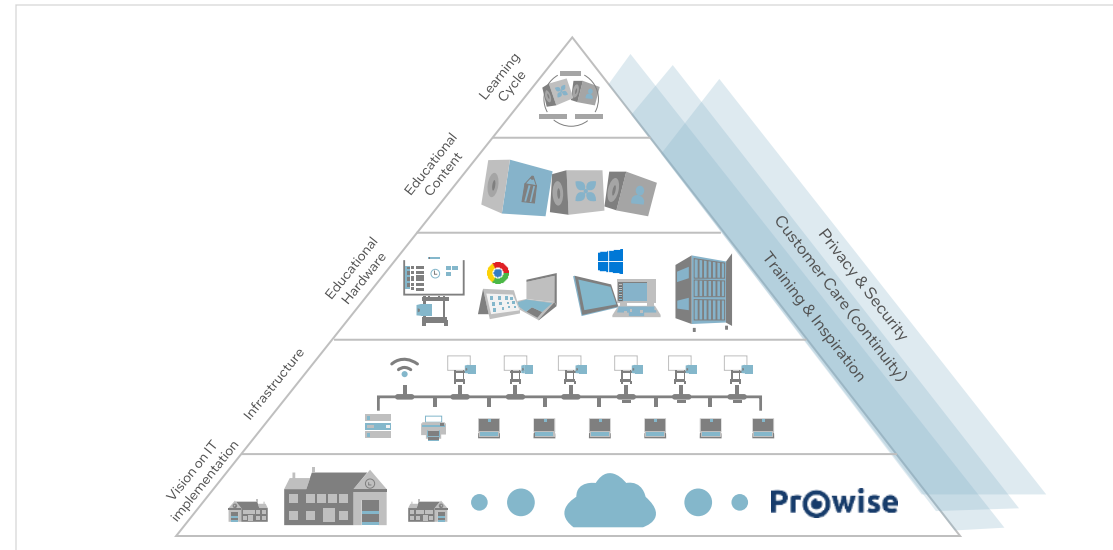

Target Vertical: [Education](#)

Target Use Case: [Asset & Operations Optimization](#)

Secondary Use Case: [Interactive Media](#)

Geo Availability
North and South America



Learn More
[Prescriptive Data NANTUM solution website](#)

Prox Systems Co., Ltd. Restaurant Smart Service Solution

Solution Overview

In the restaurant and hospitality industry, labor shortages and an increasing customer preference for using contactless technology services have increased the demand for automated, self-service digital solutions. The Prox Restaurant Smart Service Solution helps restaurants facilitate operational efficiency with automated technology from self-ordering, touchless payments, and kitchen order management, to customer pick-up. The solution also provides powerful data insights to help restaurants gain a deeper understanding of their market and a cloud-based platform to help monitor their hardware devices remotely. Ultimately, the Prox solution provides restaurants with all the tools needed to improve service and gain a competitive advantage.

Value Props

-  **Increase operational efficiency** by streamlining ordering, payment, and preparation processes with an automated and comprehensive technology
-  **Improve customer satisfaction** by leveraging insights to help improve your services, on top of providing a faster and safer experience
-  **Facilitate IT management** with a built-in, cloud-based platform service that enables easy remote device management and quick troubleshooting

Kit Components

- Intel® Celeron® processors
- Intel® Core™ i3 processors
- Intel® Core™ i5 processors

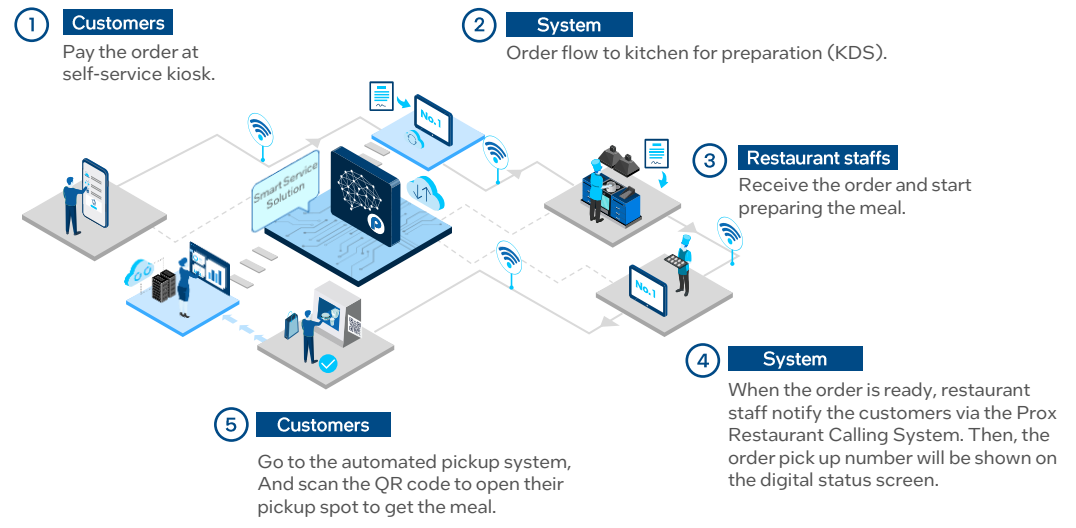

Target Vertical:
Hospitality and Restaurants

Secondary Vertical:
Retail

Target Use Case:
Interactive Media

Geo Availability
Asia Pacific, Japan, USA, Germany, Spain

- Learn More**
- [Protech Systems \(Prox\) Website](#)
 - [Solution Webpage](#)



PT. Murni Solusindo Nusantara AI Powered Digital Public Information Display

Solution Overview

PT. Murni Solusindo Nusantara's AI Powered Digital Public Display offers a digital signage solution that helps businesses provide visual displays that inform, engage, and entertain customers along with real-time data and analytics that provide insights into messaging efficacy, allowing administrators to optimize strategy. The solution provides built-in privacy protection for its audience detection technology by utilizing anonymous pattern detection algorithms that help ensure no images or video are recorded, and no personal information is collected.

Value Props



Improve service quality by deploying effective messaging content based on customer engagement data insights



Streamline operations and information sharing protocols by managing content updates across multiple display locations from a centralized CMS



Increase profits through cross-sell and up-sell product offerings and services included in visual campaigns

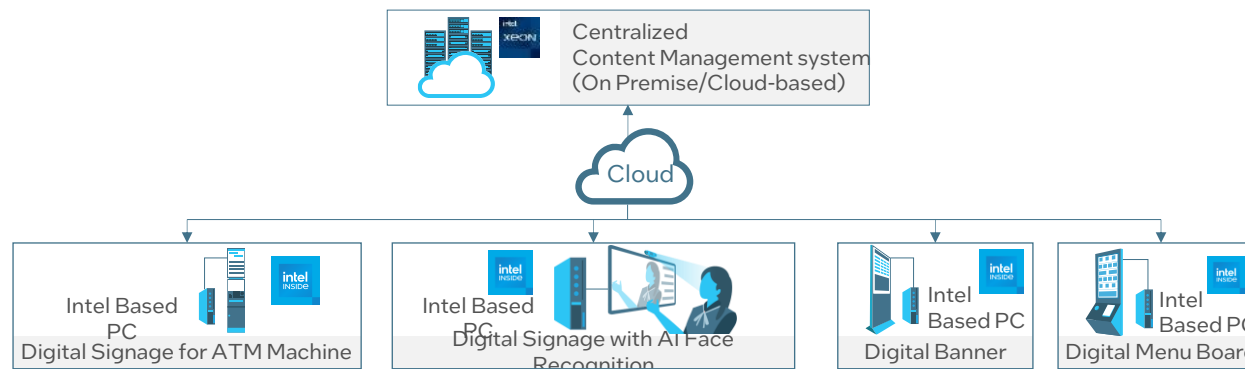

Intel Components

- Intel® Distribution of OpenVINO™ toolkit
- Intel® NUC
- Intel® Core™ i5 Processors
- Intel® Core™ i3 Processors

Target Vertical:

Banking/Financial Services

Secondary Verticals:

Education, Health and Life Sciences, Hospitality and Restaurants, Retail, Transportation and Warehousing, Government

Target Use Case:

Interactive Media

Geo Availability

APJ

Learn More

[Digital Public Information Display Product Page](#)



A Faster Time to Science with Pure Storage FlashBlade for Genomics

Solution Overview

Business owners in the life sciences sector face challenges in fully leveraging the vast genomic data generated throughout various analysis stages. Pure Storage's genomic data storage solutions provide a unified platform, offering simplicity, power, and scalability. From direct data capture to secondary and tertiary analyses, the solution employs a dynamic scale-out storage approach, resulting in up to 24x faster secondary analyses compared to traditional disk-based setups.

Value Props



Improve efficiency by optimizing data processing speed and enhancing storage management, creating a scalable infrastructure for managing growing volumes of genomics data



Reduce operational costs with data-driven insights that predict storage usage based on history, enabling proactive resource allocation and optimal storage management



Support security monitoring with always-on data encryption surveillance for potential threats, and SafeMode snapshots to lock down critical data when recovering from a cyberattack

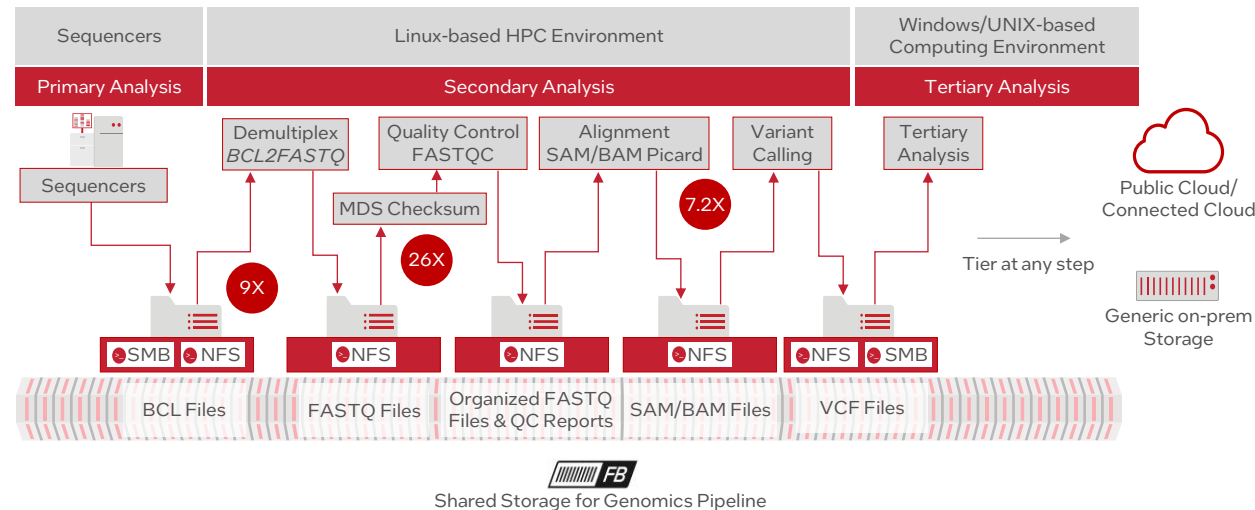

Intel Components

- Intel® Xeon® Silver Processors
- Intel® AVX-512
- Intel® Ethernet Controllers
- Intel® Crypto-NI

Vertical:

[Health and Life Sciences](#)

Use Case:

[Human Wellness Monitoring](#)

Geo Availability:

Americas, APJ, EMEA

Sales Contact:

Bill Lynch – blynch@purestorage.com

Solution Webpage:

- [Pure Storage – Genomics](#)

Learn More:

- [Pure Storage – Home](#)



Pyramid Computer Essentry Visitor Verification

Solution Overview

The Pyramid Computer Essentry Visitor Verification solution solves the dilemma of unverified access to critical facilities with an efficient and streamlined process leveraging a self-service kiosk. Providing secure and easy-to-use technology, customers are able to eliminate human-service and reduce cost in a variety of industries.

Value Props



Reduce reception operation costs by eliminating unnecessary time and resources spent on operation costs



Improve the visitor management processing time through fully automated kiosks



Safeguard your facilities, ideas and intellectual properties by leveraging biometric identification to verify and authenticate visitors or employees

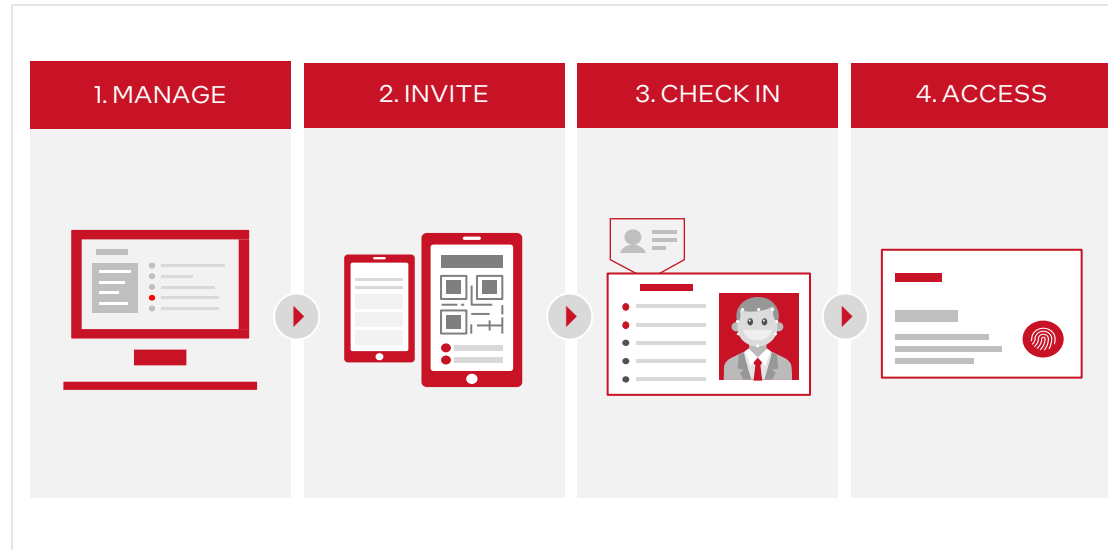

Intel Components

- Intel® Core™ i5 processors
- Intel® RealSense™ Technologies

Target Vertical: Health & Life Sciences

Secondary Verticals: Chemicals & Pharmaceuticals, Datacenters, Hospitality, Defense, Transportation, Enterprise

Target Use Case: Logistics & Tracking

Secondary Use Cases: Visitor Management & Access Control, Situational Monitoring, Security

Geo Availability
Europe and North America

Learn More

- [essentry website](#)
- [Pyramid Computer website](#)



Pyramid Computer GmbH Self Checkout Kiosk

Solution Overview

The Pyramid Computer GmbH Self Checkout Kiosk is an all-in-one solution that digitizes the checkout process in retail stores. The custom-made kiosk is configurable to any retail setting to offer customers enhanced, contactless shopping experiences without waiting in long queues.

Value Props

- Reduce customer wait times with self-service kiosks that automate purchases so fewer customers spend time waiting
- Lower operational costs with an all-in-one digital, self-checkout solution that can be easily customized to support individual integrations
- Increase ROI with automated, self-checkout kiosks that serve more customers per hour than staff cashiers

Intel Components

Intel® Core™ i5 Processors

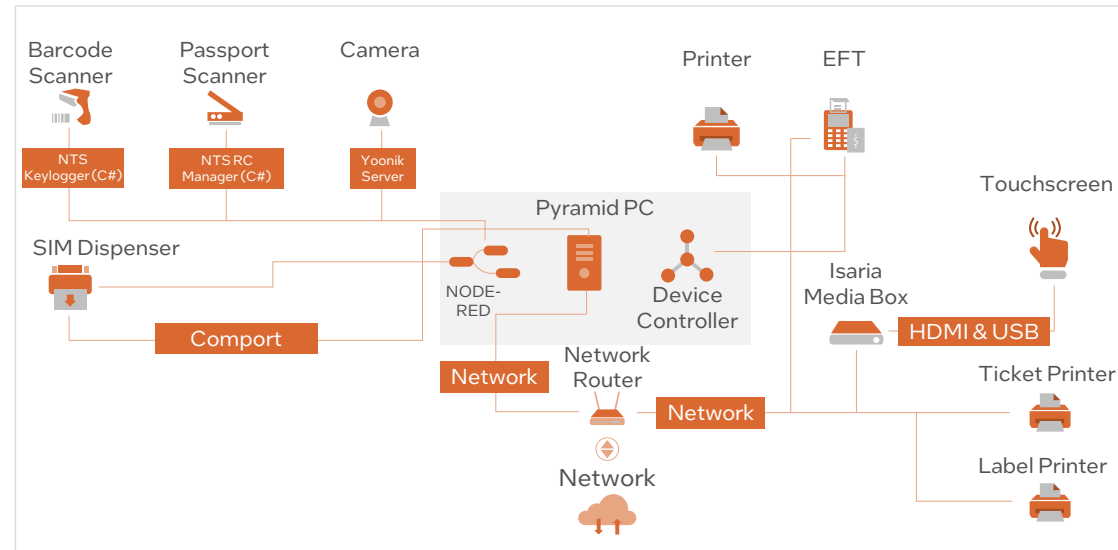

Target Vertical: Retail

Target Use Case: Interactive Media

Geo Availability

Available in Brazil, Canada, Mexico, United States, Other Americas, Australia/New Zealand, India, Japan, South Korea, People's Republic of China, Taiwan, Germany, Israel, Middle East, North Africa and Turkey, Russia, Sub-Saharan Africa, United Kingdom

Learn More

- [Pyramid Computer Website](#)
- [The SCO Future – Stationary Self Checkout Made to Measure](#)

Pyramid Computer Restaurant Ordering Kiosk

[Back to Hospitality Solutions](#)

[Back to Interactive Media Use Cases](#)



Solution Overview

The Pyramid Computer Restaurant Ordering Kiosk is a modular kiosk solution for ordering and self-checkout. Complimented by the Menu Omnichannel Ecosystem, these kiosks offer a comprehensive ordering system to improve contactless purchases for safer restaurant practices

Value Props



Streamline and enhance restaurant operations with contactless ordering for safer and more efficient practices



Improve sales and ROI with a kiosk that reduces workflow costs while enhancing customer experience and offering a platform for more sales opportunities



Enhance public image by improving social distancing practices and ensuring customer safety

Intel Components

- Intel® Core™ i5 Processors
- Intel® RealSense™ Technologies

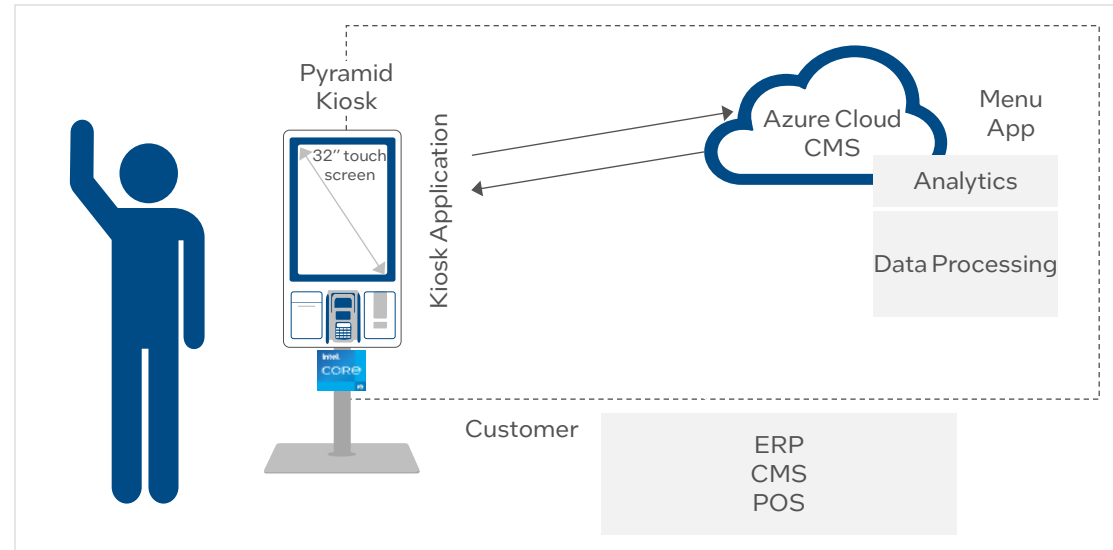

Target Vertical: [Hospitality](#)

Target Use Case: [Interactive Media](#)

Geo Availability
Globally

Learn More

- [Pyramid Computer website](#)
- [Menu Website](#)
- [Menu Ecosystem Video](#)



Q-Net Security

Q-Net Security – Cybersecurity Hardware Solutions

Back to Energy Solutions

Back to Other Use Cases



Solution Overview

Offering a new class of security solution, the Q-Net Security (QNS) Cybersecurity Hardware Security (HardSec) Solutions can lower the risk of cyberattack with an easy to drop-in, no-maintenance solution. The QNS secure network overlay is a powerful and cost-effective way to protect critical infrastructure from cyberattacks and prevent cyber intrusion for both legacy heterogeneous networks and greenfield networks.

Value Props



Futureproof operations with a quantum-compute resistant silicon-based solution that provides some of the strongest drop-in security available



Integrate seamlessly with any network by plugging in a Q-Box to secure an endpoint



Simplify management by eliminating the need for maintenance with a solution that requires no endpoint agents or software updates

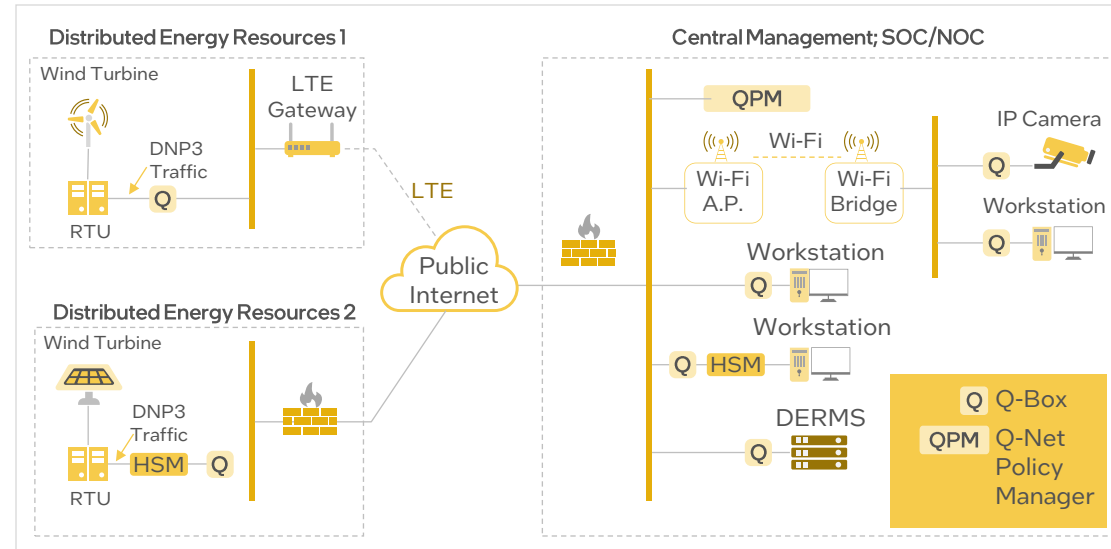

Intel Components

- Intel® FPGA
- Intel® Celeron® Processors

Target Vertical: Electric Utilities; Water/Wastewater; O&G; Energy

Secondary Verticals: Banking/Financial Services; Gaming & Entertainment; Government; Manufacturing; Transportation

Target Use Case: Secure Critical Infrastructure; Other

Geo Availability
North America, LATAM, EMEA and APAC

Learn More
[Q-Net Security Website](#)

Quanergy Flow Management

Solution Overview

Quanergy's Flow Management solution uses LiDAR technology to provide a modular, scalable, and advanced perception platform that enables real-time analysis for people counting, object detection, classification, tracking, and more. It is designed to address a wide range of applications more effectively than traditional security systems.

Value Props



Increase operational efficiency with accurate, real-time, 3D images and high resolution, reducing false alarms and the costs of security personnel



Enhance security with a solution that enables powerful tools for security and analytics applications and uses sensors that operate in every lighting condition



Help improve performance with LiDAR sensors which provide high longevity and cost efficiency

Intel Components

- Intel® Celeron® processors
- Intel® Xeon® processors
- Intel® Core™ i7 processors

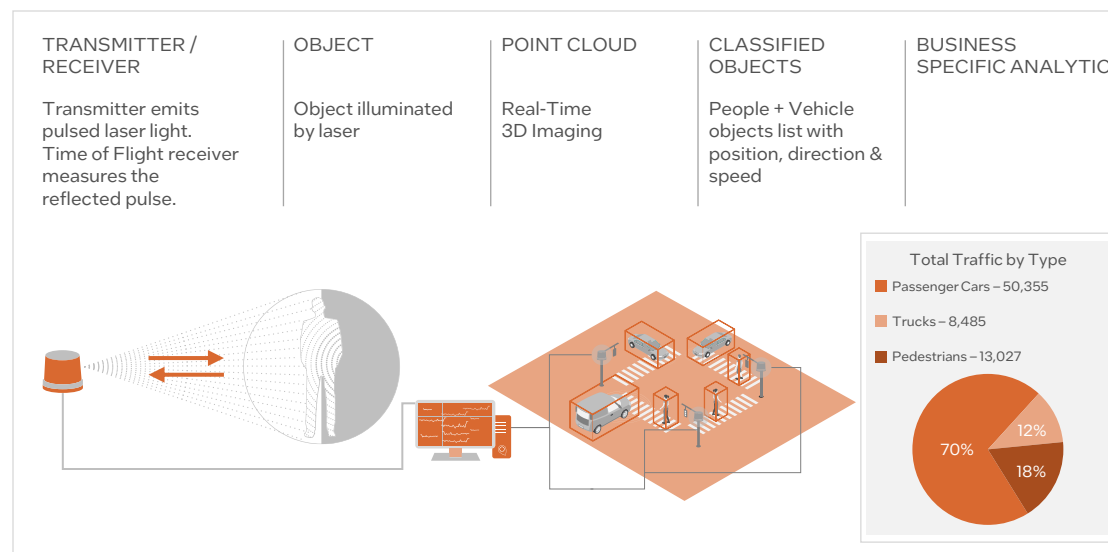

Target Vertical: [Retail](#)

Secondary Verticals: [Agriculture](#); [Banking/Financial Services](#); [Education](#); [Energy](#); [Gaming & Entertainment](#); [Government](#); [Hospitality](#); [Manufacturing](#); [Transportation](#)

Target Use Case: [Asset and Operations Optimization](#)

Secondary Use Cases: [Control Optimization & Autonomy](#); [Environment Monitoring](#); [Logistics & Tracking](#); [Situational Monitoring](#)

Geo Availability

Globally

Learn More

- [Quanergy | LiDAR Sensors and Smart Sensing Solutions](#)
- [Blog - Quanergy](#)
- [Contact Quanergy](#)



Relimetrics AI-Based QA Automation System for Electronics Assembly

Solution Overview

A closed-loop optical quality control system using AI-based video analytics in real-time at the edge that automates and digitizes visual inspections in-line, creating full traceability of quality in all stages of production

Value Props



Maximize operational efficiency with a solution that fully digitizes quality audits



Improve QA accuracy and detect product defects instantaneously



Deploy easily as the solution can be rapidly integrated with existing infrastructure

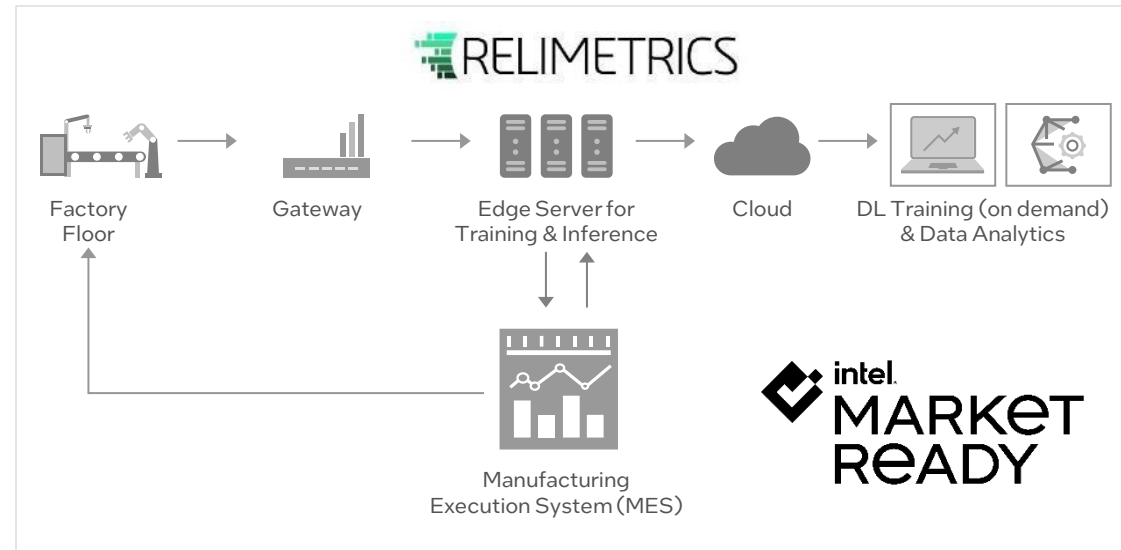

Intel Components

- Intel® Xeon® Processors
- Intel® Core™ i7 Processors
- Intel® Distribution of OpenVINO™ Toolkit
- Intel® Movidius™ VPUs

Target Vertical:
Manufacturing

Target Use Case: Product Inspection

Geo Availability

Available in USA, EMEA, and APJ

Learn More

- The Relimetrics official [website](#)
- The Relimetrics server quality audit system [video](#)



RF Controls Overhead CS Smart Antennas for Battery-Free RFID Based Real-Time Location

Solution Overview

The RF Controls solution is an innovative and easy-to-install all-in-one RFID reader and bi-directional steerable phased array antenna. It delivers 2D or 3D pinpoint locational accuracy via a continuous stream of data to identify, locate, and track existing low-cost battery-free RFID tags. The solution enables a digital twin to bridge the supply chain IoT gap while reducing human error, delays, and inefficiency.

Value Props



Increase asset productivity by gaining insights into the operations of your warehouse inventory, equipment, people, and processes



Improve inventory management and loss prevention by monitoring in real-time products, visualizing aging stock dwell time, and more



Achieve higher ROIs by increasing accuracy of tasks and product movements and quickly identifying errors, exceptions, compliance and employee training

Intel Components

Intel® NUC



Target Vertical:
Transportation

Secondary Verticals:
Logistics & Smart Warehouse; Smart Factory, Freight, Retail Store & Distribution (POS + EAS), Returnable Transport Items, Cross-Docking

Target Use Case: Asset & Operations Optimization

Secondary Use Cases: Control Optimization & Autonomy; Environment Monitoring; Interactive Media; Logistics & Tracking; Situational Monitoring

Geo Availability

Available in the United States, United Kingdom, Canada, Mexico, Europe, India, and Australia

Learn More

- [RF Controls Website](#)
- [RF Controls Product Demo](#)



Schoolnet India Limited K-Class Powered by K-Yan

Solution Overview

Schoolnet K-Class Powered by K-Yan is an end-to-end, portable, and Plug-n-Play digital smart classroom solution. Utilizing a blended learning approach with traditional classroom and multimedia technology, the Schoolnet K-Yan converts any surface to an interactive board using IR technology pre-loaded with digital curriculum content for many different subjects for a more engaging and interactive educational environment.

Value Props



Enhance learning experiences with a solution that utilizes cutting edge technology to create a more engaging learning environment for students



Modernize educational environments through a solution that enables more connectivity and scalability as technology-based education continues to progress and develop



Reduce costs with a budgeted single unit, mobile device that can serve multiple locations and be used as a community computer

Intel Components

Intel® Core™ i3, i5 and i7 Processors

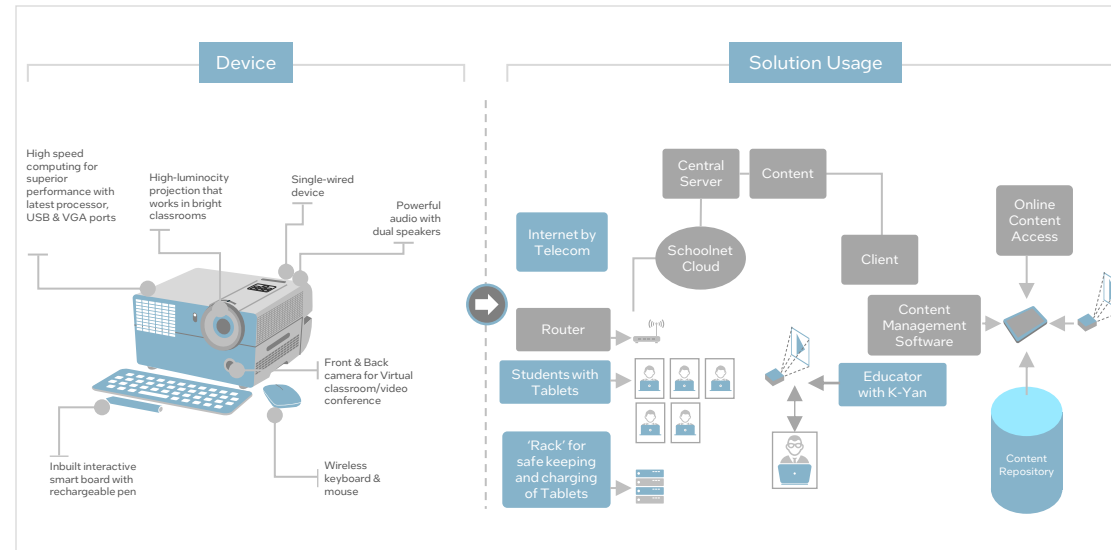

Target Vertical: Education

Secondary Verticals: Banking/Financial Services, Gaming & Entertainment, Government, Retail

Target Use Case: Interactive Media

Geo Availability
India, Middle East, North Africa and Turkey, Sub-Saharan Africa

Learn More

- [Schoolnet Website](#)
- [Schoolnet K-Yan Webpage](#)



Seavo Kiosk Peripheral Management and USB Auto-Recovery

Solution Overview

The Seavo Kiosk Peripheral Management and USB Auto-Recovery solution helps users detect and remotely fix peripheral failures in a timely manner, thereby significantly reducing device failure probability and maintenance costs. The solution is a motherboard and software package that can be directly integrated into kiosk system designs.

Value Props

- Decrease failure rates and downtime, and provide users with more stable self-service support
- Reduce maintenance costs, and lower the frequency of on-site repair and maintenance with remote management capabilities
- Enhance kiosk versatility and offer a range of performance options for kiosk customers including quality visual applications

Intel Components

- Intel® KPM Utility
- Intel® Core™ i5 processors
- Intel® Celeron® processors
- Intel® Core™ i3 processors
- Intel® Core™ i7 processors

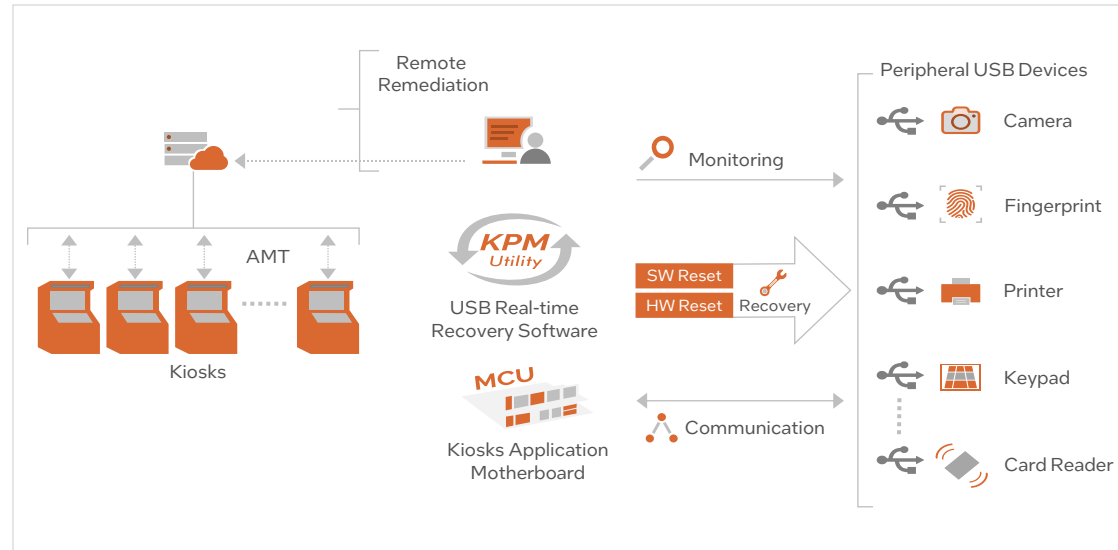

Target Vertical: Retail

Secondary Verticals: Banking/Financial Services;
Government; Health & Life Sciences; Hospitality

Target Use Case: Machine Condition Monitoring

Secondary Use Cases: Asset & Operations Optimization;
Control Optimization & Autonomy

Geo Availability

South Korea, Taiwan and the People's Republic of China

Learn More

- Seavo - Intel® Solutions Marketplace
- Seavo Technology Website



Seavo Real-Time Face Recognition Gate Access Control

Solution Overview

The solution consists of a Face Recognition Host on an edge device connected to an IP Camera that gathers facial images. The Face Recognition Host enables real-time facial detection and identification at the network edge and supports gate access control and preemptive threat warnings.

Value Props

- Decrease overhead by reducing labor costs and eliminating redundancies
- Streamline security with smart, connected technologies automating safety procedures
- Enhance performance by integrating the solution into current systems at scale

Intel Components

- Intel® Xeon®
- Intel® HD graphics
- Intel® Core™ i5 and i7
- IP Telephoto HD Camera
- Real-Time Face Recognition program
- Unified Management web system

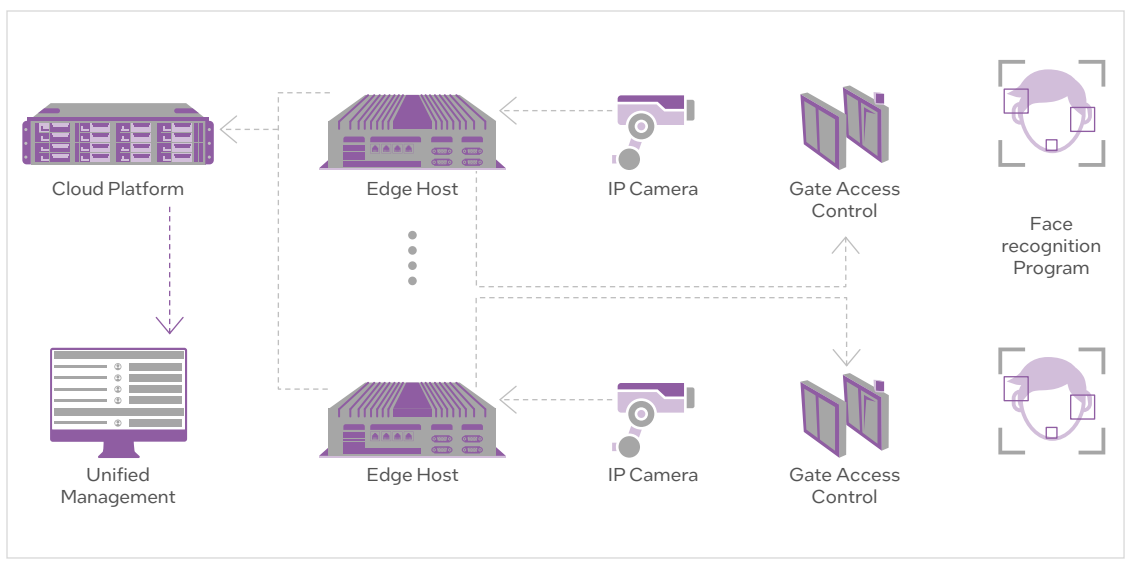

Target Vertical: Government
Secondary Verticals: Retail, Banking/Financial Services, Hospitality, Education, Health & Life Sciences

Target Use Case: Situational Monitoring
Secondary Use Cases: Product Inspection

Geo Availability
 China

Learn More

- Seavo Real-Time Face Recognition Gate Access Control [solution brief](#)
- Seavo Real-Time Face Recognition Gate Access Control [product webpage](#)

Solution Overview

The Defect Detection on Product Surface – AI Edge Solution uses a series of algorithms to achieve automatic product defect detection, improve detection efficiency, and reduce labor costs.

Value Props

A unique combination of thermal image processing algorithms & deep neural networks

Increased Efficiency

AI-based cv model can automate repetitive inspection tasks, save time and revenue by decreasing the need for manual labor.

Fast Speed

Edge computing and AI enable inspection at millisecond intervals

High Stability

Vision AI do not fatigue like human inspectors, avoiding the risk of missed or incorrect detections.

Improved Accuracy

Inspection results can be easily archived for continuous model optimization.

Intel Components

- Intel® Core
- Intel® OpenVINO

Sales Guidance: Indicators that the Defect Detection on Product surface – AI Edge Solution may be a good fit.

Assess:

- Manufacturers looking to automate their inspection processes
- Manufacturers looking to reduce their labor costs
- Manufacturers looking to improve defect detection efficiency

Discover:

- Continuous model optimization by analyzing previous results
- Increased inspection speed
- High inspection quality with reduced labor costs

Pain Points:

- High labor costs
- High occurrence of human errors
- Low defect detection efficiency

Defect Detection on Product Surface – AI Edge Solution

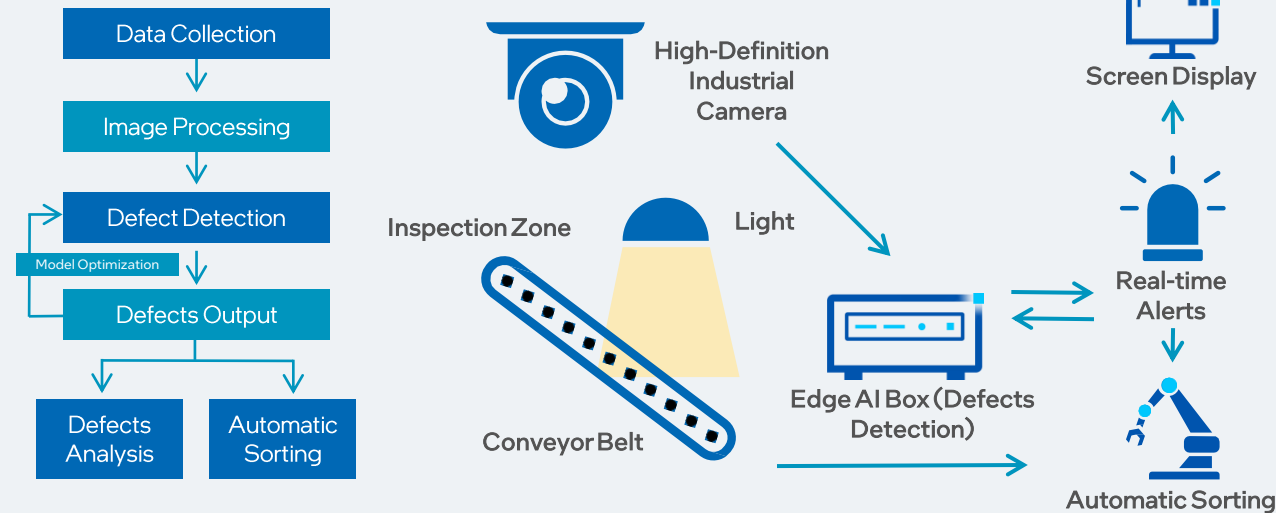

Product surface images captured by high-definition industrial cameras can be automatically analyzed by the edge AI defect detection model, which identified flaws, triggers alerts to sort defective products via hardware, and enables statistical analytics and model optimization.

Primary Industry:
Manufacturing

Primary Use Case:
Product Inspection

Geo Availability:
Asia, Pacific, and Japan,
People's Republic of China

Solution Sales Contact:
business@extremevision.com.cn

Intel Sales Contact:
Zhihan Chen
zhihan.chen@intel.com

Solution Webpage:
www.extremevision.com.cn/

Shandong Extreme Vision Co., Ltd. Smart Factory AI Solution

Solution Overview

The Extreme Vision Smart Factory AI Solution is a multi-source monitoring system that provides real-time operational and safety monitoring. The solution uses AI computer vision technologies and algorithms, to achieve all-around and non-dead-angle monitoring and control of a factory's production floor.

Value Props



Improve workplace and worker safety with a solution that helps track unsafe working behaviors and conditions



Increase operational efficiency with real-time actionable notifications from the production floor



Reduce operational costs by delegating hired personnel to other non-security and safety tasks

Kit Components

- Intel® Core™ i3 Processors
- Intel® Core™ i7 Processors
- Intel® Xeon® Scalable Processors
- Intel® Distribution of OpenVINO™ toolkit
- Intel® Video AI Box
- Intel® Extension for Tensor Flow
- Intel® DevCloud

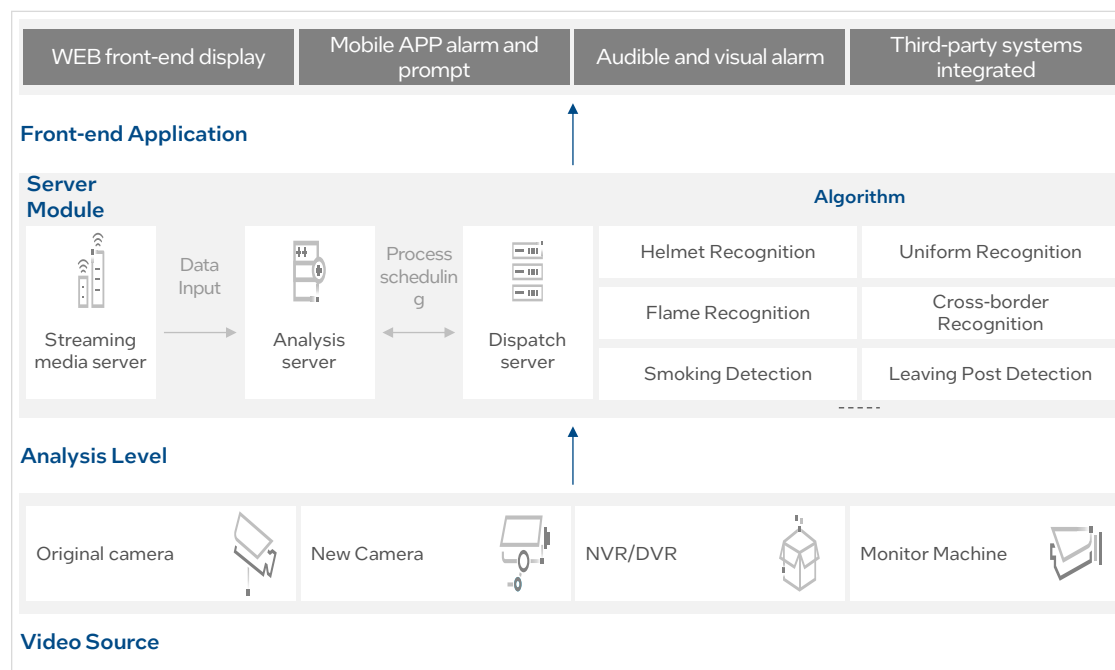

Target Vertical:
Manufacturing

Secondary Vertical:
Energy

Target Use Case:
Control Optimization & Autonomy

Secondary Use Case:
Energy Monitoring & Management

Geo Availability
APAJ, PRC

Learn More

- [Extreme Vision Website](#)
- [Extreme Vision - Algorithm Store](#)



ShareTech Information OT Security Solution

[Back to Manufacturing Solutions](#)

[Back to Asset & Operations Optimization Use Cases](#)



Solution Overview

The ShareTech OT Security Solution protects the network security of the OT environment. To prevent and intercept a network vulnerability from being exploited, the OT security solution uses virtual patches and implements code reviews regularly. Additionally, this solution includes advanced settings to avoid invasion.

Value Props



Help secure the OT environment with multiple layers of defense including OPC intrusion prevention, industrial protocol support, and big data analytics



Deploy and manage with ease using quick installation settings, instant alarm notifications, and USB instant recovery



Enhance visibility by leveraging big data analysis, big data learning, and virtual patch to surface vulnerabilities

Intel Components

- Intel® Celeron® Processors
- Intel® i211 Ethernet Controller
- Intel® HD Graphics 500

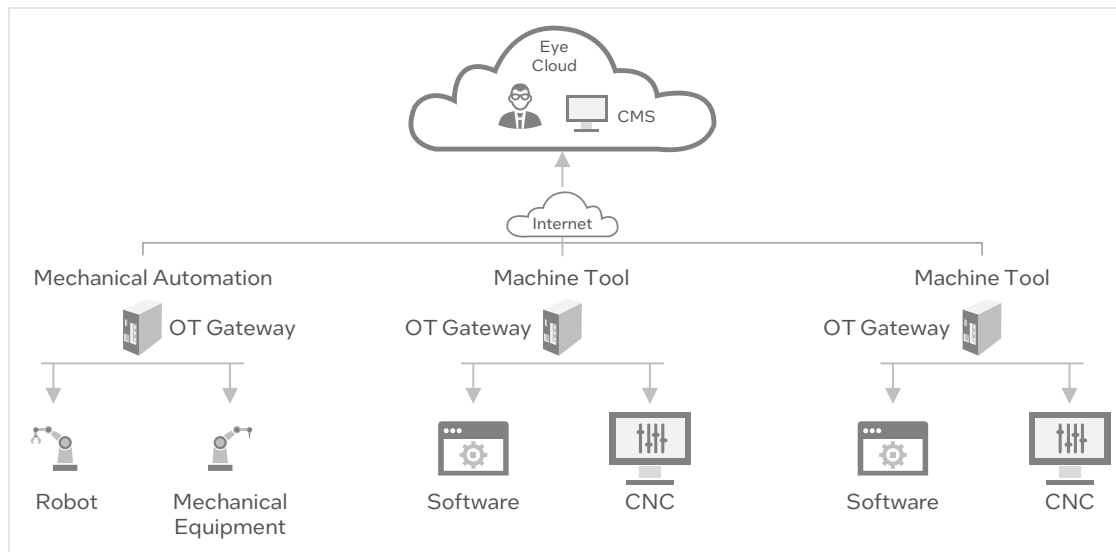

Target Vertical:
[Manufacturing](#)

Secondary Vertical: [Health & Life Sciences](#)

Target Use Case: [Asset & Operations Optimization](#)

Geo Availability
Available in Taiwan

Learn More

- [ShareTech home page](#)
- [OTS Series \(sharetech.com.tw\)](#)



Shenzhen Extreme Vision Intelligent Security Check

Solution Overview

The Extreme Vision Intelligent Security Check Solution improves the safety of airports, transit centers, government buildings and other public spaces that require security inspection by identifying potentially dangerous contraband.

Value Props



Improve accuracy of security inspections



Deploy quickly and effectively with a solution that can be deployed within just one hour



Reduce security line wait-times with a fast analysis speed

Intel Components

- Intel® Distribution of OpenVINO™ Toolkit
- Intel® Solid State Drives
- Intel® Core™ i3 processor

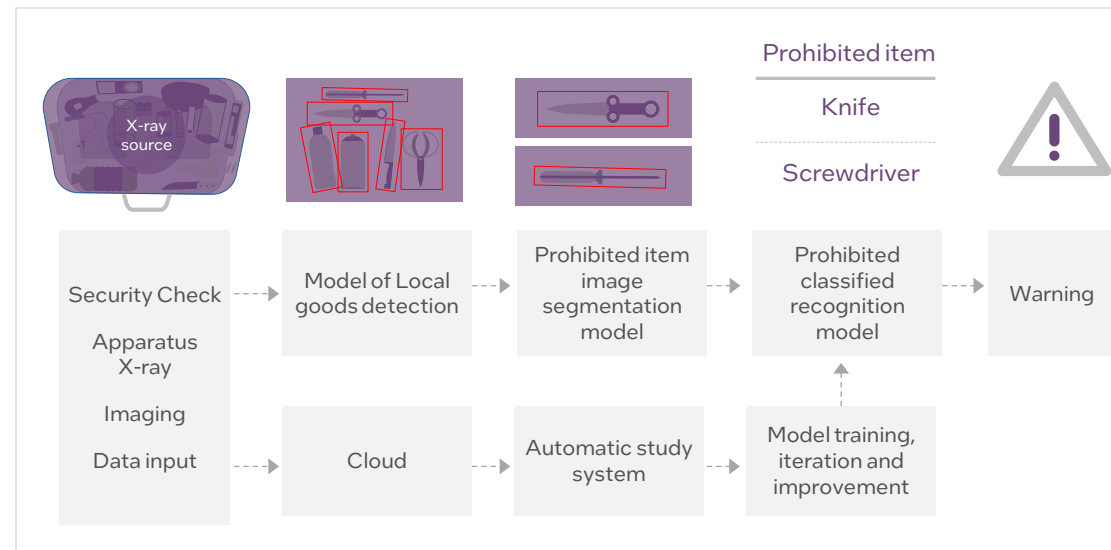

Target Vertical:
Transportation

Target Use Case:
Situational Monitoring
Secondary Use Case:
Product Inspection

Geo Availability
Available worldwide

Learn More

- The [Extreme Vision Website](#)



Shenzhen Genew Intelligent Technology Multifunctional Smart LightPoles

Solution Overview

The future of the light pole is not only in lighting, but also in providing a communication and computing hub for smart cities. With the development of smart poles, Genew Intelligent aims to build a perception layer at the city level and enhance data gathering on traffic, climate, pollution, public facilities status and more. Through data filtering, data analysis, and data fusion, smart poles will assist governments in city-level decision-making provide commercial services to enterprise and public services to citizens. Smart poles can also function as distributed computing edge nodes, allowing many low latency applications to be widely deployable through network connections, on kiosks or through multi-media displays.

Value Props



Enables decision making and information visualizations with advanced analytics on climate, traffic, pollution, public infrastructure monitoring and more



Enhances network and edge capabilities for entire cities with proliferation of 5G cells, Wi-Fi hotspots, and edge computing nodes



Automates and optimizes smart city operations with integrated modules and algorithms for smart lighting, traffic signal regulation, LED advertising, and facilities status monitoring

Intel Components

- Intel® Core™ i3 processors
- Intel® Core™ i5 processors
- Intel® Core™ i7 processors
- Intel® Distribution of OpenVINO™ Toolkit

Solution Diagram

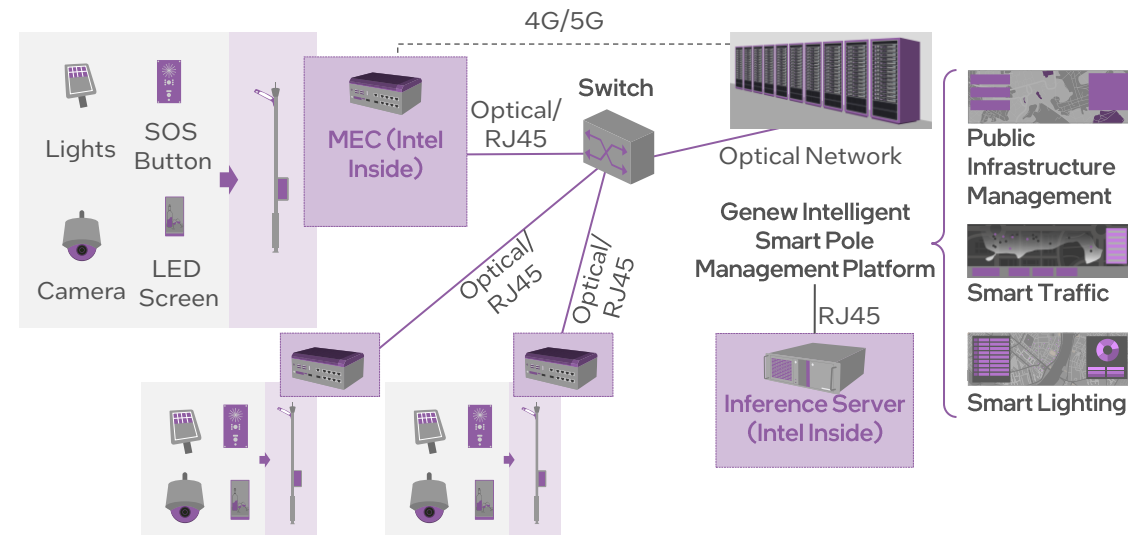

Target Vertical:
Government

Secondary Vertical:
Energy

Target Use Case:
Environmental Monitoring

Geo Availability
Europe, Middle East, Africa,
People's Republic of China

Learn More

- [首页 | Genew Intelligent \(gnaiot.com\)](#)

Shenzhen JHCTECH Road Pricing Inspection System

[Back to Transportation Solutions](#)

[Back to Logistics & Tracking Use Cases](#)



Solution Overview

The JHCTECH Road Pricing Inspection System assesses and manages tolls for passing vehicles and detects vehicle violations. Detectable violations can include illegal modification, missing or obstructed vehicle registration, and oversized or overweight vehicles. The system then automatically flags offending vehicles and charges any corresponding fees or penalties.

Value Props



Maintain traffic flow and efficiency by eliminating stops for manual inspection



Quickly and accurately assess and distribute fees, minimizing processing time and expense



Create safer roads with immediate response to offending vehicles and driver actions

Intel Components

- Intel® Distribution of OpenVINO™ toolkit
- Intel Atom® Processors
- Intel® Core™ Processors
- Intel® Movidius® MA2485 VPU

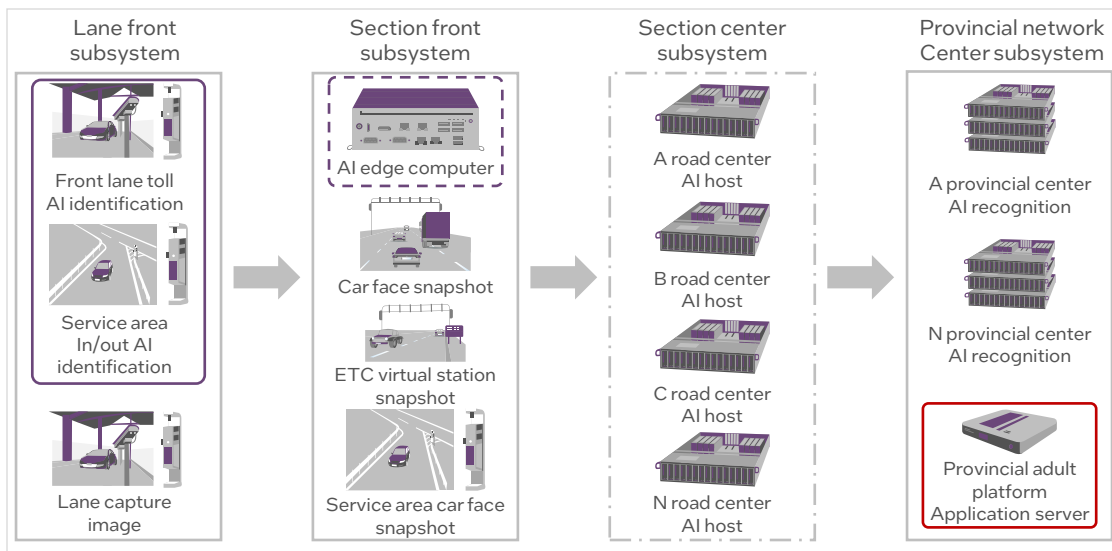

Target Vertical:
Transportation

Target Use Case: Logistics & Tracking

Geo Availability

- Hardware and software are available internationally
- JHCTECH-provided support is available within PRC

Learn More

- [JHC Technology Homepage](#)

Shenzhen SED Initta Intelligent POS Solution

Solution Overview

Through its modular design, the Intelligent POS is deployed with 10.1 or 15.6 inch displays and customized to fit a wide range of floor plans and business needs. Depending on the integration, other hardware such as the integrated facial-recognition scanner, card reader, other frictionless payment scanners, and receipt printers may also be installed. All hardware is then linked to SED's specialized software. All data is captured at the edge during the user-interface and facial recognition data is provided a safe means of transmission for user protection. This data is then ported to on-premise or off-premise cloud storage where it is further secured and analyzed by the Shenzhen SED software, and can be used to help businesses manage promotions, distribute advertising, alert associates for customer assistance, and provide a wide range of helpful analytics.

Value Props

- Deliver excellent customer experiences** through a modular combination of hardware capable of improving customer experience by meeting a wide range of customer needs
- Streamline in-store operations** through hardware and software solutions that connect customers with assistance and helps employees prioritize time
- Minimize the costs of retail business digital transformation** by reducing expenses through a system designed for seamless integration, scalability, and durability

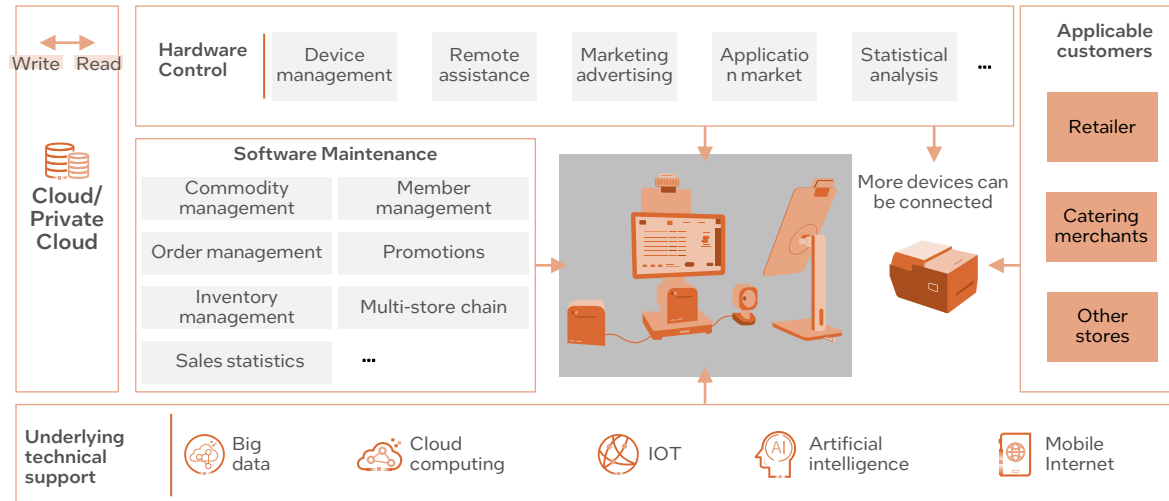

Kit Components

- Intel® Core™ processors
- Intel® Atom® processors
- Intel® Celeron® processors
- Intel® Distribution of OpenVINO™ toolkit

Target Vertical:
Retail

Target Use Case:
Interactive Media

Geo Availability
APJ, Americas, Europe, Middle East, Africa, and People's Republic of China

Learn More

- [Initta Website](#)
- [SED Initta Intelligent POS Video](#)
- [SED Initta Intelligent POS Solution Page](#)

Shinsegae I&C Spharos Cloud POS

Solution Overview

Retailers have long struggled with traditional POS systems that lack features and customization, require complex management, have weak data security, and often come with high development, maintenance, and repair costs. The Spharos Cloud POS from Shinsegae I&C addresses these challenges and streamlines retail operations by providing a highly customizable solution that seamlessly integrates POS systems with a wide range of devices and services like mobile order apps, kitchen display systems (KDS), direct information display (DID), kiosks, and vending machines. This innovative solution allows users to personalize their POS by selecting functions from a wide range of value-adding cloud services and empowers businesses with real-time customer data collection, sales monitoring, and CRM integration which power advanced reporting and analytics. Further, the Spharos Cloud POS leverages this data to provide actionable insights that help businesses optimize business operations, enhance service, and provide an unparalleled customer experience.

Value Props

- Improve user experiences with a personalized POS system** that allows retailers to hand-select features they wish to use and disable features they don't to streamline POS operations and improve functionality.
- Economically operate a wide-range of equipment** by integrating POS, self-checkout, and kiosk, functions into tablets and mobile devices that support the deployment of new payment methods without additional development.
- Gain valuable insights with CRM integration** that collects data to provide information about customer behavior, preferences, and purchasing patterns to enable informed business decisions.

Intel Components

- Intel® Core™ i3, i5, i7 processors
- Intel® Ethernet Controllers
- Intel® Distribution of OpenVINO™ toolkit
- Intel® Media SDK

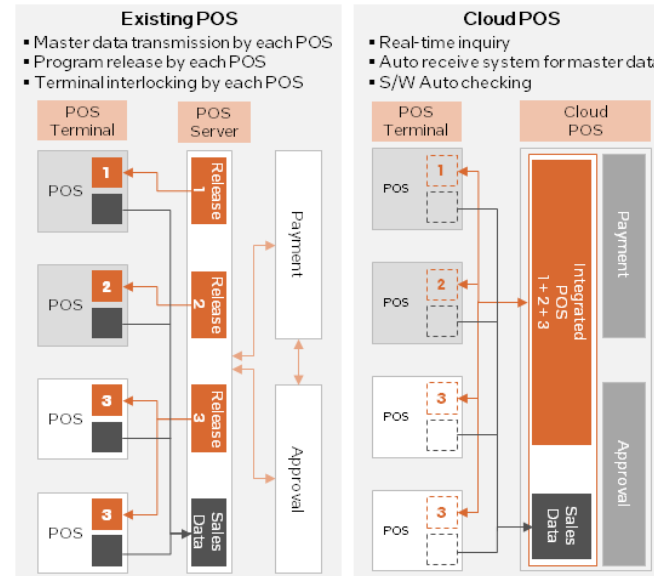

Target Vertical:
Retail

Secondary Vertical:
Hospitality and Restaurants

Partner Designated Verticals:
Food and Beverage, Franchising, Unmanned Stores

Target Use Case:
Situational Monitoring

Geo Availability
Asia, Pacific, Europe, Middle East, and North America

- Learn More**
- [Explore Cloud POS solutions](#)
 - [Contact us](#)
 - [Learn more about SHINSEGAE I&C](#)
 - [Visit the Spharos homepage](#)



Sindrax Intelligent Gamified Kids (Pre-school) Education System

Solution Overview

An array of digital interactive gamified education products for 2-6 year old kids. These solutions help transform traditional spaces into interactive learning opportunities.

Target Vertical: Education
Secondary Verticals: Retail, Hospitality, Government

Value Props

- Promote interactive learning by introducing children to immersive educational tools
- Track behavioral data to enable adaptive learning
- Create technological familiarity with digital activities and games that catered towards young minds

Intel Components

- Intel® Core™ i3 processors
- Intel® Pentium® processors

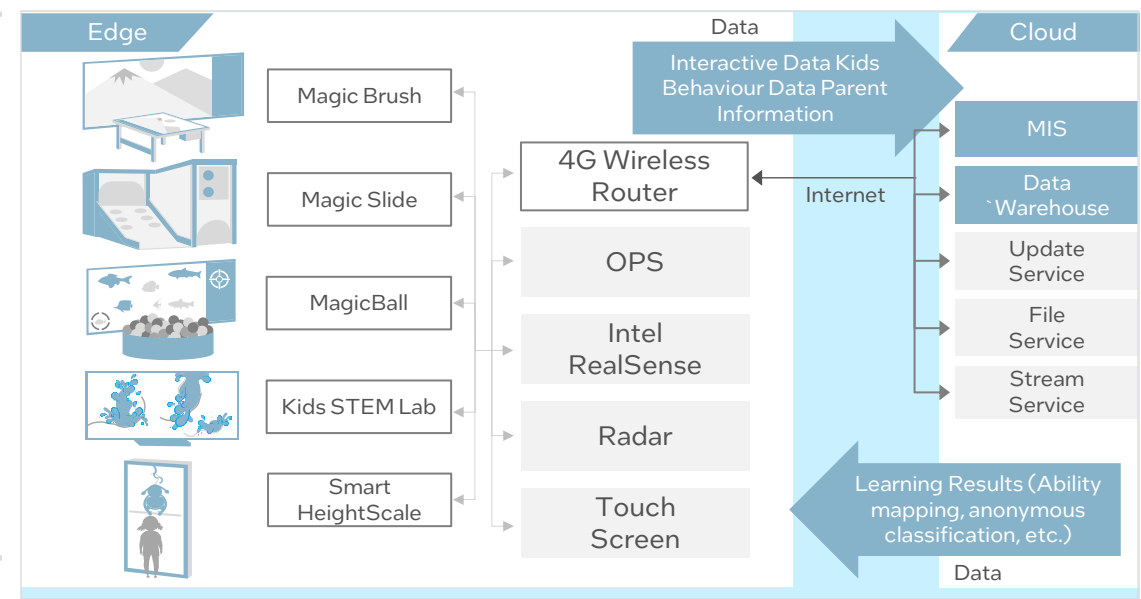

Target Use Case: Interactive Media

Geo Availability
PRC, Southeast Asia, Russia, North America, and Middle East

Learn More
▪ [Sindrax Website](#)



Sindrax Technology Interactive Multimedia Sports Game

Solution Overview

The Interactive Multimedia Sports Game Solution combines cutting-edge technologies such as motion sensor technology and interactive projection systems with traditional sports games to provide interactive recreation and community fun at play areas like trampoline parks and gyms.

Value Props



Enhance multimedia performance with cutting-edge visual and kinetic technologies through an interactive projection system



Increase player engagement through a gamified platform that digitizes traditional sports to inspire interest in physical activity



Lower operational costs with a simple, single-time hardware installment and centralized content management system to support content upgrades with ease

Intel Components

- Intel® Distribution of OpenVINO™ toolkit
- Intel® Core™ i3 processors
- Intel® Core™ i5 processors
- Intel® RealSense™ Vision Processor

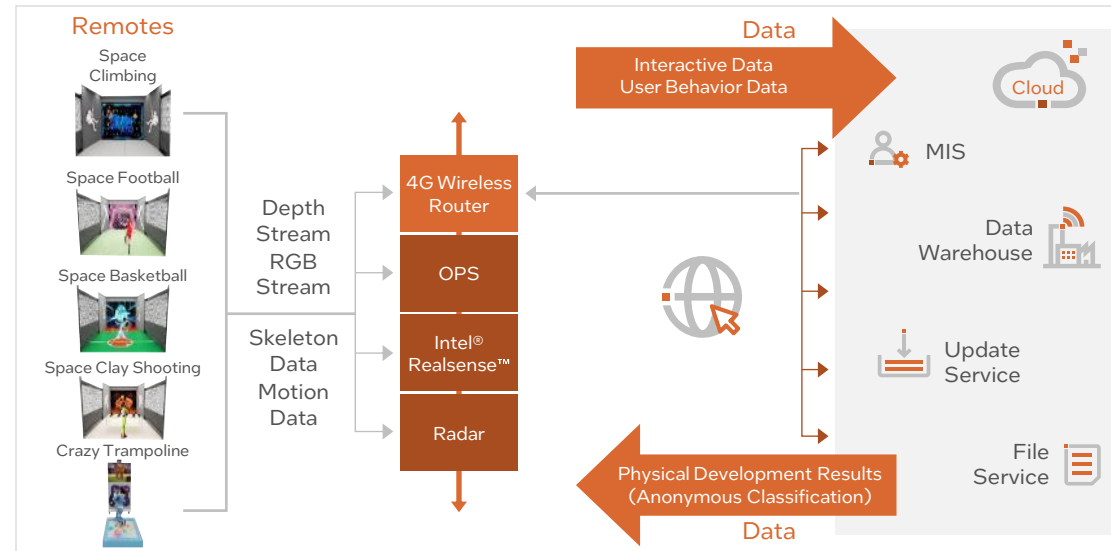

Target Vertical: Retail

Secondary Verticals: Education, Hospitality, Gaming & Entertainment

Target Use Case: Interactive Media

Secondary Use Cases: Situational Monitoring

Geo Availability
Globally

Learn More

- [Sindrax Technology Solution Webpage](#)
- [Intel MRS Solution Documentation](#)
- [Solution Exhibition Information](#)

Smart Board Interactive Display with Smart Ops PC

Solution Overview

SMART Board Interactive Displays with SMART OPS PC provide a comprehensive and simple solution for remote collaboration and distance learning. SMART Board Interactive displays, remote device management, and SMART accessories help people stay connected, businesses maintain productivity, and schools enhance learning.

Value Props

- Transform your business by creating flexible, dynamic workplaces that empower people to collaborate
- Support remote operations for seamless user experiences
- Reduce implementation time with an intuitive interface that encourages quick adoption

Intel Components

- Intel® Core™ i3 Processors
- Intel® Core™ i5 Processors

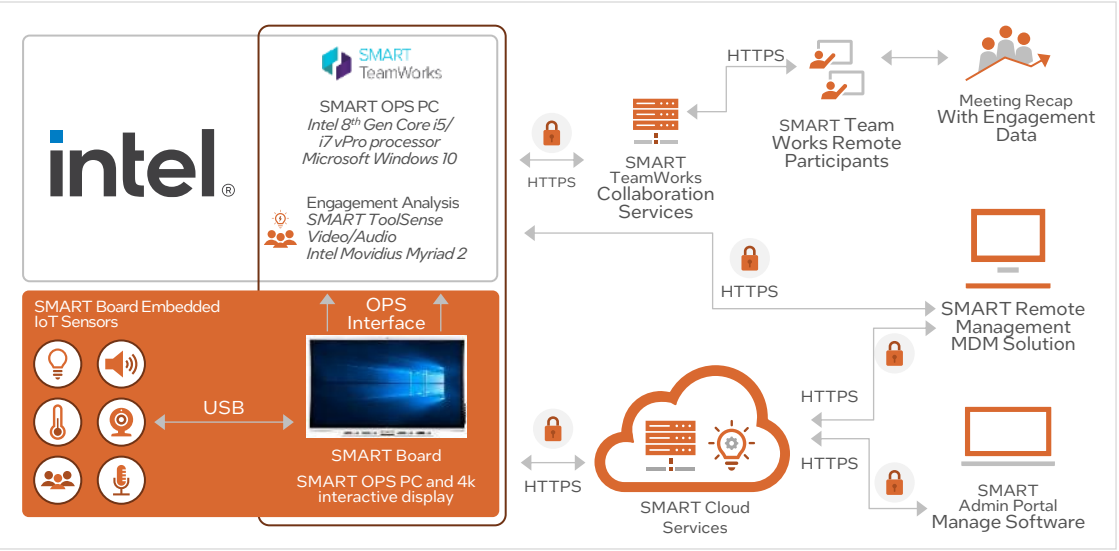

Target Vertical: Retail
Secondary Verticals: Education; Government

Target Use Case: Interactive Media

Geo Availability
 North America, LATAM, EMEA, APAC

- Learn More**
- [New 7000R SMART Board Video](#)
 - [SMART Teamworks Video](#)
 - [New in SLSO Video](#)



SMRT1 POD

[Back to Retail Solutions](#)

[Back to Control Optimization & Autonomy Use Cases](#)



Solution Overview

SMRT1 POD is an interactive, cloud-connected, smart dispensing solution that provides an engaging, frictionless, convenient, customer experience. Businesses are empowered with tailored real-time dashboard analytics to help make informed data-driven decisions.

Value Props



Grow profits with display screen prompts promoting customers to increase their average order size



Gain actionable insights with customer interaction analytics



Adapt to different scenarios with flexible features such as temperature controlled for food safety, smart lockers for curbside pickup, and more

Intel Components

- Intel® Core™ i7
- Intel Reference Design for Intelligent Vending

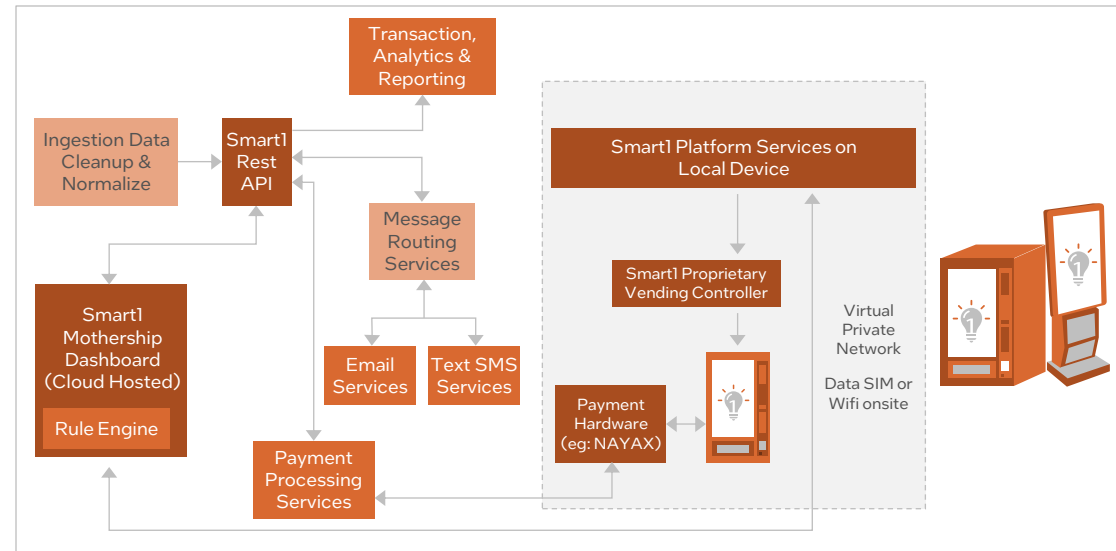

Target Vertical: Retail

Secondary Verticals: Health & Life Sciences

Target Use Case: Control Optimization & Autonomy

Secondary Use Cases: Asset & Operations Optimization; Human Wellness Monitoring; Interactive Media; Situational Monitoring

Geo Availability

Available in Brazil, Canada, Mexico, United States, Other Americas

Learn More

- [SMRT1 Homepage](#)

Solution Overview

JOI® Smart Classroom provides a flexible learning approach for school environments. Teachers can stay in touch with their students, control student access to the content, and assess each student through progress monitoring and behavioral analytic features.

Value Props

- Increase educational outcomes through holistic education with a program that promotes the higher-level thinking skills
- Broaden the reach of education with remote teaching features
- Tailor learning to students with behavioral analytics and other digital learning features

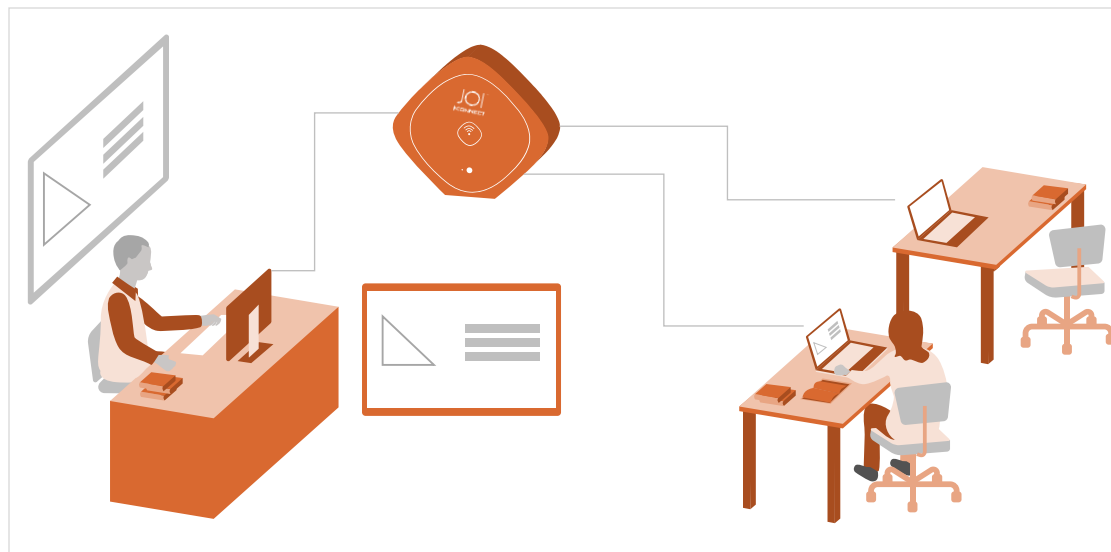

Intel Components

- Intel® Distribution of OpenVINO™ toolkit
- Intel Atom® Processors
- Intel® Celeron® Processors
- Intel® Core™ i3, i5, and i7 Processors

Target Vertical: [Retail](#), [Education](#)

Target Use Case: [Asset & Operations Optimization](#)

Secondary Use Cases: [Interactive Media](#), [Human Wellness Monitoring](#)

Geo Availability

Available in South East Asia

Learn More

- [SNS Network SDN BHD JOI Smart Classroom website](#)
- [JOI Smart Classroom video](#)



Solution Overview

SolVision AI vision software optimizes inspections with Solomon’s unique rapid AI model training for superior defect detection, item classification, optical character recognition, and presence/absence checks. This solution reduces inspection time and boosts accuracy compared to manual and less advanced systems, ensuring manufacturers meet high quality standards. SolVision seamlessly integrates with several industrial cameras and includes built-in PLC communications via TCP/IP and Modbus protocols at no extra cost. Ideal for manufacturing, food and beverage, textiles, electronics, and more, SolVision’s advanced features cater to diverse industry needs, guaranteeing accuracy and high quality.

Value Props

- Enables high-performance inference
- Small footprint, easy to deploy
- Optimizes deep learning workloads
- Reduces hardware expenses & system integration costs

SolVision Market Ready Solution

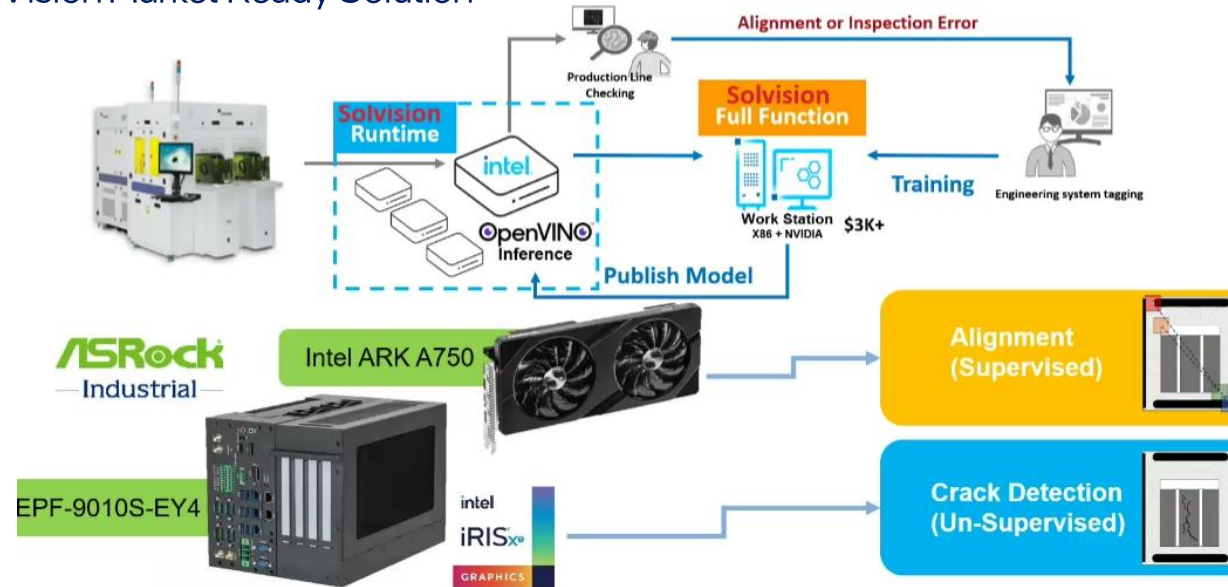

Intel Components

- Intel® Core™
- Intel® Ethernet Adapters
- Intel® Ethernet Controllers
- Intel® OpenVINO™

Sales Guidance: Indicators that the SolVision solution may be a good fit.

- Assess:**
- Manufacturers wanting to improve end product quality
 - Manufacturers looking to streamline and/or scale current defect detection processes
 - Manufacturers exploring AI to improve current inspection process

- Discover:**
- Maintain high inference capabilities while minimizing hardware footprint and costs
 - Integrate with existing infrastructure to minimize set-up/upgrade costs

- Pain Points:**
- High staffing costs from manual inspections
 - Missed defects due to manual inspections
 - Large footprint of current visual detection solution

Primary Industry:
Manufacturing

Primary Use Case:
Machine Condition
Monitoring

Additional Use Cases:
Product Inspection

Geo Availability:
Global

Solution Sales Contact:
<https://Solomon-3d.com/contact-us-2/>

Intel Sales Contact:
Brenda Yeap
brenda.yeap@intel.com

Solution Webpage:
<https://www.solomon-3d.com/solomon-vision/>

Sophic Automation Sdn Bhd Manufacturing Lights Off

Solution Overview

Manufacturers are looking for ways to increase operational efficiency while simultaneously decreasing operating costs to improve employee working conditions and manufacturing throughput. Sophic Automation Sdn Bhd Manufacturing Lights Off solution analyzes machine operations data to provide predictive maintenance, remote service, connected logistics, and optimize asset performance management to enable industry 4.0 smart factories.

Value Props



Optimize production operations with an easy-to-use performance management system that monitors machine throughput performance



Reduce machine down-time with predictive maintenance that reduces overall production errors



Reduce operational costs by connecting multiple production machines to a single operator through remote access and connected logistics

Intel Components

- Intel® Celeron® Processors
- Intel® Xeon® Silver Processor
- Intel® Core™ i7 Processors
- Intel® Core™ i5 Processors
- Intel® Xeon® Processor E5
- Intel® Distribution of OpenVINO™ toolkit

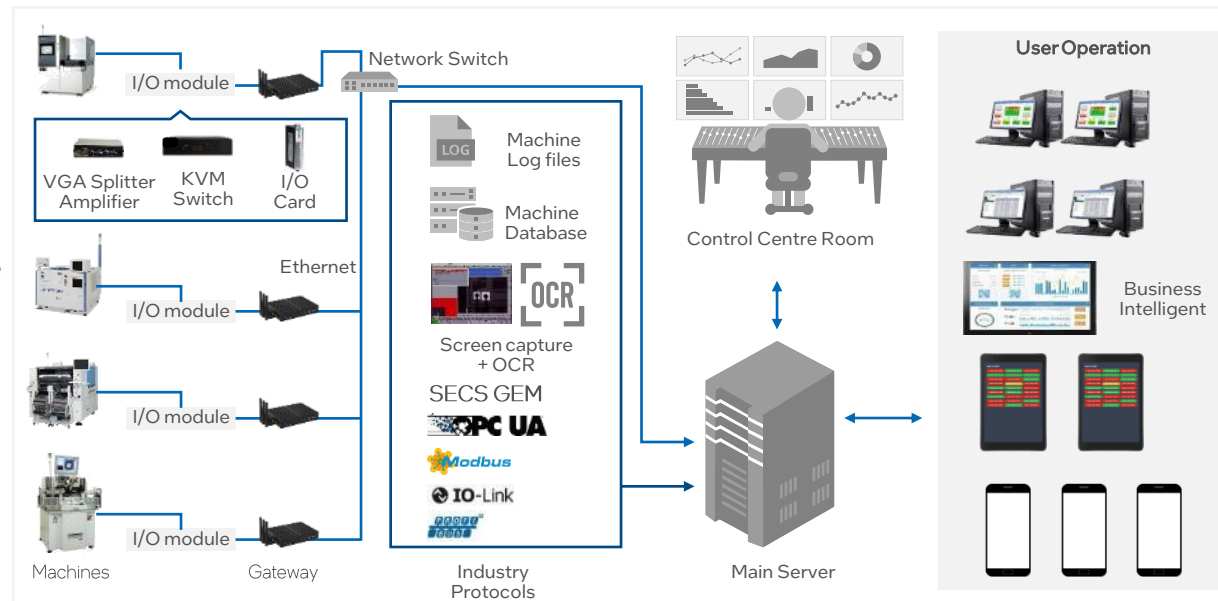

Target Vertical:
Manufacturing

Target Use Case:
Machine Condition Monitoring

Geo Availability
APJ

Learn More

- [Sophic Automation Home](#)
- [SMARTer Machine Automation](#)

Staqu Technologies JARVIS For Manufacturing

Solution Overview

JARVIS for Manufacturing by Staqu Technologies is an audio and video analytics solution that converts standard existing cameras into smart cameras with intelligent monitoring capabilities of persons, objects, perimeter, and vehicles. With JARVIS, manufacturing facilities can benefit from centralized monitoring of cameras, intelligent insights, automated real-time alerts, and quality inspection monitoring.

Value Props



Enhance safety and security with a solution that automates detection of unusual activity, employee safety compliance, and alerts staff in near real-time



Increase profits with a quick ROI as the solution helps reduce theft and pilferage costs, and excess security manpower costs



Improve efficiency and productivity by implementing artificial intelligence to ensure staff productivity and efficiency across various business units

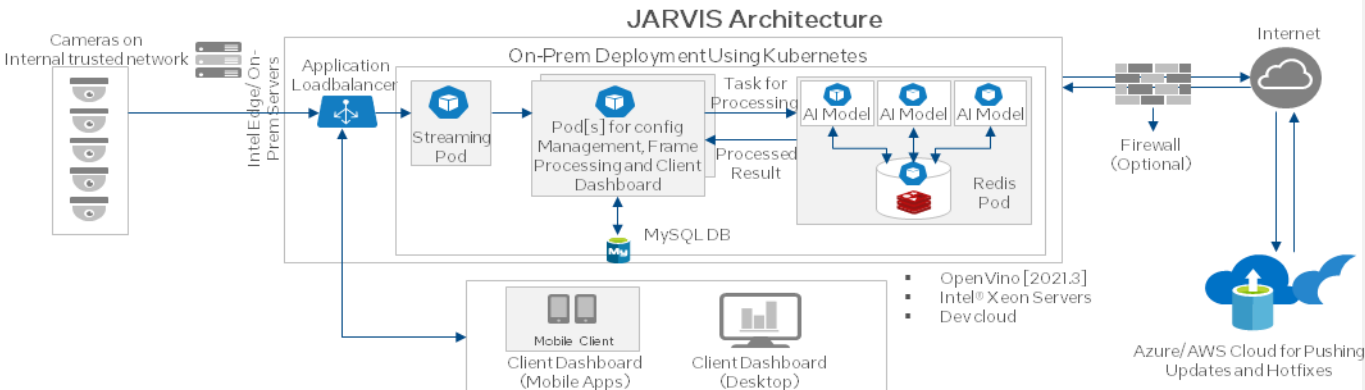

Intel Components

- Intel® Xeon® SP Silver
- Intel® Xeon® SP Gold
- Intel® Vision Accelerator Design With Intel® Movidius™
- VPU
- Intel® Distribution of OpenVINO™ toolkit
- Intel® Core™ i7 Processors

Target Vertical:
Manufacturing

Secondary Vertical:
Government

Target Use Case:
Situational Monitoring

Geo Availability
Canada, United States, India, Middle East, North Africa, and Turkey

Learn More

- [Staqu JARVIS Homepage](#)
- [JARVIS by Staqu Youtube and Video Testimonials](#)



ST Engineering AGIL Smart Car Park Suite

Solution Overview

The AGIL Smart Car Park suite unifies all car park operations on a single robust, cloud-based platform to provide convenient and seamless car parking services. The solution enables real-time visibility and valuable analytics on car park operations, such as occupancy status and fee collection, to optimize parking space utilization, improve operational efficiency, and streamline maintenance.

Value Props



Decrease operational costs by reducing manual labor and replacing ticketing and parking meters with cashless payment



Increase revenue potential with dynamic or premium pricing models and data analytics for effective and targeted enforcement



Leverage actionable insights through data analytics that use drivers' parking behavior to optimize parking lot allocation, enhance city planning, and display targeted advertisements

Kit Components

- Intel® Core™ i5 Processors
- Intel® Movidius™ VPUs
- Intel® Distribution of OpenVINO™ Toolkit

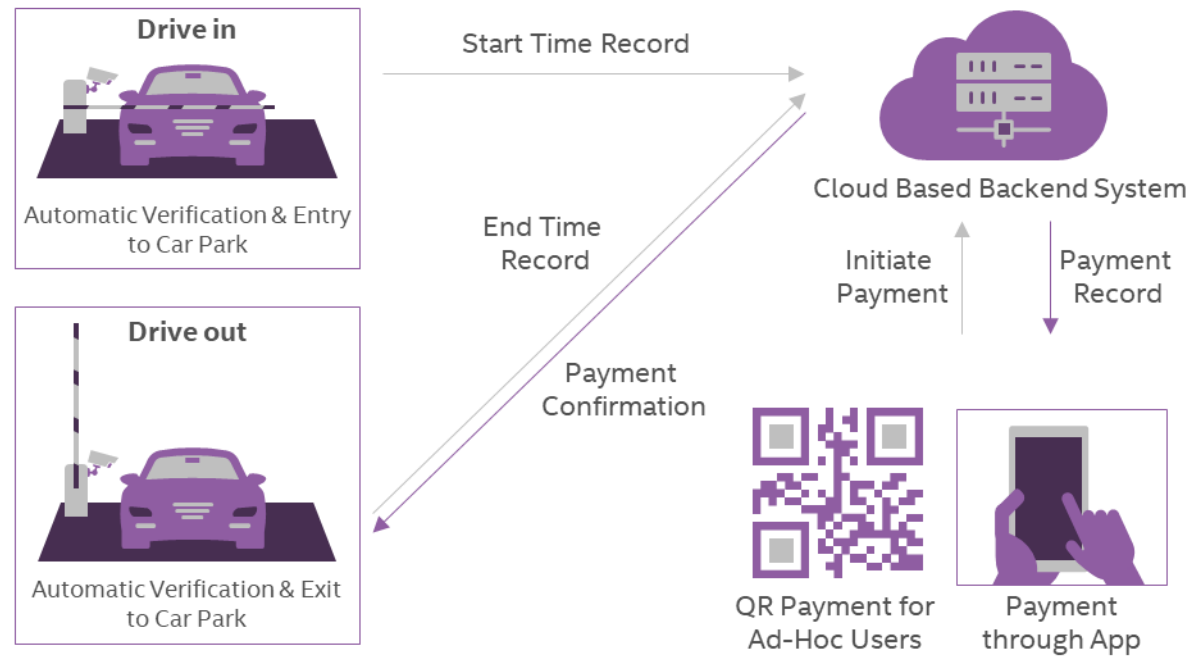

Target Vertical:

[Government](#)

Secondary Vertical:

[Banking/Financial Services](#), [Education](#), [Health & Life Sciences](#), [Hospitality](#), [Retail](#), [Transportation](#)

Target Use Case:

[Situational Monitoring](#)

Secondary Use Case:

[Asset & Operations Optimization](#), [Product Inspection](#)

Geo Availability

Singapore, Myanmar, Malaysia, Vietnam, Philippines, Middle East

Learn More

- [ST Engineering Website](#)
- [AGIL Smart Car Park Suite Website](#)



Solution Overview

50% of LTCs have low staffing levels, and demand for long-term care services is expected to double by 2050 (US data). A higher patient-to-nurse ratio increases mortality by 5%. The digital contactless patient monitoring twin solution enhances the care and safety of hospital and long-term care patients by adding a remotely monitored, easy-to-deploy, non-intrusive vitals sensor to every bed. Detect potential emergent clinically actionable events from live-streaming T60 vital sensor. From data to decisions, the need for solutions that alert clinicians to emergent, clinically actionable events is increasing due to the rising acuity level of patients throughout the hospital, and the continuing shortage of nurses and other care providers.

Value Props



Higher Safety

Get real-time, customizable health alerts for every patient in your facility and help staff quickly and effectively respond.



Better Care

Provide each patient the personalized care they need without increasing staff or having to interrupt patients for vitals checks.



Lower Costs

Improve operational efficiency of your facility and your staff costs with effective, easy-to-install wireless sensors.

Digital Contactless Patient Monitoring Twin Market Ready Solution

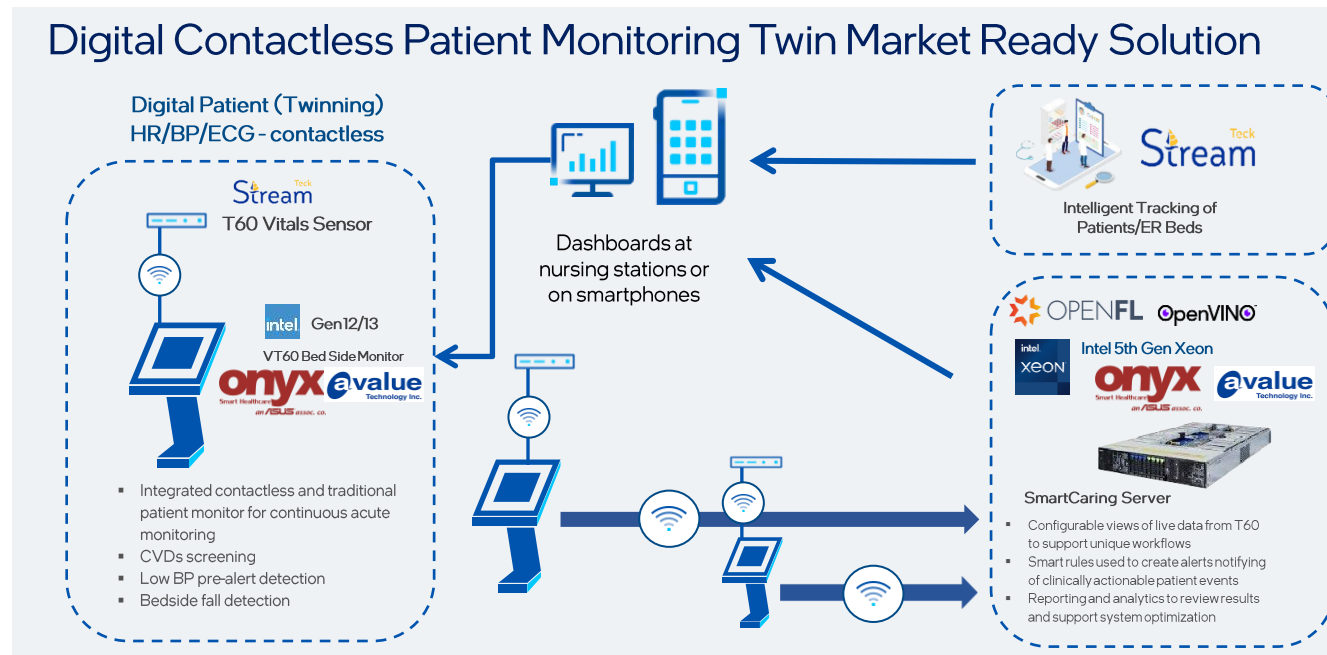

Intel Components

- Intel® OpenVINO™
- Intel® Xeon®
- Intel® Core™

Sales Guidance: Indicators that the Digital Contactless Patient Monitoring Twin solution may be a good fit.

Assess:

- Healthcare settings experiencing staffing issues
- Healthcare settings wanting to reduce staffing costs
- Healthcare settings looking to improve customer satisfaction/experience

Discover:

- Monitor continuously with zero intervention
- Easily identify of alerts, vacancies, and connectivity issues with a singular view of all beds
- Access graphs and reports of both real-time and historical patient data

Pain Points:

- Manual vital assessment
- Discomfort of wired monitoring
- High mortality/hospitalization rates

Industry:
Health & Life Sciences

Use Case:
Human Wellness Monitoring

Geo Availability:
Asia, Pacific and Japan, Americas

Solution Sales Contact:
Ken Hsieh
ken.hsieh@streamteck.com

Rick Su
rick@streamteck.com

Intel Sales Contact:
Lawrence Lee
lawrence.lee@intel.com

Solution Webpage:
www.streamteck.com



Back to Manufacturing Solutions

Back to Control Optimization and Autonomy Use Cases



Supermicro Intelligent Secure Edge

Solution Overview

Combining the power of Supermicro intelligent security with the reliable Intel components and VSBLTY's AI/ML-based insights, the Supermicro RADAR platform equips users with key data insights and automated system management for critical event detection, automatic alarms, mechanical triggers, and more. Supermicro RADAR Secure Edge provides customers with the means to achieve greater transparency, efficiency, and safety in complex environments.

Value Props

- Helps manage safety and environmental quality with a system capable that can help optimize traffic flows, air quality, logistics, energy, and more
- Empower response teams with "Smart Sensing" technology that empowers business with the ability to monitor localized events
- Promote intelligent decision-making through VSBLTY AI-led actionable insights to help reduce inefficiencies
- Optimize existing budgets by using intelligent Secure Edge's tools to mitigate redundancies and increase transparency by the ISE's data and insights generator

Intel Components

- Intel® Xeon® Processors
- Intel® Distribution of OpenVINO™ Toolkit

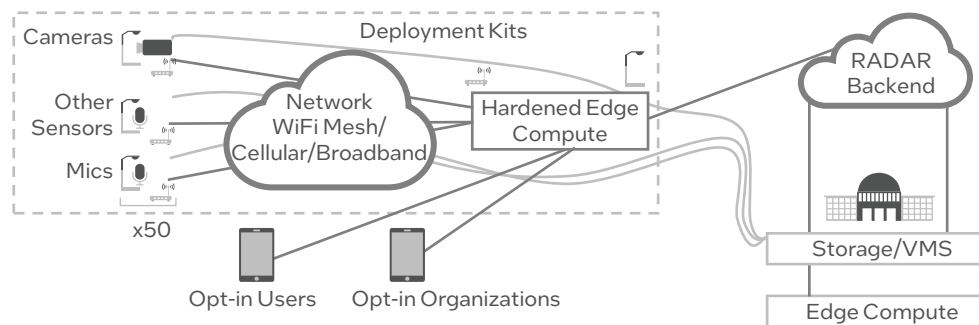

Target Vertical:

Industrial, Manufacturing

Secondary Verticals:

Agriculture, Energy, Hospitality, Retail, Transportation

Target Use Case:

Control Optimization and Autonomy

Secondary Use Case:

Human Wellness Monitoring, Situational Monitoring

Geo Availability

Asia, Pacific, and Japan, Americas, Europe, Middle East, and Africa

Sales Contact

Jeff Sharpe
JeffSharpe@Supermicro.com

Learn More

- [Supermicro IoT Edge-Extending Intelligence to Connected Devices](#)
- [About Us | Supermicro](#)

Solution Overview

The Switch Automation Platform helps real estate owners and operators to decarbonize assets and digitize operations. By using advanced machine learning and AI to unify building data and systems, it enhances decision-making, reduces costs, and improves occupant experience.

Value Props



Harness the Power of Data

Apply analytics, analyze equipment and building performance, and identify opportunities for optimization.



Visualize Your Operations

Workspaces are configurable and dashboards are interactive.



Transition to Automation and Control

Streamlined and consistent user interface, portfolio-wide. User control, and automation powered by user and data insights.



Open, Scalable, and Flexible Platform

Includes tools to standardize and normalize the connectivity, configuration, and outputs from diverse building assets.

Switch Automation - Building Optimization Platform Market Ready Solution

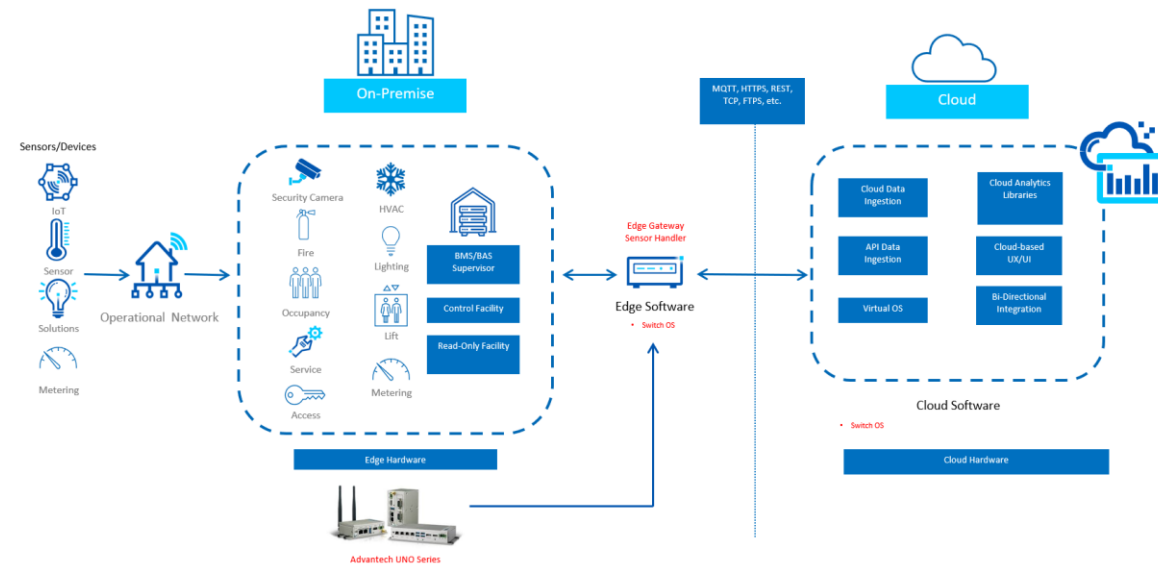

Intel components shown in red

Intel Components

- Intel® Atom®

Sales Guidance: Indicators that the Switch Automation – Building Optimization Platform solution may be a good fit.

Assess:

- Building managers looking to meet green building certification or re-certification
- Building operators looking to optimize their operations and reduce costs
- Building agents wanting to improve customer comfort and satisfaction
- Building owners or operators leading decarbonization efforts

Discover:

- Assign user roles that guide focused and meaningful platform use
- Use pre-built analytics to raise relevant and tunable notifications
- Control multiple site systems with a single platform
- Simplify and streamline reporting and project impact measurement & verification

Pain Points:

- Siloed data and systems
- Lengthy data analysis processes
- Data access/ownership is with service provider(s)
- “Black Box” solutions

Primary Industry:
Other

Additional Industries:
Banking/Financial Services, Commercial, Education, Government, Health & Life Sciences, Hospitality & Restaurants, Retail

Primary Use Case:
Decarbonization, Asset & Operations Optimization

Additional Use Cases:
Energy Monitoring & Management, Environment Monitoring, Machine Condition Monitoring, Situational Monitoring, Data-driven Operations

Geo Availability:
Asia, Pacific and Japan, Americas, Europe, Middle East and Africa

Solution Sales Contact:
Nik Sanchez
nsanchez@switchautomation.com

Intel Sales Contact:
Ted Demeris
ted.demeris@intel.com

Solution Webpage:
www.switchautomation.com/platform/compare-products



Systems with Intelligence Visual/Thermal Asset Monitoring System

Solution Overview

A monitoring system that provides real-time visualization of industrial applications in harsh, remote locations and is designed to protect and prolong the life of high value assets.

Value Props



Increase safety with remote inspections ensuring physical security elements are in good condition



Prevent outages with condition-based maintenance



Lower cost with reduced truck rolls and man hours for various inspections and procedures

Intel Components

- Intel Atom® Processor E3845
- Intel® I3 Dual Core™ Processor

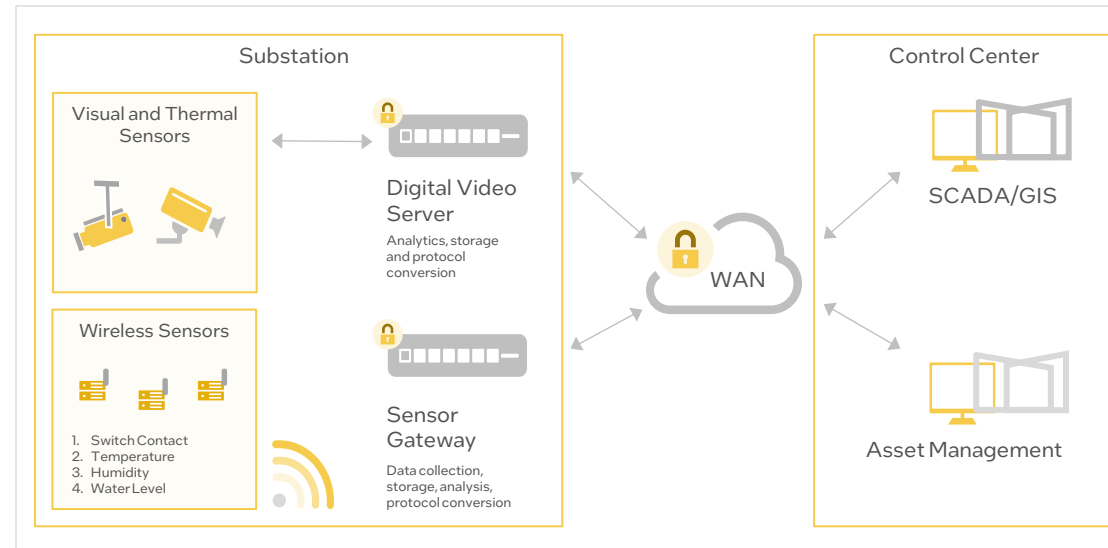

Target Vertical: [Energy](#)
Secondary Verticals: [Manufacturing](#)

Target Use Case: [Situational Monitoring](#)
Secondary Use Cases: [Machine Condition Monitoring](#), [Asset & Operations Optimization](#), [Energy Monitoring & Management](#)

Geo Availability
 Americas, EMEA, and APAC

Learn More

- Systems With Intelligence [website](#)
- Real-Time Remote Monitoring of Sites and Assets [article](#)



Synnex Technology International - Smart MES for Factory

Solution Overview

In modern factories, production processes have become increasingly complex, involving a variety of work and information flows that require integration. Smart MES for Factory is a solution designed to not only monitor all the simultaneous processes of a factory floor, but to coordinate and control various operations in the manufacturing process with AI and edge computing. It identifies issues with production and compares end results with planned and designed production activities. The solution leverages this information to generate operating instructions, enabling manufacturing enterprises to monitor production in real-time, enhance production efficiency and quality, and reduce overall costs.

Value Props



Monitor production in real-time with an aggregated visualization platform which provides a view into all operations and sends alerts to relevant stakeholders when problems arise



Improve production efficiency by identifying problems such as bottlenecks, downtime, or errors in final products, and then by using the solution to generate potential fixes and boost productivity

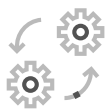

Streamline workflow management with assembly line capabilities that track production progress, improve product tracking and accountability, and generate comprehensive production records.

Realtime GigaFog IoT

Real-time smart manufacturing computing center

Features:

- Ensure the stability of collecting and monitoring machine data.
- Provide storage for long-term, large-scale data.
- Meet the requirements for conducting big data analysis.

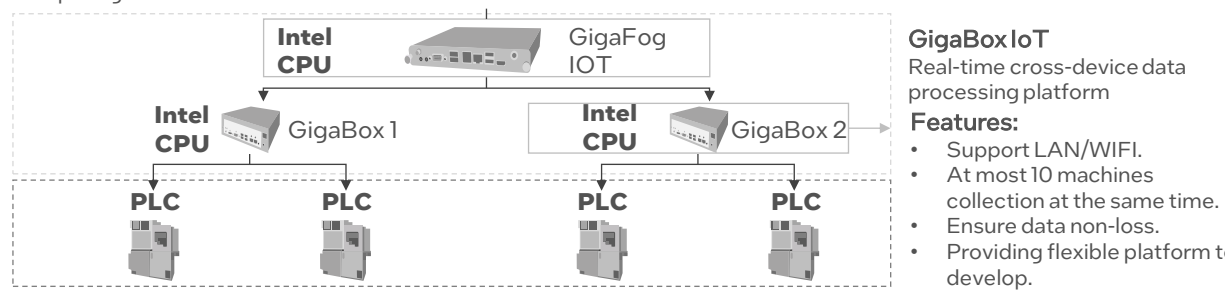

GigaBox IoT

Real-time cross-device data processing platform

Features:

- Support LAN/WIFI.
- At most 10 machines collection at the same time.
- Ensure data non-loss.
- Providing flexible platform to develop.

Intel Components

- Intel® Xeon® E5 processors
- Intel® Core™ i5 processors
- Intel® Celeron® J processors

Target Vertical:

[Manufacturing](#)

Secondary Vertical: [Energy](#)

Target Use Case:

[Machine Condition Monitoring](#)

Secondary Use Case:

[Situational Monitoring](#)

Geo Availability

APJ, PRC

APJ, PRC

Sales Contact: Elsa Tsai -

elsatsai@synnex.com.tw

Solution Webpage

[MES real-time operation management platform: cetech](#)

Learn More

[Synnex Group \(synnex-grp.com\)](#)



Solution Overview

AI-powered software designed to help clinicians and radiologists detect various diseases in medical imaging. DeepMets® is a powerful brain tumor detection tool that increases clinical efficacy by speeding up workflows, and provides quick analysis by showing tumor location, contour, volume and generating imaging reports.

Value Props



Trustworthy smart assistant for clinicians

Real-time, verifiable, and monitorable AI image and data interpretation assistant that provides objective, quantitative imaging interpretation and management



Generative AI for medical writing

Game changer in administrative documentation, research publication, and clinical reporting



Progression tracking for treatment follow-up

Longitudinal assessment of tumor changes; easy to manage progression data for each patient along timeline



Smart labeling for differential diagnosis

Automated analysis, annotation and report generation simplifies and shortens the process of medical imaging interpretation

Intel Components

- Intel® Core i9 Processors
- Intel® Distribution of OpenVINO™ toolkit

Sales Guidance: Indicators that the DeepMets® – AI Cancer Detection solution may be a good fit.

Assess:

- Clinical settings/imaging departments that are short of radiologists
- Clinical settings that have long turn-around times for image interpretation and report delivery to medical peers and patients
- Chain clinics/hospitals that would benefit from shared resources

Discover:

- Automate workflows and analysis
- Reduce administrative burden on medical professionals
- Easily monitor and manage progression data

Pain Points:

- Detection of small tumors
- Screening capacity
- Long inspection process

DeepMets® Market Ready Solution

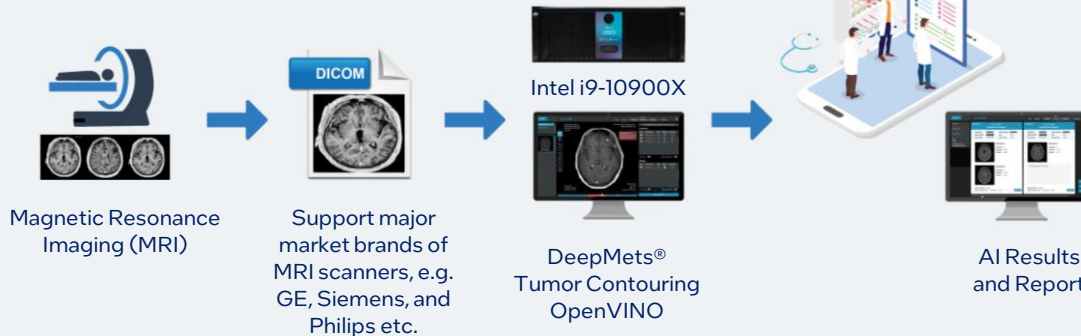

Powered by Intel OpenVINO

- OpenVINO can deploy to many devices; building a model server isn't necessary.
- OpenVINO model is light-weight and high performance on CPU devices. It can directly deploy on endpoint server, prevent data privacy issue and throughput issue.

Industry:

Health and Life Sciences

Use Case:

Human Wellness Monitoring

Geo Availability:

Asia, Pacific and Japan

Solution Sales Contact:

Eric Chiang
eric.chiang@ailabs.tw

Intel Sales Contact:

Wendy Wu
wendy.wu@intel.com

Solution Webpage:

www.taimedimg.tw/en/samd/

Taiyi Wulian Co. Limited Space Guardian G1

Solution Overview

Often referred to as “the pain hanging over the city”, residents in high-rise buildings have become notorious for throwing garbage and other objects from their windows and balconies onto the street below. This dangerous and polluting practice continues despite property managers installing security cameras and new laws prohibiting it. However, conventional video surveillance systems cannot accurately identify high-altitude parabolic objects – objects thrown from great height – and do not show the object’s trajectory. The Space Guardian G1 transforms traditional security monitoring from passive to active with real-time monitoring and alarms. Deep learning algorithms quickly and accurately identify high-altitude parabolic objects, trace the parabolic event back to its source, and alert users, enabling timely incident response and handling.

Value Props

Improve public and environmental safety with real-time monitoring and warning of high-altitude throwing that enables prompt and accurate response from property management personnel

Ensure regulatory compliance with a monitoring system that analyzes the landing trajectory of thrown objects to determine the floor and resident responsible, effectively reducing disputes with quantitative data

Help save time and money spent on reviewing video camera footage to pinpoint the correct perpetrator of the high-altitude throwing so that all building residents aren’t faced with charges from the littering

Target Vertical:
[Government](#)

Secondary Verticals:
[Education, Health & Life Sciences, Transportation, Warehousing](#)

Target Use Case:
[Situational Monitoring](#)

Secondary Use Case:
[Environmental Monitoring](#)

Geo Availability:
 PRC

Sales Contact:
 Huang Yubin – huangyubin@iot2099.com

marketing@iot2099.com

Learn More:
[Additional Resources](#)

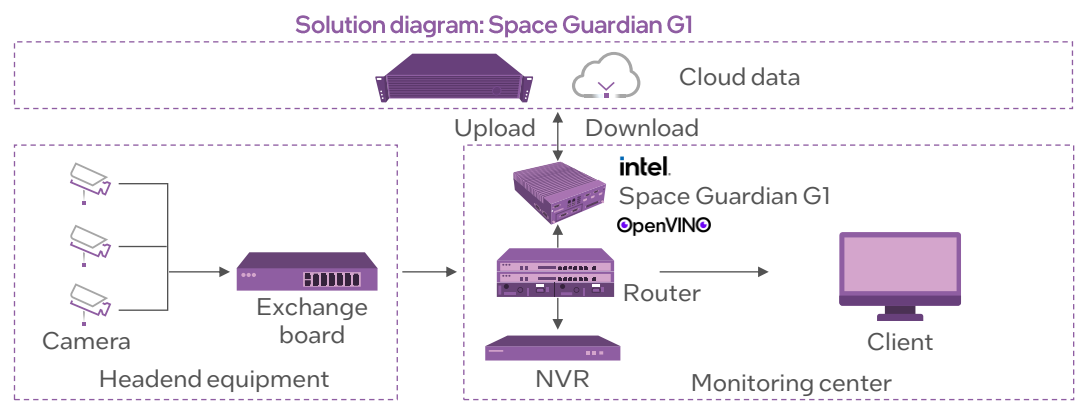

Workflow: camera → switch → Router → NVR and AIBOX → Cloud Data → Client

Intel Components

- Intel® Core™ i3 processors
- Intel® Core™ i5 processors
- Intel® Core™ i7 processors
- Intel® Distribution of OpenVINO™ toolkit

Mobile Connected First Responder

Back to Government Solutions

Back to Situational Monitoring Use Cases



Solution Overview

First responders use various mobile devices such as vehicle and body cameras, rugged computers, and recording devices to capture and send data instantly to an edge server. This real-time processing enables quick responses to urgent situations. After processing, the data is sent securely to the cloud via a mobile router, making it globally accessible to authorized personnel. This combination of edge technology and cloud connectivity allows first responders to make immediate decisions and ensures broad availability of data for coordinated efforts across agencies. Available complementary solutions include mobile data terminals, records management systems, computer-aided dispatch, GPS, automatic vehicle location, 3D scanning, and Mission Critical Push To Talk.

Value Props



Empower informed decisions and swift action by leveraging edge connectivity & compute to provide first responders with access to critical information in real time.



Facilitate a unified response system by implementing an integrated approach that drives seamless coordination between agencies and ensures all responding teams are in sync.



Enhance operational efficiency with a comprehensive technology solution that equips first responders with the technology they require to efficiently, effectively, and safely serve their communities.

Intel Components

- Intel® Core™ i5 Processors
- Intel® Core™ i7 Processors

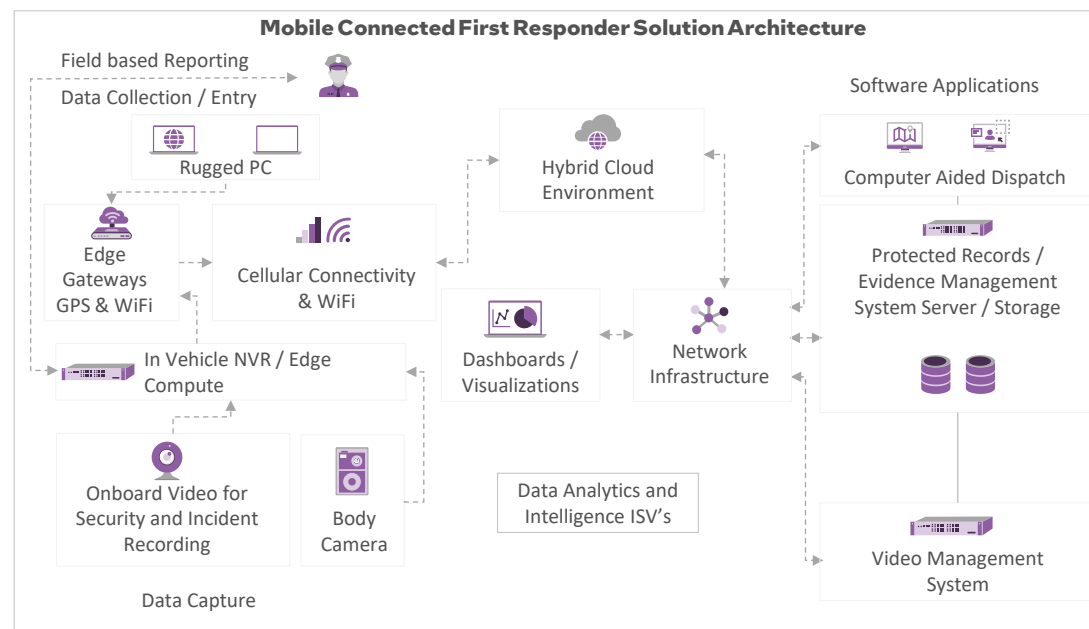

Target Vertical:
Government

Secondary Verticals:
Transportation; Utilities & Energy; Construction

Target Use Case:
Situational Monitoring

Secondary Use Case:
Asset & Operations Optimization

Geo Availability:
Americas

Sales Contact:
rescue911@tdsynnex.com

Solution Webpage:
[TD SYNnex | Website homepage](#)

TELELOGOS Media4Display

Solution Overview

The Telelogos Media4Display software solution helps companies provide the right content to the right people at the right time with digital signage tools. Customers import media and create their own dynamic content in real-time to various locations on screens, tablets, kiosks, etc.

Value Props

- Create dynamic content and easily import media to increase end user engagement
- Manage, assemble, plan, and organize and content to deliver the right message to the right person at the right time
- Display content on screens, tablets, kiosks; centrally manage all displays, screens, devices to maximize uptime.

Intel Components

Intel® NUC

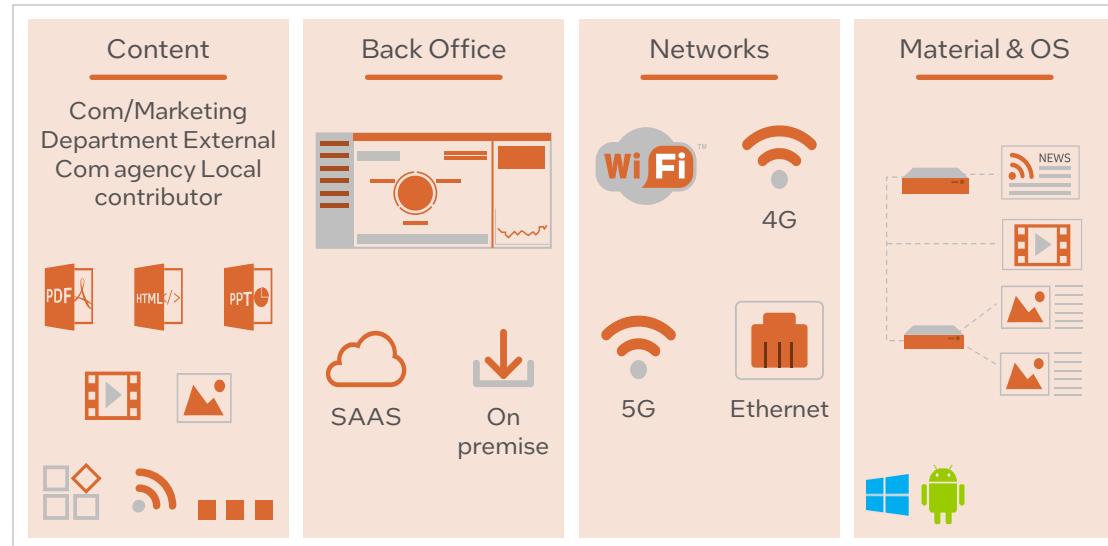

Target Vertical: Corporate, Retail

Secondary Verticals: Banking/Financial Services; Education; Public Places & Entertainment; Government. Manufacturing, Transportation & Logistics, Healthcare, QSR, DOOH

Target Use Case: Interactive Media, Customer experience-external communication, Worker engagement-internal communication

Secondary Use Cases: Smart Workplace; Digital Manufacturing & Dashboarding

Geo Availability

Globally

Learn More

- [Telelogos Website](#)
- [Media4Display Webpage](#)



TELESOFT

Telesoft TDAC

[Back to Government Solutions](#)

[Back to Situational Monitoring Solutions](#)



Solution Overview

Due to CAPEX and OPEX limitations, many cyber protection systems cut corners when securing their networks. Businesses need a solution to manage increased data rates at the Edge and detect cyber threats from increased system complexities. Telesoft developed an information security solution to encrypt increased data rates and monitor system usage. The Telesoft TDAC solution secures network operations with comprehensive, proactive cyber security capabilities that provide full unsampled network monitoring and analytics. This solution strengthens cyber posture and unlocks data for efficiency, compliance, and risk management.

Value Props



Secure network operations with scaled, carrier class cyber hardening of edge to hybrid cloud environments without typical elevated risk trade-offs associated with CAPEX and OPEX limits



Increase revenue-generating services by investing in scaled cyber systems



Lower future risk and liability by gaining proactive cyber capabilities rather than reactive-only defense

Kit Components

- Intel® FPGA Products
- Intel® Xeon® Processors
- Intel® Solid State Drives (SSD)

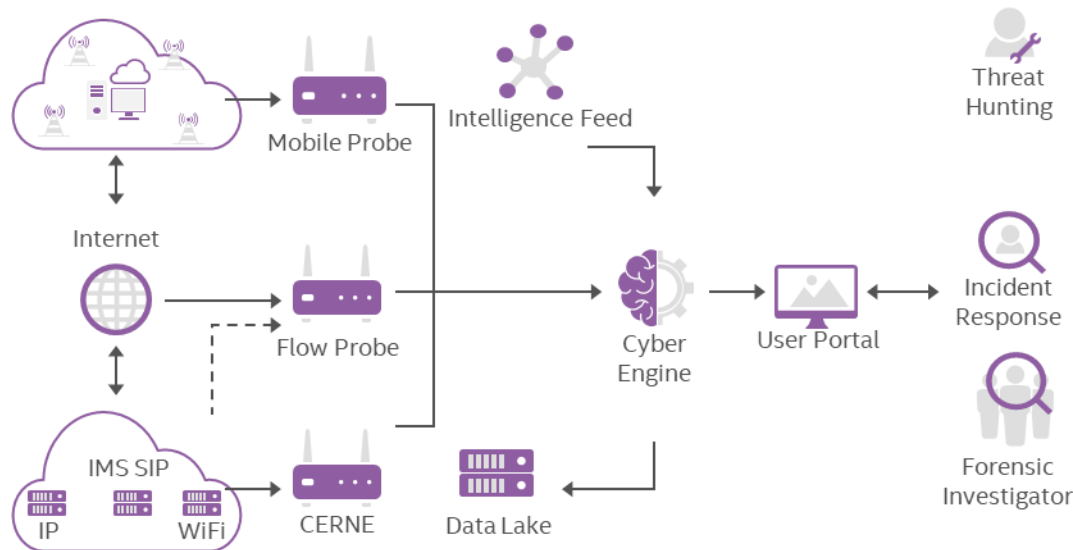

Primary Vertical:

Government

Partner Primary Verticals:

Telco, SI, OEMs, CDNs, Managed services, VLN's

Secondary Vertical:

Energy, Gaming & Entertainment, Hospitality, Manufacturing, Retail, Transportation

Partner Secondary Vertical:

Enterprise

Target Use Case:

Situational Monitoring

Secondary Use Cases:

Asset & Operations, Optimization, Environmental Monitoring

Geo Availability

US, India, Germany, UK

Learn More





- [Telesoft Website](#)

Theatro Intelligent Voice Assistant for the Frontline Workforce

Solution Overview

Theatro Intelligent Voice Assistant for the Frontline Workforce is an end-to-end solution that extends essential enterprise communication to the entire frontline workforce. In today's world, mobile connectivity is an essential requirement for effective, efficient, and safe operations at the front line and across the enterprise.

Value Props

-  Increase workforce productivity by reducing wasted labor due to communication friction between HQ, Field Leadership, and local teams
-  Drive employee engagement by connecting every associate and providing immediate information
-  Deliver better customer experience via stronger employee engagement and execution
-  Ensure safe operations in a post-COVID world by enabling remote communication and leadership

Intel Components

Intel® Core™ i5, VM or physical

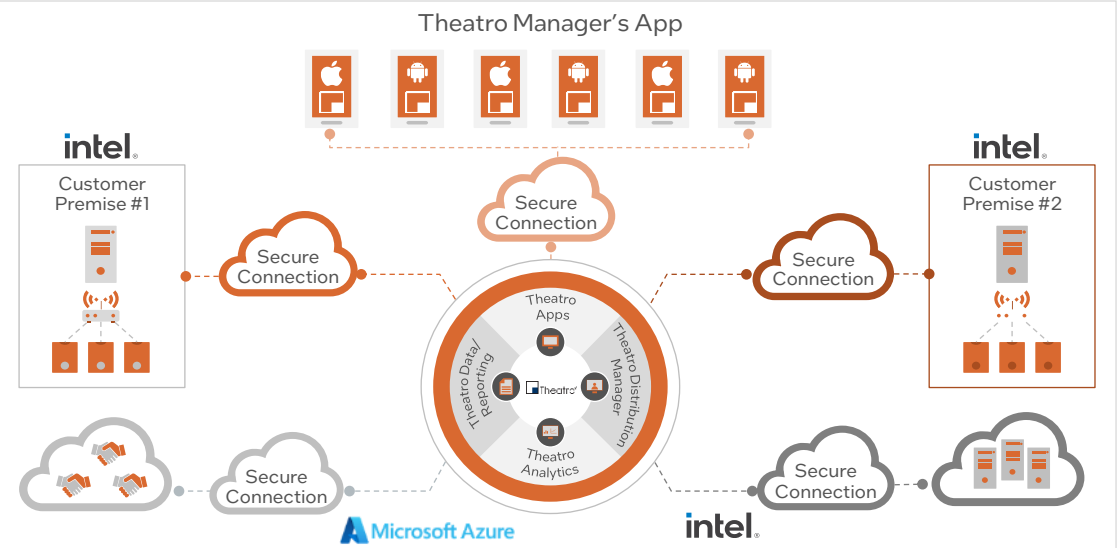

Target Vertical: Retail

Target Use Case: Asset & Operations Optimization

Geo Availability
Available in US and Canada

Learn More

- [Theatro Website](#)
- [Theatro Resources](#)
- [Theatro Videos](#)

Holographic Intersection Solution

Solution Overview

In the realm of Cellular Vehicle-to-Everything (C-V2X) applications, roadside sensing equipment is responsible for capturing information such as traffic object and environmental information that's used to deliver vital communications to vehicles and their operators, alongside other traffic management edge compute functionalities. The Thundersoft Holographic Intersection Solution provides a foundation for digitizing the transportation industry with roadside sensors, edge computing devices, and a cloud control platform to acquire real-time, high-precision, and low-latency traffic information and infrastructure data. This data is leveraged to enhance traffic efficiency and safety with dynamic time assignment of traffic lights, dynamic lanes, regional traffic optimization, and accident handling applications. By adopting this comprehensive approach, the Thundersoft Holographic Intersection Solution elevates overall traffic management, helping to ensure smoother and safer journeys for all road users.

Value Props

- Enhance traffic safety and efficiency with intelligent transportation** that integrates technology into transportation management to provide commuters with immediate information about traffic and intersections.
- Promote the development of connected vehicle technology** by harnessing telematics and traffic data to provide services for networked cars and help advance transportation technology.
- Advance the development of smart cities** with real-time insights and analysis of traffic patterns, volume, and congestion to enable dynamic traffic control that makes travel safer, smarter, and more efficient.

Intel Components

- Intel® Core™ i7 processors
- Intel® Core™ i9 processors
- Intel® Distribution of OpenVINO™ toolkit
- Intel® Xeon® SP Silver
- Intel® Open Visual Cloud (OVC)

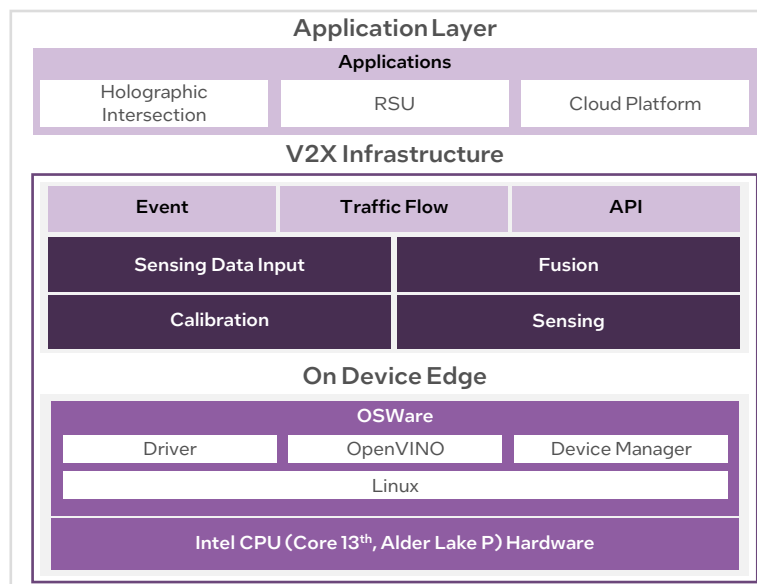

Target Vertical:
[Transportation & Warehousing](#)

Target Use Case:
[Situational Monitoring](#)

Secondary Use Case:
[Control Optimization & Autonomy](#)

Geo Availability:
Americas, APC, EMEA, PRC

Sales Contact:
Linjia Huang –
Linjia.huang@am.thundersoft.com

Zhi Li –
zhi.li@thundersoft.com

Solution Webpage:
[Thundersoft Holographic Intersection Solution](#)

Learn More:
[Thundersoft](#)



TITANUS EYEoT DSS

[Back to Government Solutions](#)

[Back to Situational Monitoring Use Cases](#)



Solution Overview

An IoT-based intelligent video monitoring solution designed to be easily integrated, highly extensible, fully customizable, and compatible with other security applications to help customers protect public safety and assets

Value Props



Protect people and assets with a solution that supports large-scale video surveillance



Enable data-driven actions with the capability to perform multiple concurrent analyses



Connect legacy video solutions with a solution supporting hybrid video

Intel Components

- Intel® Core™ i3 processor
- Intel® Core™ i7 processor
- Intel® Core™ i5 processor
- Intel® Xeon® E3 processor

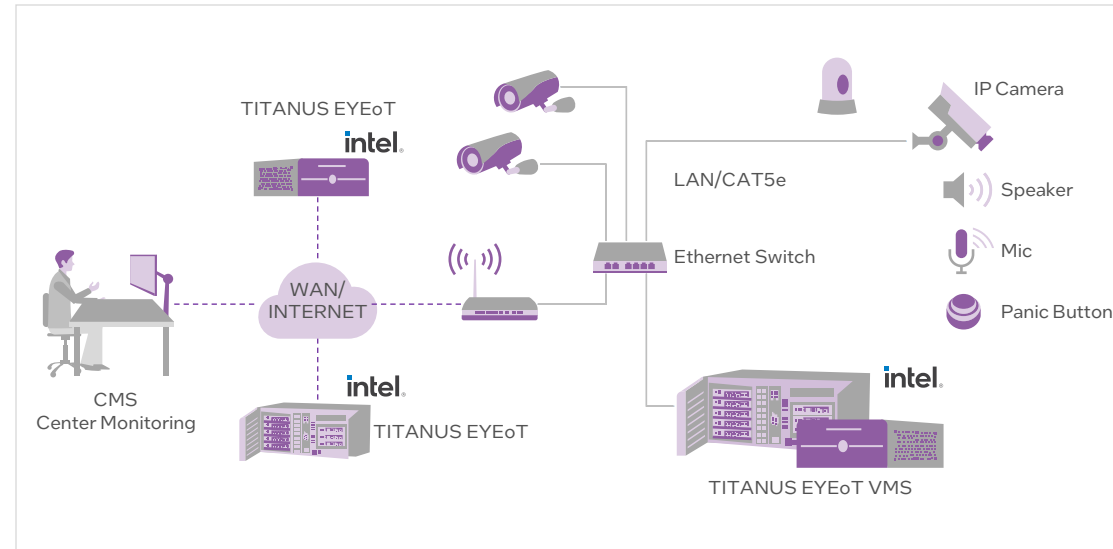

Target Vertical:
Government

Target Use Case:
Situational Monitoring

Geo Availability
SE Asia

Learn More

- [TITANUS EYEoT Intel Solutions Marketplace](#)
- [Gamma Solution official Facebook page](#)



Toshiba Self Service Retail Total Solutions

Solution Overview

The Toshiba Self Service Retail Solution systems represent the next generation of self-checkout kiosks. With robust performance and exceptional reliability, these systems enable retailers to provide convenient, enjoyable, hygienic experiences for shoppers. The System 7 and Pro-X Hybrid Kiosks, and TCx 800 models are equipped with Toshiba's advanced & proven software CHEC: a management suite developed to help retailers test, measure, control, and optimize performance across their sales network.

Value Props



Deliver excellent customer experiences through a range of configurations that meet needs of modern customers' and expedite transactions



Streamline in-store operations through hardware and software solutions that connect customers with assistance and helps employees prioritize time



Minimize the costs-to-business of digital transformations by reducing expenses through a system designed for seamless integration, scalability, and durability

Kit Components

- Vision Accelerator Design with Intel® Movidius™
- Intel® Core™ i3, i5, i7 Celeron® Processors
- Intel® Distribution of OpenVINO™ Toolkit

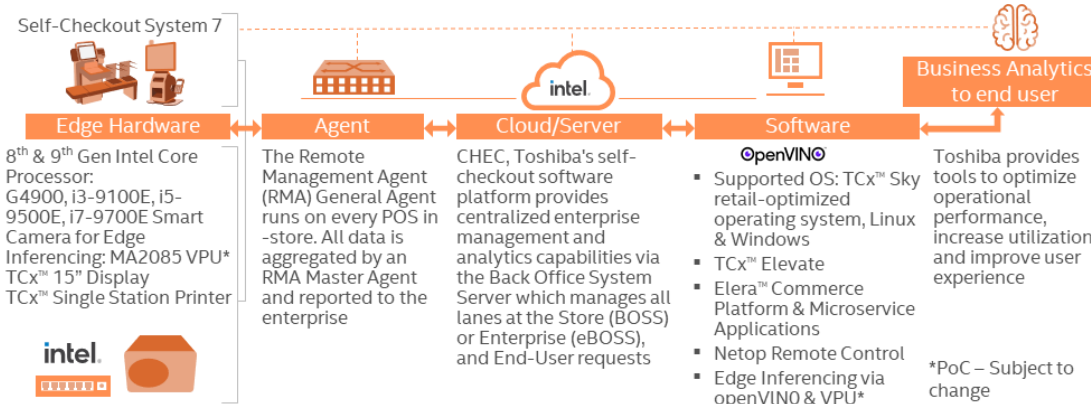

Solution Components

Intel Components

- Vision Accelerator Design with Intel® Movidius™
- Intel® Distribution of OpenVINO™ Toolkit
- Intel® Core™ i3, i5, i7 Celeron®

Toshiba Hardware†

- Scanner
- Edge device and housing
- Toshiba CHEC software

†Hardware, housing, and software is system configuration dependent

Cloud Service Provider

- Private/On-Prem

Target Vertical:
Retail

Secondary Vertical:
Hospitality

Target Use Case:
Interactive Media

Secondary Use Case:
Asset & Operations Optimization

Geo Availability
ANZ, EU, Canada, Switzerland, UK, US, Turkey, LATAM

Learn More

- [Toshiba POS | Systems & Applications](#)
- [Toshiba System 7 | Product Video](#)
- [Toshiba CHEC | Product Documentation](#)

Toshiba TCx™ 800 All-In-One POS and Remote Monitoring In-Store Experience

Solution Overview

The TCx™ 800 all-in-one POS platform enables associates to deliver quick, enjoyable experiences for shoppers. As a fully functional POS system, kiosk, or self-service unit, the TCx™ 800 POS platform combines powerful performance and exceptional reliability

Value Props

- Deploy easily** with an adaptable solution based on available in-store space
- Improve productivity** with a solution that uses a familiar interface
- Enhance customer experience** with quicker checkouts and a more responsive, reliable platform

Intel Components

- Intel® Celeron® Processors
- Intel® vPro® Platform
- Intel® Core™ i3, i5, and i7 Processors

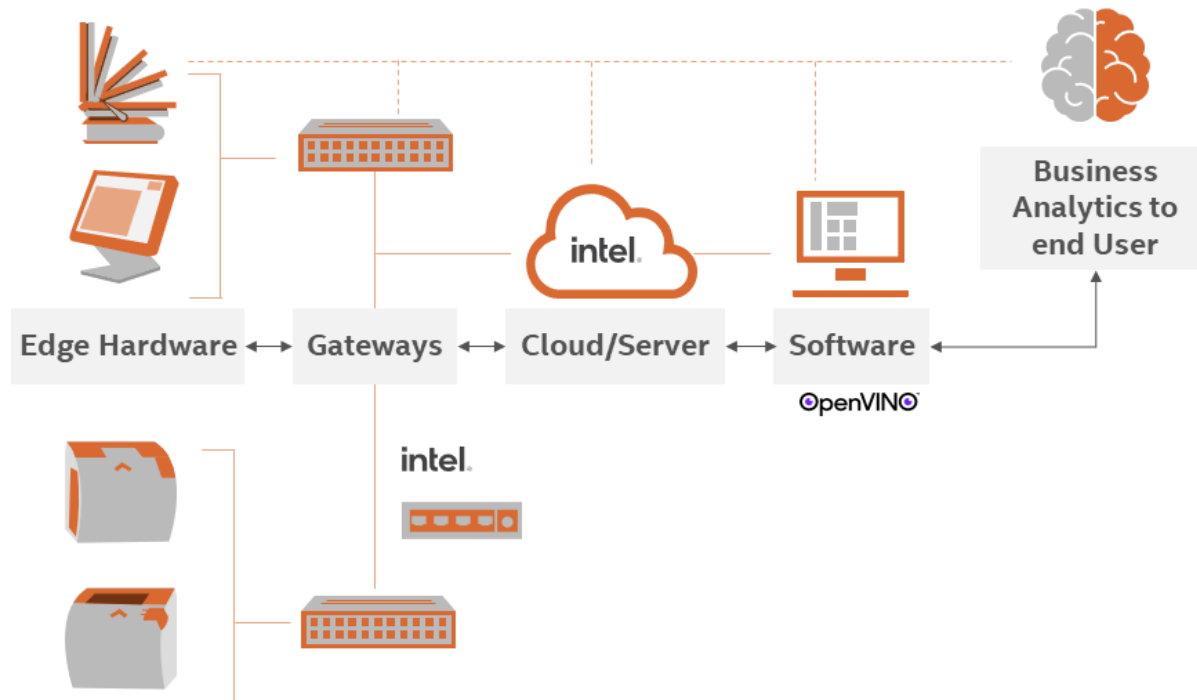

Target Vertical:
Retail

Target Use Case:
Interactive Media

Secondary Use Case:
Asset and Operations Optimization

Geo Availability
North America, South America, Europe, Middle East & Africa, APJ

Learn More





- [Toshiba Website](#)
- [Edison White Paper](#)
- [Comparing Toshiba all-in-one POS platform against its competitors](#)
- [TCx™ 800 Datasheet](#)

Touch Cloud AI@Sense LPRS

Solution Overview

Without fence or gate systems to keep traffic slow, many parking lots struggle to efficiently implement accurate license plate recognition. To address these issues, the Touch Cloud AI@Sense LPRS, using Intel® OpenVINO™ technology, detects and recognizes license plate images to support a variety of scenarios including real-time LPR for parking lots, vehicle access control, traffic enforcement, and additional transportation situations. Transportation customers can easily and remotely deploy the solution to increase visibility and overall operational efficiency.

Value Props

-  Experience high-accuracy vehicle plate recognition in various scenarios with a solution that can adapt to conditions like rain, shadows, different license plate angles, and high vehicle speeds
-  Enhance visibility into vehicles on premises with remote viewing options and robust backend searchability for operators
-  Improve operational efficiency through real-time, automated license plate data capture, enabling faster decision making and reduced manual workloads for vehicle tracking and access control
-  Enjoy quick, low-touch deployments with a plug-and-play system that can be remotely set up and only requires a minimum connection between existing IP cameras and the Touch Cloud AI@Sense platform

Intel Components

- Intel® Core Processors
- Intel® Xeon® Processors
- Intel® Distribution of OpenVINO™ toolkit

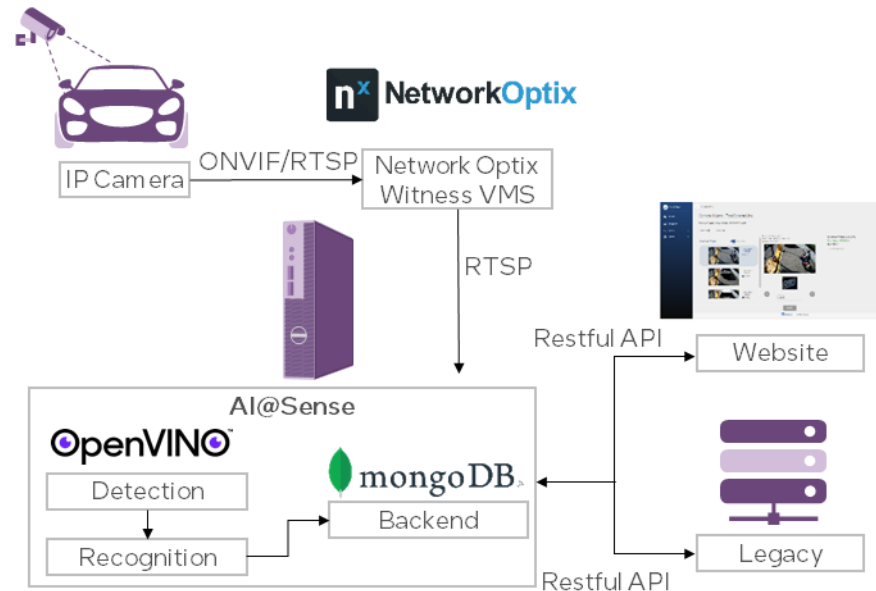

Target Vertical:
Transportation

Secondary Vertical:
Government, Hospitality, Manufacturing, Retail

Target Use Case:
Logistics & Tracking

Secondary Use Cases:
Control Optimization & Autonomy

Geo Availability
Asia, Pacific, and Japan

Learn More

- [Touch Cloud Homepage](#)

Touch Cloud/WPI TC Telescope

Solution Overview

A computer vision surveillance solution designed to capture objects and human behaviors in real-time within a designated construction zone for monitoring and security purposes. The solution effectively and detects people and traffic movement to provide site safety and security.

Value Props



Increase worker safety by recognizing PPE violations in construction zones



Enhance security by surveilling designated areas and detecting abnormal objects



Improve business logic via incident analysis of stored video footage

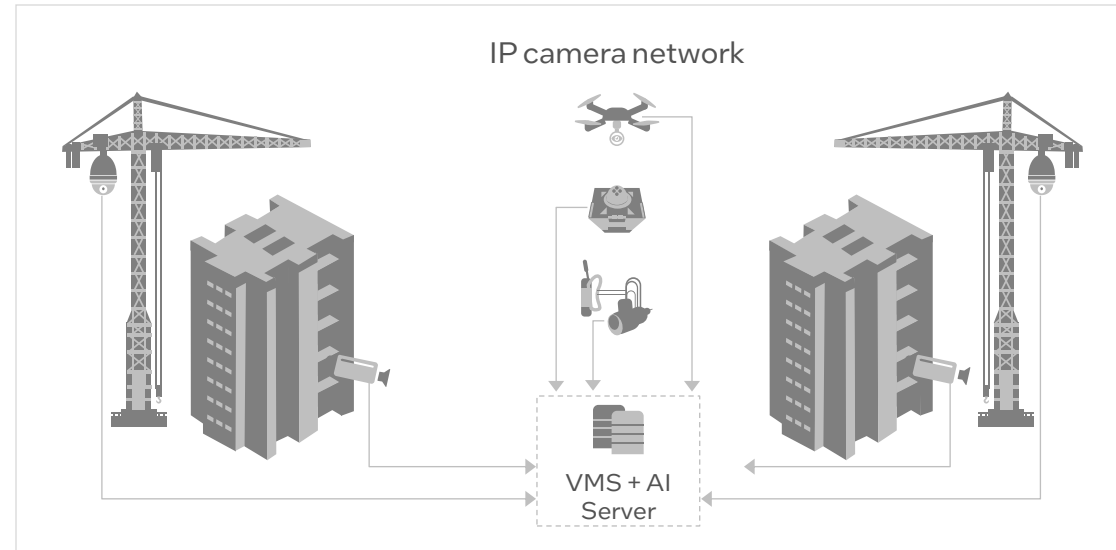

Intel Components

- Intel VPU
- Intel® Distribution of OpenVINO™ toolkit
- Intel® Core™ Processors

Target Vertical:
[Manufacturing](#)

Target Use Case: [Situational Monitoring](#)

Secondary Use Cases: [Asset & Operations Optimization](#), [Product Inspection](#), [Human Wellness Monitoring](#)

Geo Availability
Available in APJ

Learn More

- [Touch Cloud Homepage](#)



Touch Cloud Abaci – The Realtime Flow and Crowd Counting Solution

Solution Overview

The Touch Cloud Abaci Realtime Flow and Crowd Counting Solution enables people counting in buildings and public transportation settings. This solution utilizes real-time analytics that enables better resource management and can improve operational efficiencies.

Value Props



Enhance resource management by leveraging crowd counting capabilities



Promote improved safety measures with real-time analytics that provide insight into capacity of specific areas



Improve operational efficiencies via plug-and-play functionality that reduces setup time and can report analytics within ten minutes of setup

Intel Components

- Intel® Core™ i5 Processors
- Intel® Distribution of OpenVINO™ Toolkit

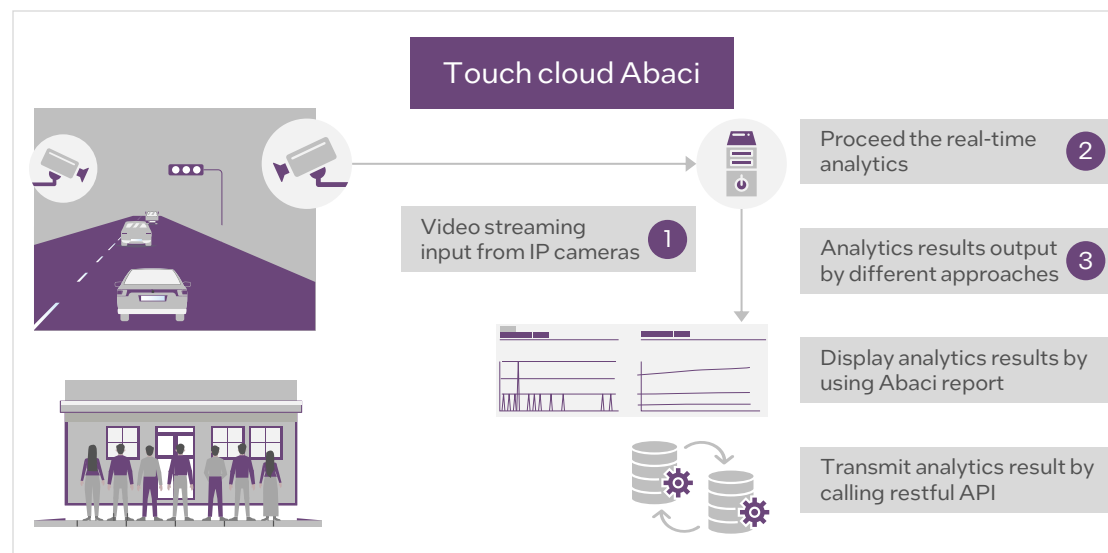

Target Vertical:
Transportation

Secondary Vertical: Retail

Target Use Case: Asset & Operations Optimization

Secondary Use Case:
Interactive Media

Geo Availability

Available in Japan, South Korea, Taiwan, Southeast Asia

Learn More

- [Touch Cloud website](#)

Touch Cloud Inc. Portable Smart Construction Site Surveillance and Event Detection System

Solution Overview

The Portable Smart Construction Site Surveillance and Event Detection System is designed to solve safety problems on construction sites. The system uses wirelessly connected network cameras to collect streaming data from construction sites to detect and recognize safety violations as they occur, all without a fixed power source. Alarms are triggered and the violation event is then displayed on the web platform for supervisors to monitor. This ensures that supervisors are made aware of potential dangers and can act to prevent incidents before they occur, limiting the likelihood of accidents and injury. When compared to manual monitoring, this approach reduces fatigue and errors in supervisory personnel by concentrating all monitoring to one holistic online event platform and sending real-time alerts, further ensuring construction site safety.

Value Props



Help improve safety and compliance at construction sites by detecting potential hazards before incidents occur, helping to protect workers from injury



Enable flexibility and efficiency with a solution that is portable and easy to deploy in a variety of job environments, maximizing productivity



Enable holistic management using an online event platform to apprise supervisors of potential hazards across many job sites simultaneously

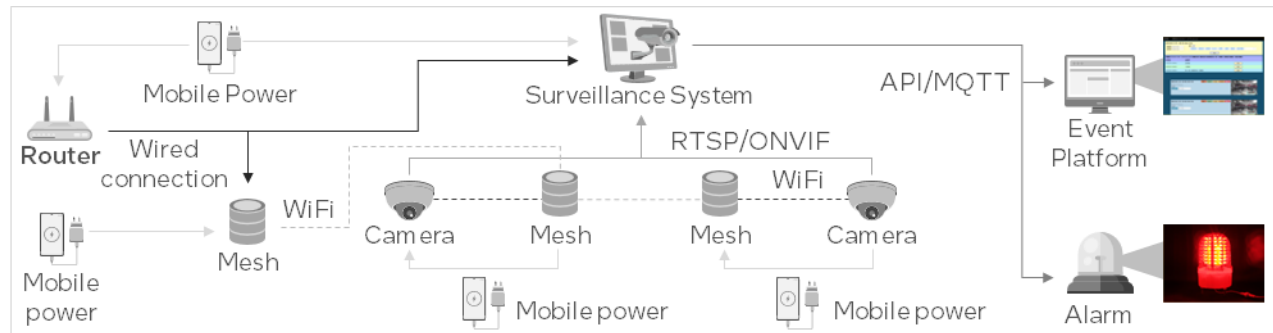

Intel Components

- Intel® Core™ i7 processors
- Intel® Core™ i9 processors
- Intel® Distribution of OpenVINO™ toolkit

Target Vertical:
Manufacturing

Secondary Vertical:
Government

Target Use Case: Asset & Operations Optimization

Secondary Use Case:
Control Optimization & Autonomy

Geo Availability: Asia, Pacific, and Japan

Sales Contact:
Simon Lee -
simon.lee@touchcloud.com
.tw

Solution Webpage
▪ [Touch Cloud Website](#)

TouchSource Digital Directory Experience

Solution Overview

The TouchSource Digital Directory Experience delivers captivating digital displays and IoT-connected directory solutions to improve the interactions with tenants, visitors, patients, and retail shoppers. The approachable, interactive technology provides simple, affordable, and easy-to-own digital directories in a various smart buildings.

Value Props



Empower your team with access to the TouchSource digital content system on various platforms for fast, self-service updates anytime



Leverage data-driven insights from TouchSource solutions to win new tenants and improve building operations



Enhance visitor and tenant experiences with indoor and outdoor digital display solutions to deliver compelling and customized interactions

Kit Components

- Intel® Core™ i7 Processors
- Intel® Core™ i5 Processors
- Intel® Celeron® Processors
- Intel® Core™ i3 Processors

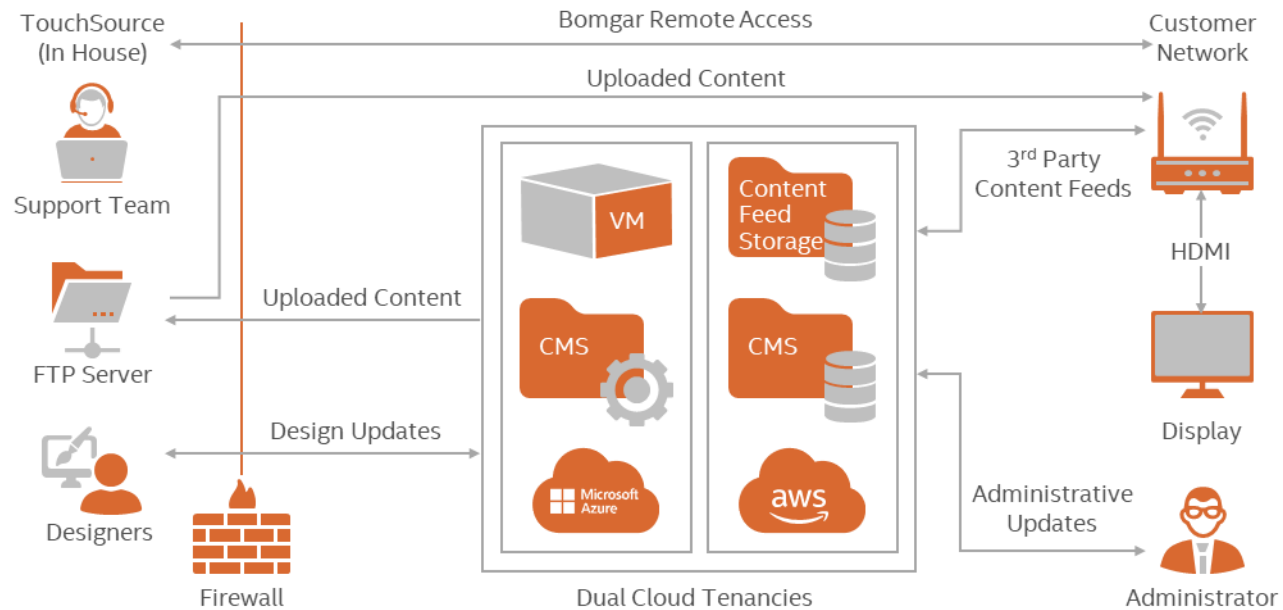

Target Vertical:
Retail

Secondary Vertical:
Hospitality

Target Use Case:
Interactive Media

Geo Availability
North America

Learn More

- [TouchSource Website](#)



Solution Overview

Deploy a private 5G SA network in minutes on mobile edge hardware from Trenton Systems, protected by zero trust security from Zscaler® and powered by the latest Intel® technologies. The IES.5G easily connects assets across environments, assuming no trusted zone in the network to guard data at rest, in transit, and in use against any vulnerabilities associated with using a private or public domain. A private 5G Core coupled with CU/DU, implemented, orchestrated, and managed by O-RAN-compliant, 3GPP-adherent vendors provides maximum flexibility, scalability, and reliability to enhance the performance of your network in the face of ever-evolving, complex workloads.

Value Props

Edge ready

Not just for the lab, but for edge deployments in a smaller/lighter form factor. This means indoor or outdoor applications/needs for 5G SA deployments – even under harsh conditions!

Easy and Scalable

The IES.5G makes private 5G deployment simple/rapid, while allowing for modularity/scalability to address the ever-evolving needs of customers.

Secure

Secure supply chain; vetted hardware, firmware, software, and network layers; and fortified with zero trust provisioning – 360° data protection!

Integrated Edge Solution with Private 5G Market Ready Solution

Data Flow Diagram

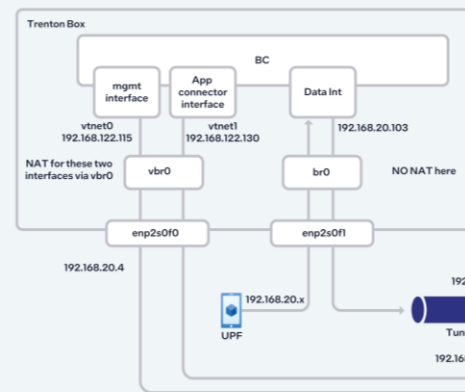

Hardware Architecture

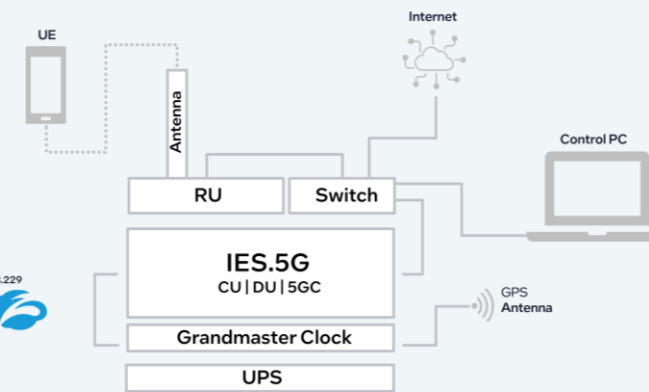

A simplified approach to an integrated 5G SA edge solution. Modular and scalable hardware in conjunction with flexible software for in-the-lab and field deployments.

Intel Components

- Intel Xeon SP Gold or Xeon D
- Intel FlexRAN
- Intel Ethernet Adaptors & Controllers
- Intel OpenVINO

Sales Guidance: Indicators that the Trenton Systems IES.5G solution may be a good fit.

Assess:

- Government agencies with mission-critical compute/connectivity needs
- Organizations with remote outdoor private 5G SA network needs
- Organizations/agencies requiring quick access to a secure network, regardless of location

Discover:

- Operate in the harshest of environments
- Scale up or down depending on situational needs
- Secure data at rest, in transit and in use

Pain Points:

- Unreliable Wi-Fi service
- Security breaches
- Slow/lengthy setup/deployment

Primary Industry:
Government

Additional Industries:
Agriculture, Banking/Financial Services, Education, Energy, Health and Life Sciences, Hospitality and Restaurants, Manufacturing, Retail, Transportation and Warehousing

Primary Use Case:
Situational Monitoring

Additional Use Cases:
Asset & Operations Optimization, Control Optimization & Autonomy, Energy Monitoring & Management, Environment Monitoring, Interactive Media, Logistics & Tracking, Machine Condition Monitoring

Geo Availability:
Asia, Pacific and Japan, Americas, Europe, Middle East and Africa

Solution Sales Contact:
Philippe Weber
pweber@trentonsystems.com

Intel Sales Contact:
Michael Willis
michael.willis@intel.com
Barry Farber
barry.a.farber@intel.com
Jonathan Kyle
jonathan.kyle@intel.com

Solution Webpage:
www.trentonsystems.com/products/ies.5g



Trison signage.ninja

Solution Overview

The market for digital signage is increasingly competitive and companies are looking for solutions that form a cohesive digital landscape to help execute their messaging strategy. Trison UK's signage.ninja is a state of the art, cloud-based, campaign management and business intelligence solution that enables users to connect and modify their digital signage assets in a highly accessible user interface. The solution supports remote changes, automatic real-time updates, and highly granular scheduling options that can be deployed and customized across any number of screens and storefronts. Moreover, signage.ninja provides in-store retailers with tools to collect and analyze valuable customer data, enabling them to improve the customer journey by aligning with demographics, behaviors, and other various customer needs.

Value Props



Increase operational efficiency by reducing the time and expertise required to execute a successful and cohesive in-store messaging and marketing strategy



Increase revenue by leveraging analytic and customer data to effectively implement targeted services and advertisements



Create consistent messaging by ensuring corporate messaging is delivered correctly, at the right time, and to the intended workforce and customer base

Intel Components

- Intel® Distribution of OpenVINO™ Toolkit
- Intel® Celeron® processors
- Intel® Core™ i5 processors
- Intel® Core™ i3 processors

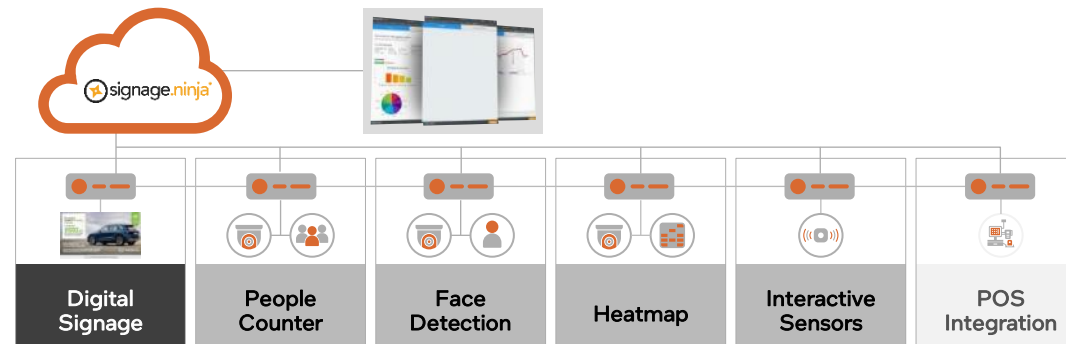

Target Vertical:

Retail

Secondary Verticals:

Banking/Financial Services,
Energy, Gaming & Entertainment,
Government, Health & Life Sciences, Hospitality, and Manufacturing

Target Use Case:

Interactive Media

Secondary Use Cases:

Assets & Operations Management

Geo Availability

Mexico, People's Republic of China, Taiwan, Germany, Middle East, North Africa, Turkey, United Kingdom, United States

Learn More

- [Trison UK Website](#)



UST Vision Checkout Kiosk

Solution Overview

Today's customers are increasingly looking for contactless shopping experiences, and to meet the demand for an accelerated checkout process, UST has developed the Vision Checkout Kiosk. The solution is an AI-enabled, smart, touchless checkout system that offers 3x faster self-checkouts powered by computer vision and gesture technology. It utilizes edge computing and AI-enabled hardware to accurately identify items, ring up orders, and accept payment to expedite the checkout process, improving the overall in-store experience.

Value Props



Enhance end customer experience with an intuitive digital interface that quickly and conveniently guides users through the purchasing process



Optimize checkout process with a contactless grab-and-go service system that automates product detection and increases checkout efficiency



Reduce operational costs with access to downloadable inventory reports that improve record keeping and enable retailers to scale their resources accordingly

Kit Components

- Intel Components
- Intel® Core™ Processors
- Intel® Distribution of
- OpenVINO™ toolkit
- Intel® NUC
- Intel® RealSense™ Depth
- Camera D415
- Intel® Edge GPU Server

Vision Checkout Architecture

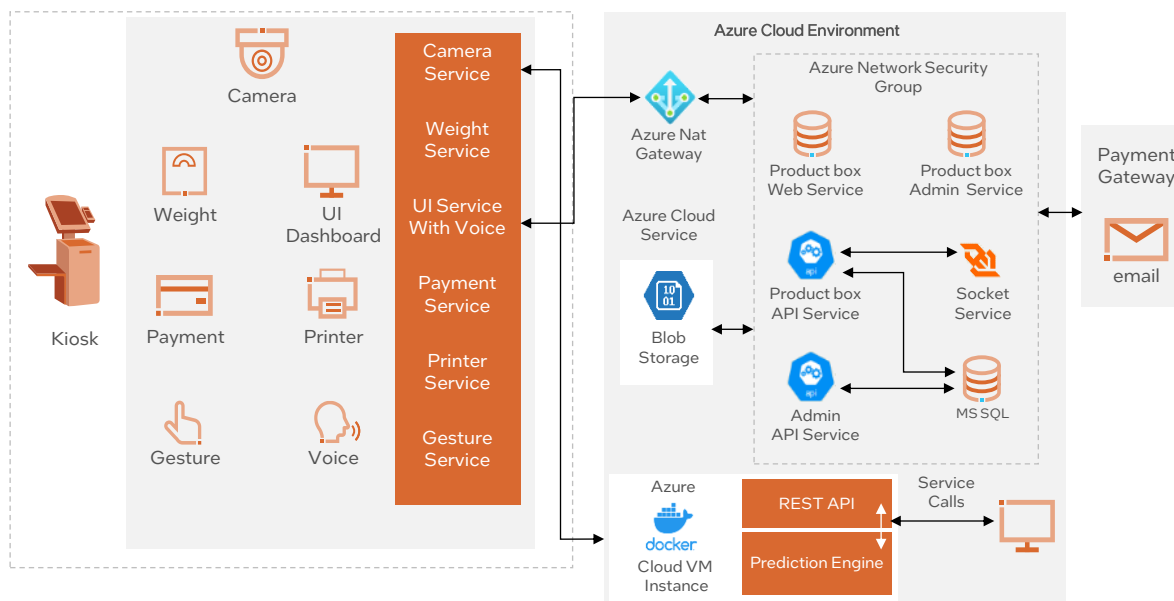

Target Vertical:

Retail

Secondary Verticals:

Hospitality and Restaurants, Cruise Industry, Healthcare

Target Use Case:

Interactive Media

Geo Availability

Asia, Pacific, Japan, Americas, Europe, Middle East

Learn More

- [UST – Home page](#)

UST Global: Retail Analytics for Covid-19 and Beyond

Solution Overview

The UST Global Retail Analytics for Covid-19 and Beyond solution helps provide a safe shopping experience for customers in the store by analyzing the videos from store security cameras, empowering store managers with near real-time visibility of customer count and enables proper implementation of social distancing and hygiene practices to create a safer space for customers.

Value Props



Address regulatory compliance by tracking implementation of social distancing guidelines for safe shopping in stores



Identify 'hot zones' where there is no social distancing, and identify sanitation needs in areas where there is frequent touching

Intel Components

- Intel® Media SDK
- Intel® Distribution of OpenVINO™ toolkit stack
- Intel® Edge stack

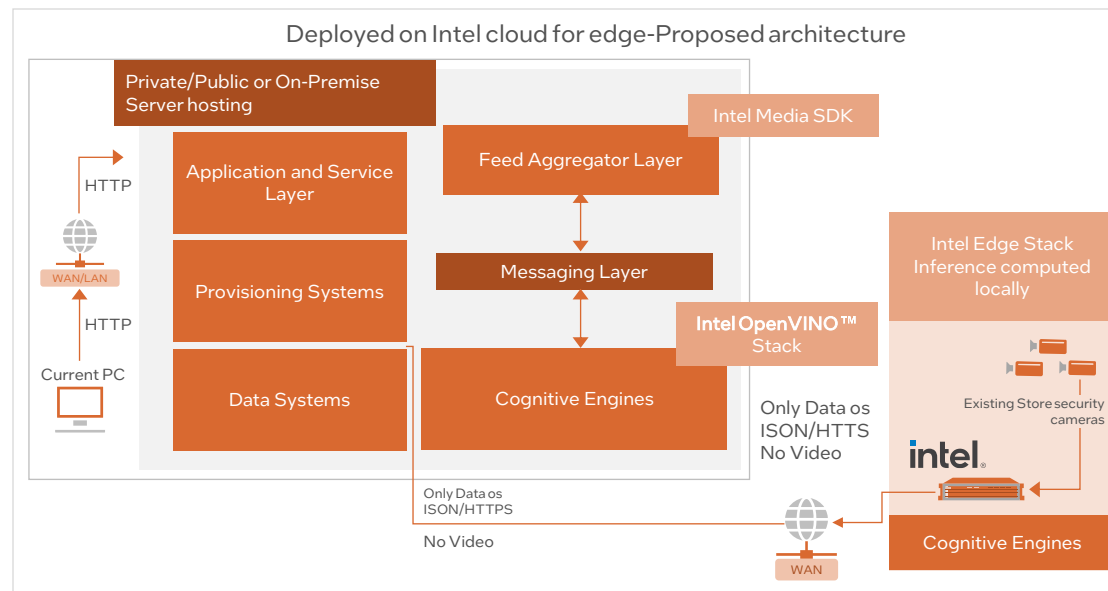

Target Vertical: Retail

Target Use Case: Situational Monitoring

Geo Availability
Available in US, Europe and APAC

Learn More
The UST Global website



Solution Overview

The ultimate solution for perimeter protection using thermal or dual cameras, combining maximum detection security with AI to reduce false alarms. Leveraging the accurate image processing algorithms based on our considerable experience in thermal projects, we provide systems capable of adapting to any environment to reach previously unknown levels of reliability. When using dual cameras and our dedicated dual-camera solution, you can benefit from the full power of ThermaI processing along with visible video that enables unparalleled video verification.

Value Props

A unique combination of thermal image processing algorithms & deep neural networks

- ThermNet 2**
Complex neural system specializes in enhancing perimeter protection with thermal imaging.
- SmartZone 2**
The analysis intelligently adjusts its behavior to the activity in the scene.
- AutoScale**
Automatic perspective in far-plane adjustment, to differentiate the size of objects.
- WaveCancel**
Specially designed to avoid the alarm activations caused by moving vegetation.

ThermaI Market Ready Solution

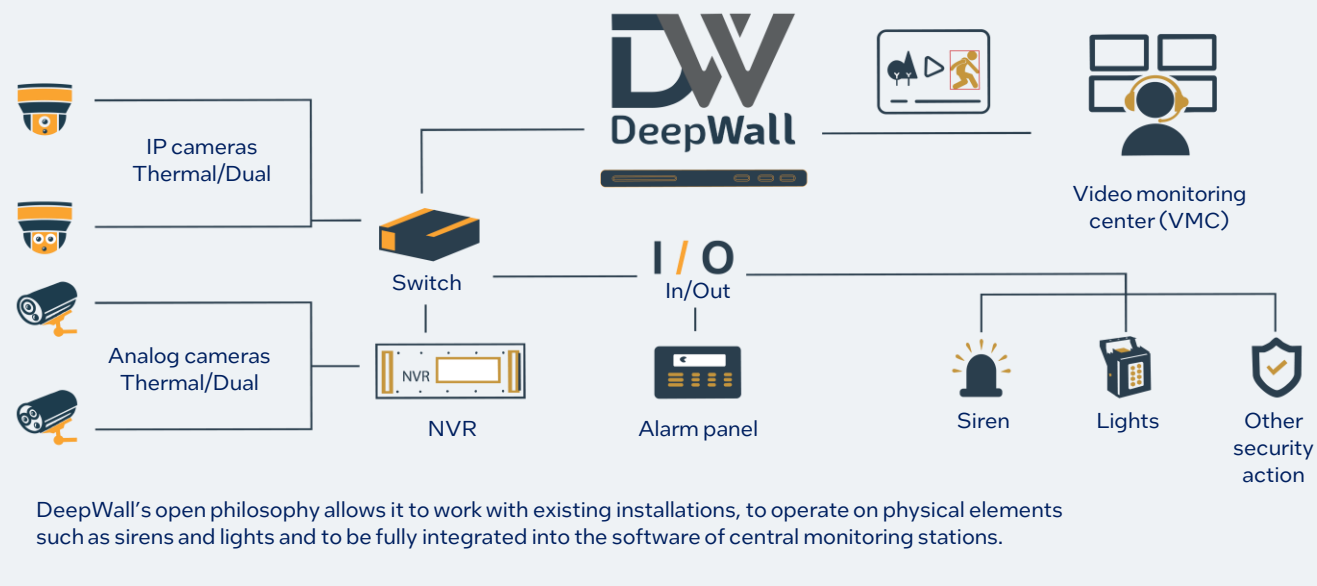

Intel Components

- Intel® Core i7
- Intel® OpenVINO

Sales Guidance: Indicators that the DeepWall ThermaI solution may be a good fit.

Assess:

- Operations/industries with expansive areas to secure
- Solar farms experiencing issues with theft
- Businesses with a large number of cameras that are experiencing a high number of false alarms

Discover:

- Integrate with almost all thermal and dual cameras
- Protect large areas reliably
- Allow simple access to view configurations, share or control security system

Pain Points:

- High false alarm rates
- Lack of reliability of large area protection
- High hardware and operational costs

Primary Industry:
Energy

Additional Industries:
Government,
Transportation and
Warehousing

Primary Use Case:
Environment Monitoring

Additional Use Case:
Situational Monitoring

Geo Availability:
Americas, Europe,
Middle East and Africa

Solution Sales Contact:
sales@vaelsys.com

Intel Sales Contact:
Ana Escobar
ana.escobar.acunas@intel.com

Solution Webpage:
www.thermai.net



Solution Overview

Vaelsys V4 is an AI-powered video analytics software platform that enables users to implement efficient, automated, and customizable safety and security solutions. V4 identifies and categorizes people, objects, vehicles, or actions in real-time. Based on the data gathered, it sends programmed responses with relevant footage to the appropriate party and triggers automated responses. V4 is designed as an open platform, making it compatible with any camera regardless of the manufacturer, and supports seamless integration by converting images into easy-to-use data that ensures functionality with different types of software.

Value Props



Increase operational efficiency by intelligently leveraging security video footage and implementing automated and customizable security protocols that decrease response times, improve detection accuracy, and increase monitoring range



Help enhance security with tools to provide user-specific surveillance capabilities such as tracking visual and thermal analytics, displaying maximum detection distances, monitoring unlimited intrusion zones, and specific post detection protocols



Reduce labor costs by decreasing the amount of hired security needed to monitor and analyze video footage to effectively execute the appropriate security responses

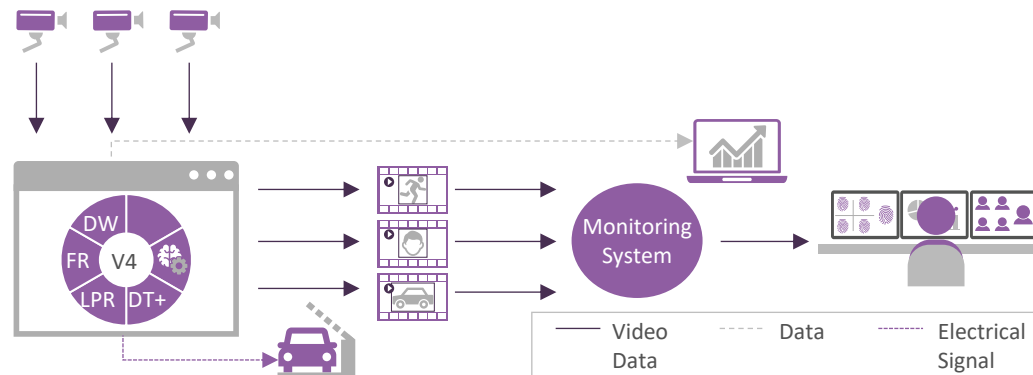

Intel Components

- Intel® Atom® Processors
- Intel® Core™ i3, i5 and i7 Processors
- Intel® NUC
- Intel® Xeon® Processors
- Intel® Distribution of OpenVINO™ Toolkit

Target Vertical:
Government

Secondary Verticals:
Banking/Financial Services,
Manufacturing, Education,
Transportation, and Retail

Target Use Case:
Situational Monitoring

Secondary Use Cases:
Environmental Monitoring,
Logistics & Tracking, and
Product Inspection

Geo Availability
Spain, France, Portugal, Italy,
Ireland, Ecuador, Other
Americas, and United
Kingdom

Learn More
▪ [Vaelsys Website](#)



Vecow VHub AI Fever Scan Solution

Solution Overview

The Vecow VHub AI Fever Scan Solution is a portable, contactless screening system that manages access control by identifying individuals and detecting high body temperature to help increase end user and staff safety. The solution is equipped with a thermal camera to measure body temperature, AI algorithms to identify individuals with high body temperature, and a portable smart access control unit that manages crowds through an immediate locking system paired with alarm notifications to report and control safety threats in real-time.

Value Props



Help increase safety with an all-in-one solution that can detect and track elevated body temperature of visitors and staff



Execute efficient body temperature scanning with a high-accuracy solution to increase staff productivity by allowing them to focus on more valuable tasks



Help control the spread of infectious disease with immediate alarm notifications and locking system, enabling businesses to experience high traffic

Intel Components

- Intel® Core™ i3 & i7 Processors
- Intel® Atom® Processors
- Intel® Xeon Processors
- Intel® Distribution of OpenVINO™ toolkit
- Intel® Movidus™ VPUs

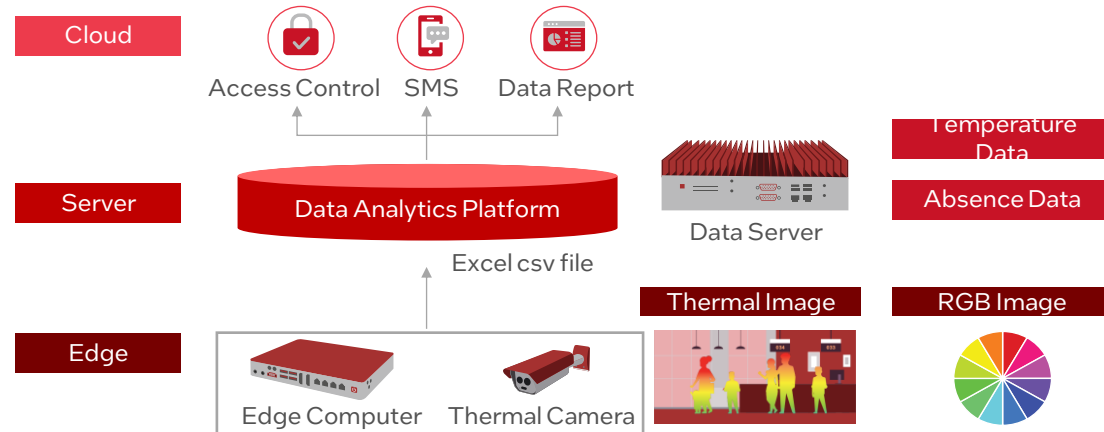

Target Vertical:
Health & Life Sciences

Secondary Vertical:
Education, Government, Hospitality, Retail, Other

Target Use Case:
Human Wellness Monitoring

Geo Availability
United States, Australia, New Zealand, India, Japan, South Korea, People's Republic of China, Taiwan, Germany, United Kingdom

Learn More

- [Vecow Solution Website](#)
- [Vecow Website](#)

Vecow Co., Ltd. Machine to Machine Solution

Solution Overview

A scalable, cost-effective plug-and-play smart factory solution that enables machine automation and predictive maintenance. The Vecow solution enables smart factories to optimize manufacturing processes, reduce workloads, and maximize efficiency.

Value Props

Reduce cost with machine automation that helps customers avoid rework and corrective maintenance

Maximize productivity with a solution that allows for longer factory work-hours and increased uptime

Make informed decisions by gathering and analyzing data on machine down time, alarm history, and productivity

Intel Components

- Intel® Core™ i5 Processors
- Intel® Xeon® Processors

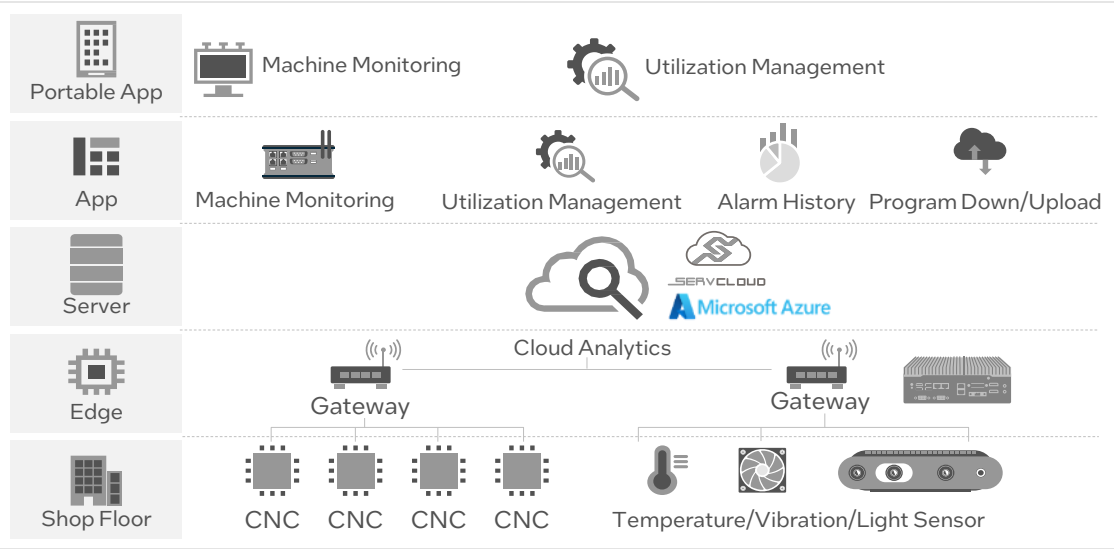

Target Vertical:
Manufacturing

Target Use Case: Machine Condition Monitoring

Secondary Use Cases: Asset & Operations Optimization, Control Optimization & Autonomy

Geo Availability

Available in Taiwan, China, Thailand, India, Germany, Denmark

Learn More

- [Vecow home page](#)
- [Cosmos partner page](#)



Vecow Surface Defect Inspection Solution

Solution Overview

Vecow Surface Defect Inspection Solution is a cutting-edge physical inspection solution that automates the visual inspection process. This solution collects quality data in real-time while saving costs and improving the false acceptance rate. The solution indicates surface defects on products that conventional machine vision technology would struggle to identify.

Value Props



Continuously improve defect detection rates by leveraging built-in feedback that reduces potential costly errors



Reduce costs and increase ROI with a solution that deploys quickly and can be integrated into existing infrastructure



Streamline deployment and management time with actionable data that surfaces changes in production quality within seconds

Intel Components

- Intel® Xeon Processors
- Intel® Core™ Processors
- Intel® Distribution of OpenVINO™ toolkit
- Intel® Movidius™ VPUs

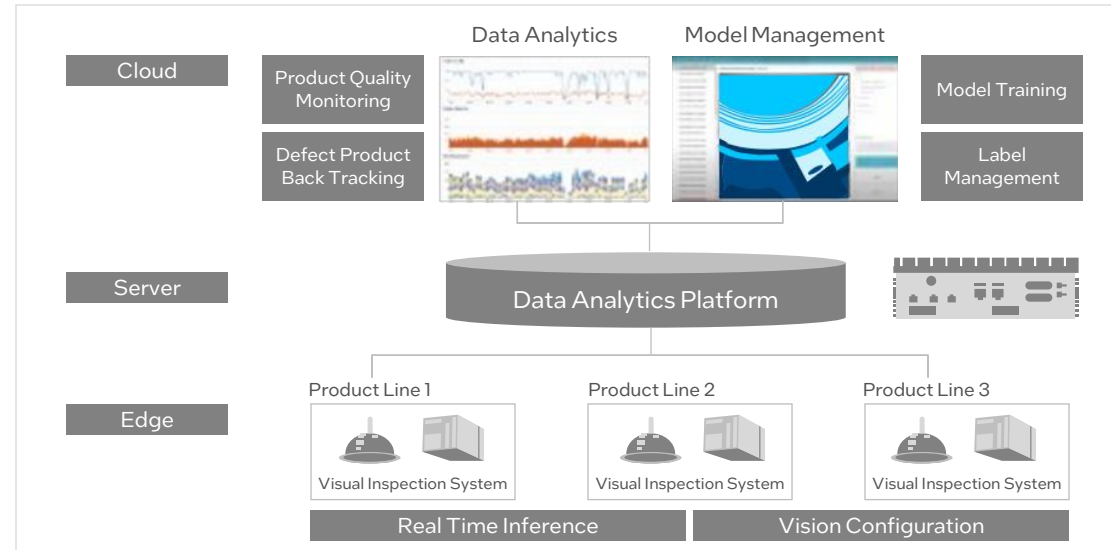

Target Vertical:
[Manufacturing](#)

Target Use Case: [Product Inspection](#)

Secondary Use Case:
[Logistics & Tracking](#)

Geo Availability

Available in United States, PRC, Japan, Canada, Taiwan, Germany, and the UK

Learn More

- [Vecow website](#)



Solution Overview

In today's market, many offices, hotels, and buildings are searching for a contactless sterilization system. To address this demand, the Vecow VIK-UV Sterilization AMR was developed to provide a sterilization solution that is also capable of transporting up to 80kg of weight. With the solution's dynamic mapping system, the AMR can avoid non-static obstacles – such as humans and other AMRs, detect environmental boundaries, and operate in the dark by utilizing a combination of cameras, micro-sensors, and a LIDAR array. The VIK-UV AMR also comes with the VHub ROS, a SWARM enabled solution with AI and Robotic Control functions that accelerate AMR application and protocol development.

Value Props

- Maintains healthy and safe working environments** by sterilizing over 21.6% of passed surface areas and automating tasks that facilitate strict exposure protocols
- Increases workplace efficiency** by automating delivery tasks and helping facility management teams focus on high priority tasks
- Reduces total cost of ownership** with flexible device rates, customer support, and an intuitive SDK interface that helps customers rapidly deploy their AMR fleet

Cloud	Sterilization	Goods Carriage	Fully Autonomous	Fleet management	Touchless Control	Map Recording	Abnormal Alarm
Server	Data Analysis Platform		Real-time Positioning	Power Status		Speed	
Edge	VIK-UV	SPC-7100	Sensors Components		Lidar	DVC-1000 (Intel RealSense D435)	UV Light
			Motor	Wheel			

Intel Components

- Intel® Core™ Processors i5, i7, i9
- Intel® Xeon® Processors
- Intel® RealSense™ D435i
- Intel® Distribution of OpenVINO™ toolkit

Target Vertical: [Manufacturing](#)

Secondary Verticals: [Health and Life Sciences](#), [Hospitality and Restaurants](#), [Retail](#)

Target Use Case: [Logistics & Tracking](#)

Secondary Use Case: [Environmental Monitoring](#)

Geo Availability Asia, Pacific, and Japan, Americas, Europe, Middle East and Africa, People's Republic of China

Learn More

- [Vecow - VHub ROS](#)
- [Product Demo - Video](#)



Vehant Technologies TrafScan® Vehicle Detection System

Solution Overview

As cities grow, they face increasing infrastructure challenges and congestion. Proper management is needed to maintain efficient traffic operations and to keep drivers and other road users safe. TrafScan® Vehicle Detection System by Vehant Technologies is a state-of-the-art, high-resolution vehicle detection camera system that uses artificial intelligence and machine learning-based vision algorithms. It is a non-intrusive system designed to provide vehicular flow information to urban traffic control systems. It enables the verification of vehicle presence, occupancy, count, and classification at traffic signals, as well as automatic incident detection, queue length calculation, and traffic density analysis, in order to help support traffic management.

Value Props



Enhance traffic flow with advanced high resolution visual data analytics to support traffic monitoring and proactive traffic signal control.



Help improve road safety with real time vehicle and pedestrian detection and automatic and verifiable incident alerts to enable faster emergency response.



Optimize cost savings with a solution that is quick and easy to deploy and can be installed on existing infrastructure.

Kit Components

- Intel® Distribution of OpenVINO™ toolkit
- Intel® Ethernet technology
- Intel® Core™ i5 processors

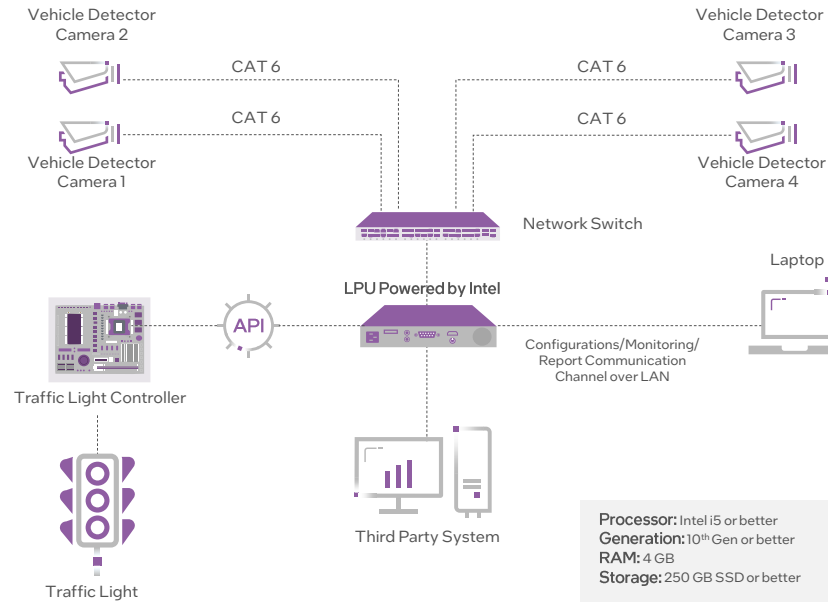

Processor: Intel i5 or better
Generation: 10th Gen or better
RAM: 4 GB
Storage: 250 GB SSD or better

Target Vertical:
Government

Secondary Vertical:
Transportation

Target Use Case:
Situational Monitoring

Geo Availability
APJ

Learn More

- [TrafScan® Solution Webpage](#)
- [News article highlight on Vehant Technologies](#)

Drive-Thru Analytics Solution for Quick Service Restaurants (QSR)

Solution Overview

Customers these days want quick and seamless checkout experiences with contactless payment. Restaurants want to meet these demands while also capturing insights from these actions. To meet this demand, V-Series developed the Drive-Thru Analytics Solution for Quick Service Restaurants, a total solution for fast checkout and drive-thru ordering that serves both business operators and customers. The solution collects customer data from various kiosks before sending to the cloud for further analysis. Key stakeholders can access these insights to empower decisions related to sales and operational efficiencies.

Value Props



Enhance end customer experience with an intuitive digital interface that quickly and conveniently guides users through the purchasing process



Scale and allocate resource accordingly with reports that demonstrate trends related to ordering behavior to inform strategic business decisions



Reduce operational costs with dynamic kiosk displays that allow menus and promotional content to be updated remotely, mitigating the need for manual intervention

Kit Components

- Intel® Core™ i5 Processors
- Intel® Distribution of OpenVINO™ toolkit
- Intel® Arc™ Graphics Drivers

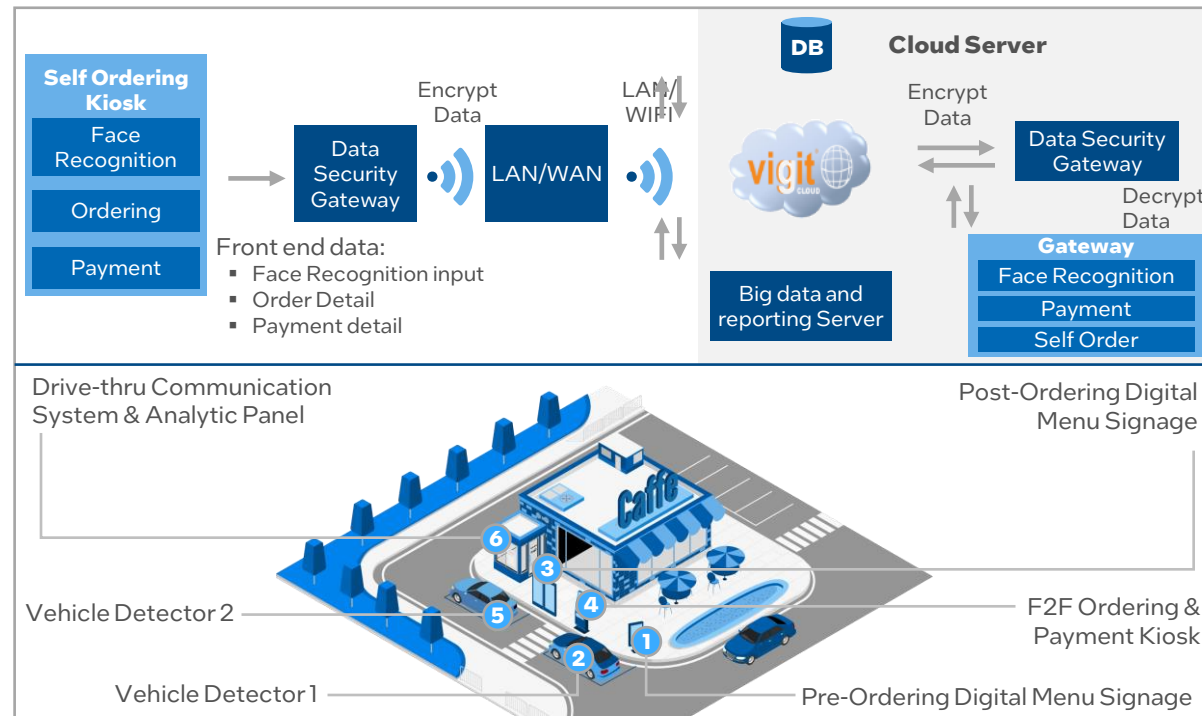

Target Vertical:
Hospitality and Restaurants

Secondary Vertical:
Retail

Target Use Case:
Situational Monitoring

Geo Availability
APJ

Learn More

- [V-Series Website](#)
- [V-Series Drive-Thru Solution](#)



V-Sync SmartVendor

Solution Overview

A state-of-the-art digital signage vending machine equipped with a large LCD, LTE, face recognition, AI and more. V-Sync SmartVendor provides many additional functions from distributing refreshing beverages or hot food to disseminating disaster information.

Value Props



Maximize revenue with a multifunctional solution



Minimize opportunity loss with an autonomous maintenance system



Engage more customers as the solution serve as an interactive information board, take customer photos, and more

Intel Components

Intel® Core™ i7 vPro

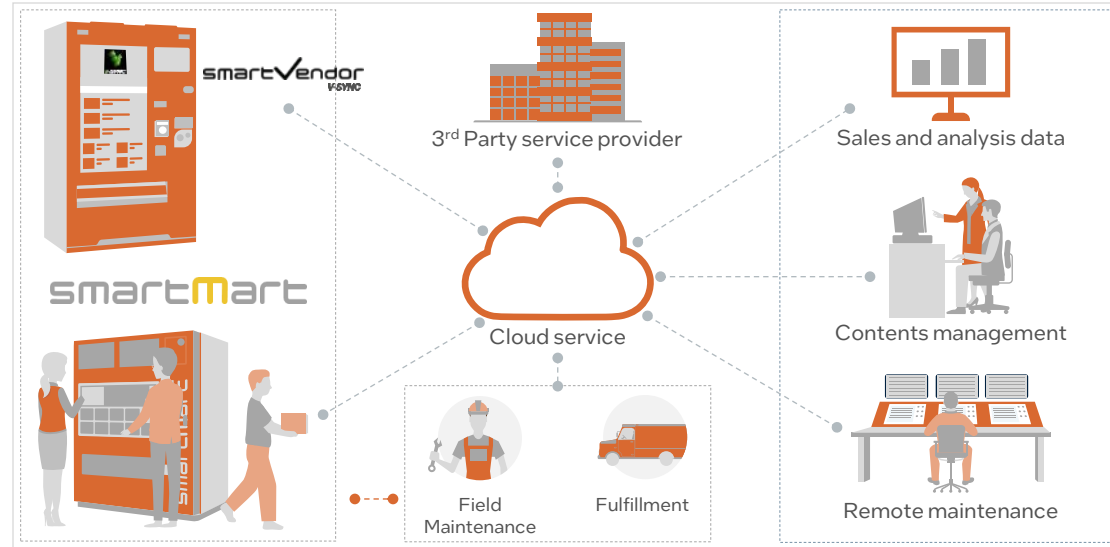

Target Vertical: Retail

Secondary Verticals: Government

Target Use Case: Asset & Operations Optimization

Geo Availability
Japan

Learn More

- [The V-Sync Official Website](#)

Vesystem Cloud Terminal Healthcare Solution

Solution Overview

An end-to-end cloud desktop solution from Vesystem integrates VDI, VOI, and IDV to achieve front-end and back-end hybridization. Organizations can use the solution to enhance management, security, operation, and maintenance of their large-scale terminals, enabling hospitals to upgrade their IT processes

Value Props



Increase operational efficiency with centralized deployment, maintenance, management, and security of virtual desktops



Help improve data security by integration of medical resources into a single cloud management platform for more effective control and share



Enjoy rapid deployment with a highly compatible solution that does not require changes to original network structure or business applications

Intel Components

- Intel® Celeron® Processors
- Intel® Core™ i3 Processors
- Intel® Core™ i5 Processors

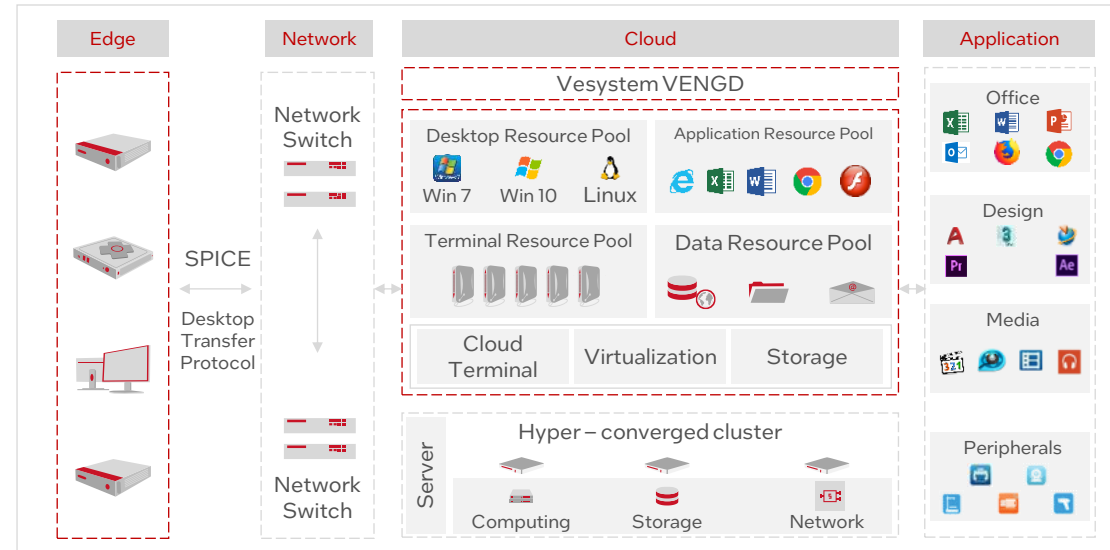

Target Vertical: Health & Life Sciences

Target Use Case: Asset & Operations Optimization

Geo Availability
PRC

Learn More

- [Vesystem Website](#)



Videonetics Intelligent Video Management Software

Solution Overview

A hierarchical, distributed, and modular enterprise-class video management solution capable of serving diverse use cases with multi-site support. Features fully integrated video management tools to transform raw video data into actionable insights.

Value Props



Streamline video management with simple and intuitive GUI



Leverage AI deep learning with integrated object classification and identification



Scale across multiple verticals with unified, monolithic system architecture

Intel Components

- Intel® Xeon® processor
- Intel® Core™ i7 processor
- Master, database, media, video analytics, event aggregation, API, and third-party integration API servers
- IoT gateway/edge processor
- Workstations

Top-level intelligent VMS systems architecture diagram

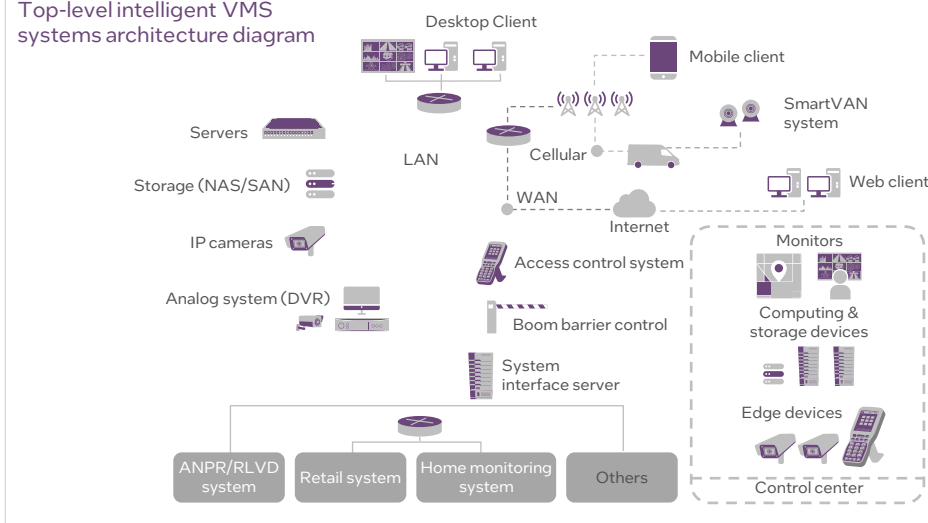

Target Vertical:
Transportation

Secondary Verticals: Retail, Banking/Financial Services, Hospitality, Education, Health & Life Sciences

Target Use Case: Situational Monitoring

Secondary Use Cases: Asset & Operations Management, Product Inspection

Geo Availability
Available in SE Asia, Europe, US, UK, Middle East and Africa

Learn More
Videonetics Resources

- [Videonetics Intelligent VMS Webpage](#)
- [Videonetics Intel® Solutions Marketplace](#)



ViewSonic ViewBoard

Solution Overview

An Interactive Flat Panel (IFP) that provides a scalable and adaptable digital collaboration and whiteboarding experience

Value Props



Promote collaboration by allowing users to connect and interact with meeting content in real time, from any location



Foster creativity using interactive software to draw on-screen for more engaging presentations



Improve productivity with wireless screen sharing, rapid access to content, and customizable settings

Intel Components

- Intel Unite® software
- Intel® Core™ i7 vPro™
- Intel® Core™ i5 vPro™
- Intel Wi-Fi Module

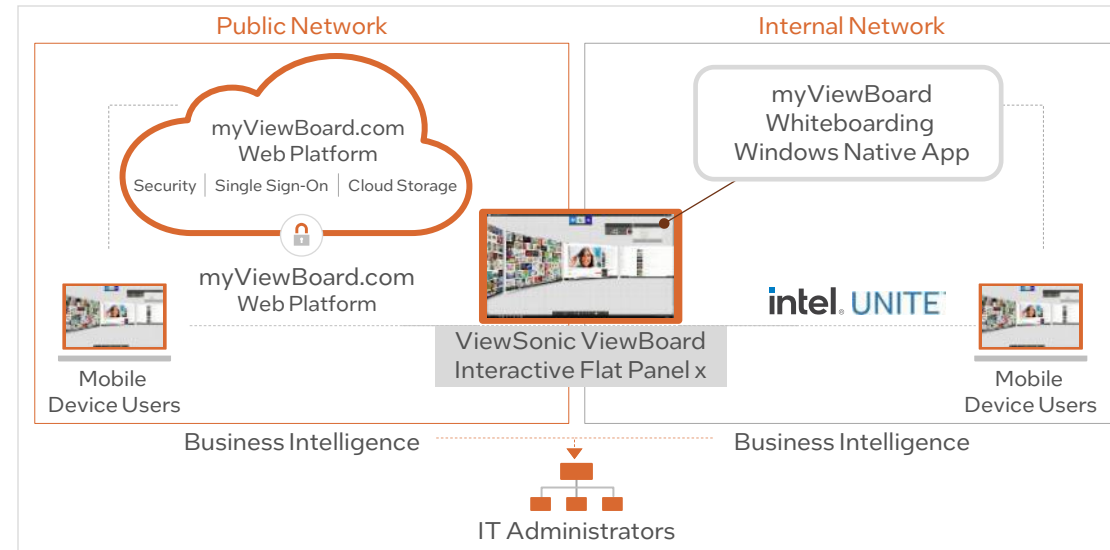

Target Vertical: Retail

Secondary Vertical: Education

Target Use Case: Interactive Media

Geo Availability

Available in the Americas, APAC, Australia/New Zealand, and EMEA

Learn More

- ViewSonic and Intel collaboration on [Business Insider](#)
- ViewSonic ViewBoard [demo video](#) and [training video](#)
- ViewSonic Viewboard [compass](#)
- Intel® [Solutions Marketplace](#)

ViewSonic Wireless Collaboration Display

Solution Overview

Wireless Collaboration Display is a high-quality video conferencing solution that provides next-generation tools to help spark creativity and drive productivity. Equipped with a premium conference camera, microphone array, 4K touchscreen, and an Azure IoT sensor, ViewSonic delivers the cutting-edge technology organizations need to digitally transform the workplace, increase meeting efficiency, and drive ideas forward.

Value Props



Connect seamlessly with instant plug-and-play, wireless, and browser-based connection capabilities that help users quickly and easily display content



Optimize collaboration with cutting-edge audio and video technology, a high-resolution display, and a natural writing experience



Simplify setup with user-friendly installation, out-of-the-box functionality, and integrated management and maintenance systems

Intel Components

- Intel® Core™ i7 Processors
- Intel® Core™ i5 Processors
- Intel vPro® Platform

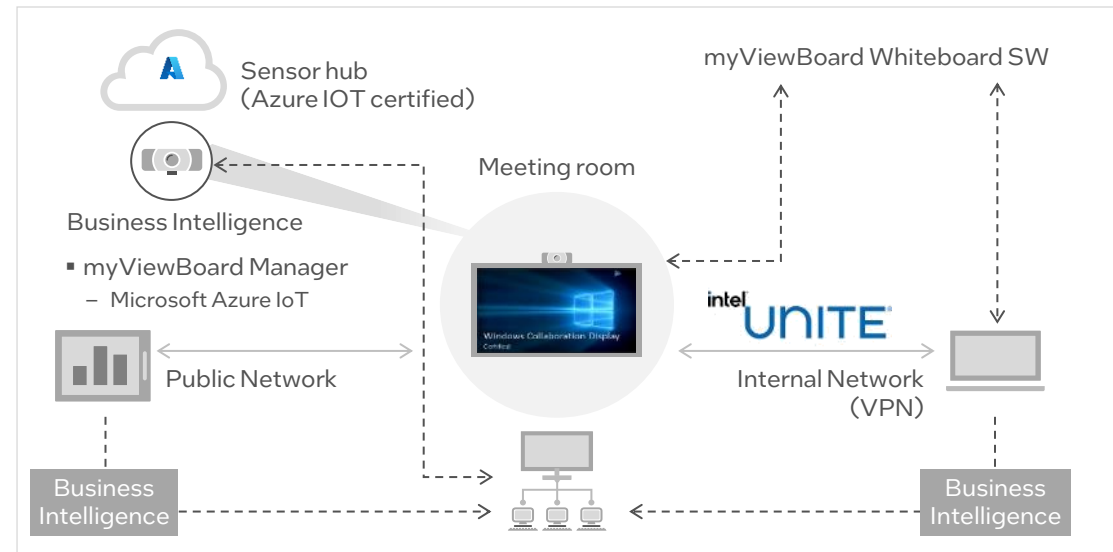

Target Vertical: Other

Secondary Verticals: Banking & Financial Services, Education, Government

Target Use Case: Interactive Media

Secondary Use Cases: Asset & Operations Optimization, Environment Monitoring

Geo Availability

North America, Australia, New Zealand, India, Taiwan, Germany, Israel, Middle East, North Africa and Turkey, Russia, and the United Kingdom

Learn More

- [ViewBoard® IFP70 Webpage](#)
- [Deloitte Uruguay Modernizes Boardrooms Case Study](#)

Solution Overview

The Vision System solution provides an edge compute processing system designed for computer vision and artificial intelligence applications on industrial production lines. The solution enables real-time quality control, part measurement, counting, and other analysis options and is applicable to several manufacturing segments, such as automobile, food, cosmetics, mining, etc.

Value Props



Increases efficiency and reliability in the production process with robust vision hardware optimized for industrial applications and built-in security features.



Improves quality control with a top image-processing solution that enables more precision for inspection and automation tasks with special SW and digital cameras.



Supports diverse deployments with flexible configuration to meet specific usage requirements and various industry scenarios.

Intel Components

- Intel® Celeron® processors
- Intel® Atom® processors

Sales Guidance: Indicators that the Computer Vision System solution may be a good fit.

Assess:

- Manufacturers looking to automate product inspection/quality control processes
- Manufacturers wanting to improve end-product quality/consistency
- Manufacturers requiring compact and cable-free image processing

Discover:

- Guarantee product quality
- Optimize profitability
- Save space with a compact design

Pain Points:

- Big cameras requiring large footprint
- Poor quality control
- High workforce costs

Computer Vision System Market Ready Solution

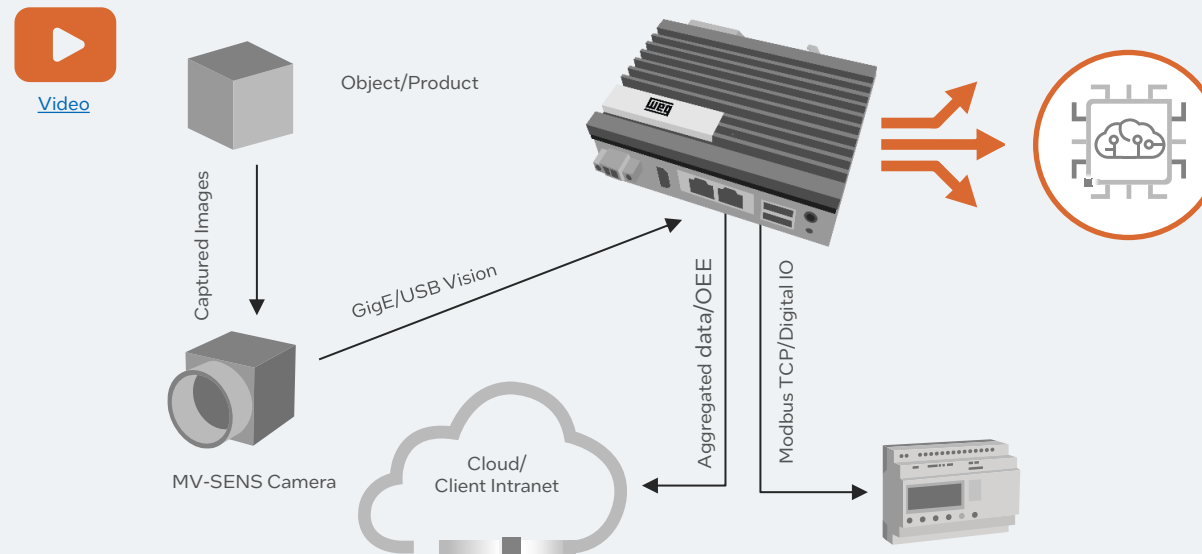

Primary Industry:
Manufacturing

Additional Industries:
Agriculture

Primary Use Case:
Product Inspection

Additional Use Cases:
Situational Monitoring

Geo Availability:
Americas

Solution Sales Contact:
<https://digitalesistema.s.weg.net/lp-contato-wds>

Intel Sales Contact:
Daniel Rodrigues Bello
daniel.rodrigues.bello@intel.com

Solution Webpage:
<https://www.weg.net/institucional/BR/pt/digital-solutions/solutions/sistema-devisao>



Solution Overview

The WEG Mobile Robot (WMR) is an autonomous mobile robot (AMR) type logistics robot that uses an innovative natural or contour navigation strategy. Unlike others logistics robots, such as autonomous guided vehicles (AGVs), which rely on specific guides such as magnetic tapes, painted strips, or reflectors, WMR relies on embedded sensors and maps stored in its memory to trace its trajectories. The WMR can navigate autonomously using methods such as simultaneous localization and mapping (SLAM), which allows it to avoid dynamic obstacles in its path and automatically replan routes when blocking situations are identified.

Value Props

- LiDAR sensor, safety PLC, servo drive with STO (Safe Torque Off), and brake system.
- Autonomous contour navigation.
- Scalability and operation with heterogeneous fleets through the VDA5050 protocol.
- Integration with MES (manufacturing execution systems), ERP (enterprise resource planning) systems, and WMS (warehouse management system).
- Remote access for monitoring, supervision, and control.

Intel Components

- Intel® Core™
- Intel® Celeron®
- Intel® RealSense™ Technologies
- Intel® Wireless-AC Products
- Intel® OpenVINO™
- Intel® Edge Controls for Industrial

Sales Guidance: Indicators that the WEG Mobile Robot solution may be a good fit.

Assess:

- Manufacturers looking to automate the process of collecting and transporting materials
- Businesses interested in reducing manual lifting and moving of items by employees

Discover:

- Avoid collisions
- Integrate software with existing robot fleets
- Optimize energy usage and extend operational time

Pain Points:

- Lengthy idle/downtime of mobile robots
- Difficult-to-use software
- High mobile robot collision rates

WEG Mobile Robot Market Ready Solution

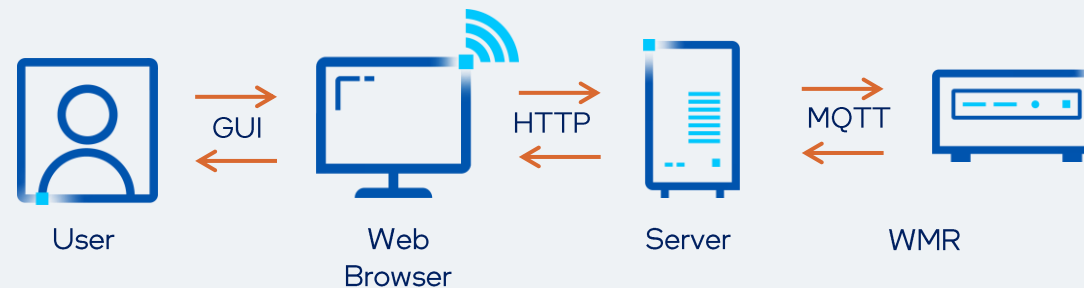

Primary Industry:
Manufacturing

Additional Industries:
Health & Life Sciences, Hospitality & Restaurants, Retail, Transportation & Warehousing

Primary Use Case:
Asset & Operations Optimization

Additional Use Cases:
Control Optimization & Autonomy, Environment Monitoring, Logistics & Tracking, Situational Monitoring

Geo Availability:
Global

Solution Sales Contact:
<https://digitalesistemas.weg.net/lp-contato-wds>

Intel Sales Contact:
Daniel Rodrigues Bello
daniel.rodrigues.bello@intel.com

Solution Webpage:
https://www.weg.net/catalog/weg/BR/en/Digital-Solutions/Robots/WEG-Mobile-Robot/WEG-Mobile-Robot/p/MKT_WDC_BRAZIL_PRODUC_T_DIGITAL_WEG_MOBILE_R_OBOT

Widya Robotics Intelligent Gate

Solution Overview

The Widya Robotics Intelligent Gate harnesses the power of cutting-edge AI and reliable Intel® architecture to provide organizations with an integrated turnstile barrier that automatically provides employee identification, scans for the use of Personal Protective Equipment (PPE), and checks body temperature. In just moments, the Widya Robotics Intelligent Gate can identify and verify individuals for fast and secure location access.

Value Props



Help enhance security with a solution that utilizes AI technology for biometric identification to ensure only approved individuals gain entrance.



Streamline workflow with a solution that makes employee identification verification fast and simple through biometric identification.



Reduce costs with a solution that fully automates entrance identification and avoid the need for manual verification.

Intel Components

- Intel® NUC
- Intel® Distribution of OpenVINO™ toolkit

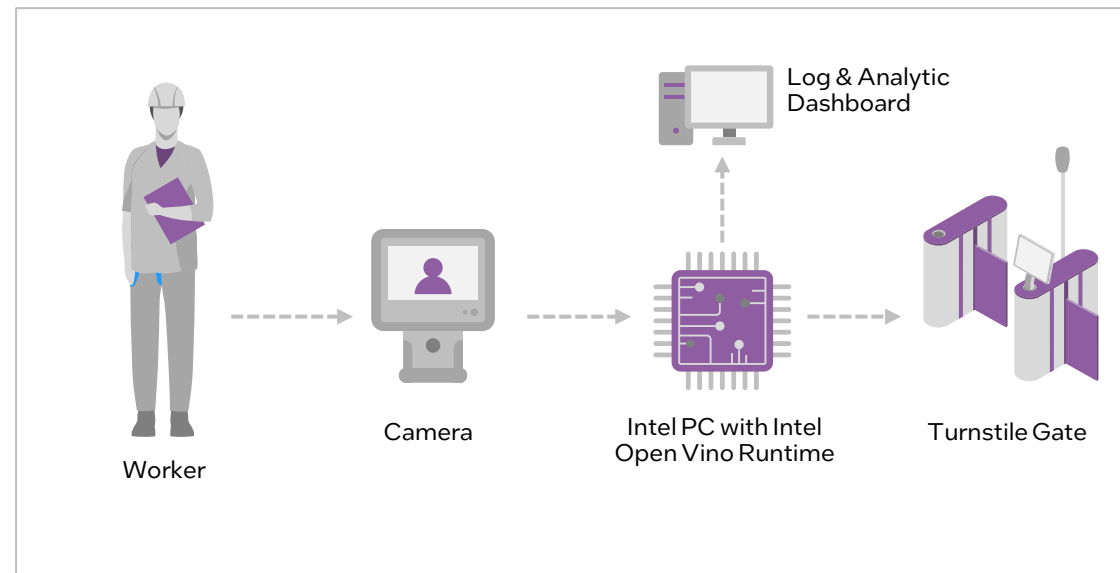

Target Vertical:
Government

Secondary Vertical:
Education, Energy, Health and Life Sciences, Hospitality, Retail, Manufacturing, Transportation, Banking/Financial Services

Target Use Case:
Control Optimization & Autonomy

Geo Availability
Asia, Pacific, and Japan

Learn More

- [Widya Robotics Website](#)
- [Intelligent Gate Webpage](#)
- [Intelligent Gate Video Profile](#)



Wincomm Corporation Smart EMR Solution for e-Healthcare

Solution Overview

A series of high-powered medical display panels that enables healthcare providers' preexisting EMR Software. By connecting healthcare facilities with high-res, versatile panels and monitors, hospitals are able to stay connected and easily share important data.

Value Props



Connect healthcare facilities with flexible implementation across various locations



Increase Patient Safety with anti-bacterial device housing



Ensure consistent operability through a collection of failsafe features and additional ports for flexible expansion

Intel Components

- Intel® Core® i5-7200U
- Intel® Core® i5-6200U
- Intel® Core® i7-7700T

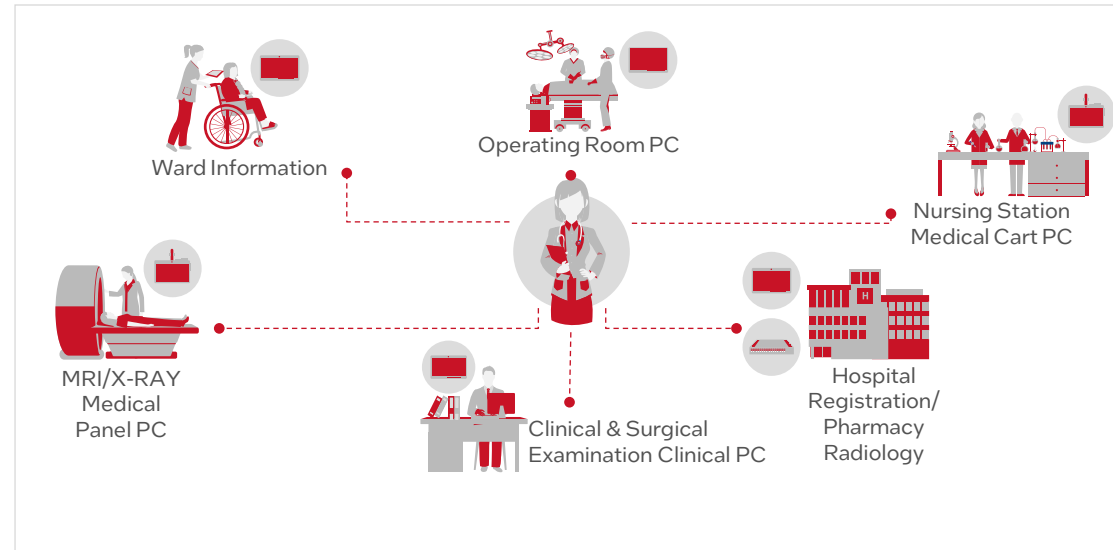

Target Vertical: Health & Life Sciences

Secondary Verticals: Government

Target Use Case: Asset & Operations Optimization

Geo Availability
US, EU, APAC, Japan

Learn More
The Wincomm Corporation Smart EMR Solution for e-Healthcare website [here](#)





Wincomm Corporation Smart Hygiene Control Solutions

Solution Overview

Wincomm's Smart Hygiene Control Solutions incorporates high-processing power with IPDD/69K Panel PCs. First, it collects and analyzes image data from industry setting processes, such as images of pills, food, mouth covers, and even behaviors. Then, from the data analysis, the system is optimized via machine learning.

Value Props

-  Help maintain a sanitary workplace with hardware that incorporates advanced tech for sanitary purposes
-  Provide high-adaptability to keep up with fast-moving industry pacing, from the manufacturing setting, to food processing plants, and medical centers
-  Monitor industry processes easily with high-powered systems to streamline processes

Intel Components

- Intel® Core™ i5-6500
- Intel Atom® Processors
- Intel® Celeron® Processors
- Intel® Core™ i5 and i7 Processors
- Intel® Distribution of OpenVINO™ toolkit
- Intel® Vision Accelerator Design with Intel®
- Movidius™ Myriad™ X Visual Processing Unit
- Intel® Ethernet Controller I210-AT
- Intel® Ethernet Connection I219-LM

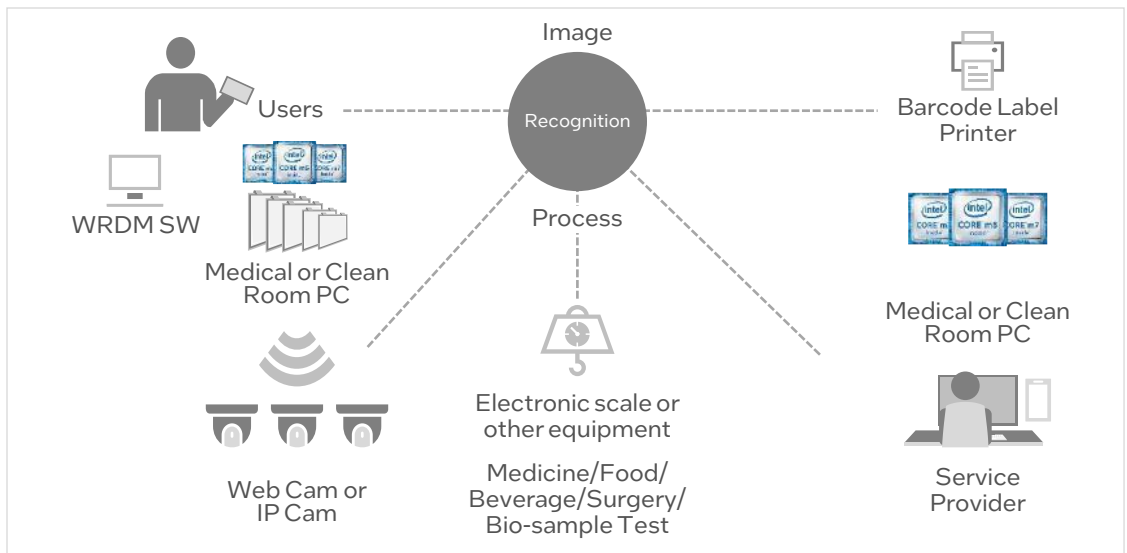

Target Vertical:
Manufacturing

Target Use Case: Situational Monitoring

Secondary Use Case:
Asset and Operations Optimization

Learn More

- [Application Story](#)
- [Intel® Solutions Marketplace](#)
- [Stainless Steel Panel PCs' Data Sheets](#)



Winmore Digit-China Barcodeless Goods Identification Kit

Solution Overview

Most customers are no stranger to long checkout lines at the grocery store. Queues are even longer when employees are required to memorize and manually input lengthy product codes for barcodeless items such as bulk dry goods or fresh produce (e.g., fruits, vegetables, dry food, seafood, bulk snacks, and bakery products). Manual checkout tasks can be time-consuming, costly, and inaccurate increasing the demand for automated solutions that help improve customer service, boost employee morale, and reduce labor costs. The Winmore Digit-China Winmore Barcodeless Goods Identification Kit leverages artificial intelligence to automatically identify products at checkout terminals, with or without barcodes, to help streamline transaction processes.

Value Props



Improve customer experiences by reducing transaction time and shortening customer queues with an automated product identification, weighing, and pricing solution



Streamline operations and increase efficiency by decreasing the need for staff intervention with an easy-to-use smart interface that self-trains to increase customer throughput



Reduce operational costs through AI visual inspection that helps optimize staff allocation, and decreases the need for staff training

Kit Components

- Intel® Distribution of OpenVINO™ Toolkit
- Intel® Atom® Processors
- Intel® Core™ i3 Processors
- Intel® Xeon® Processors
- Intel® Server GPU

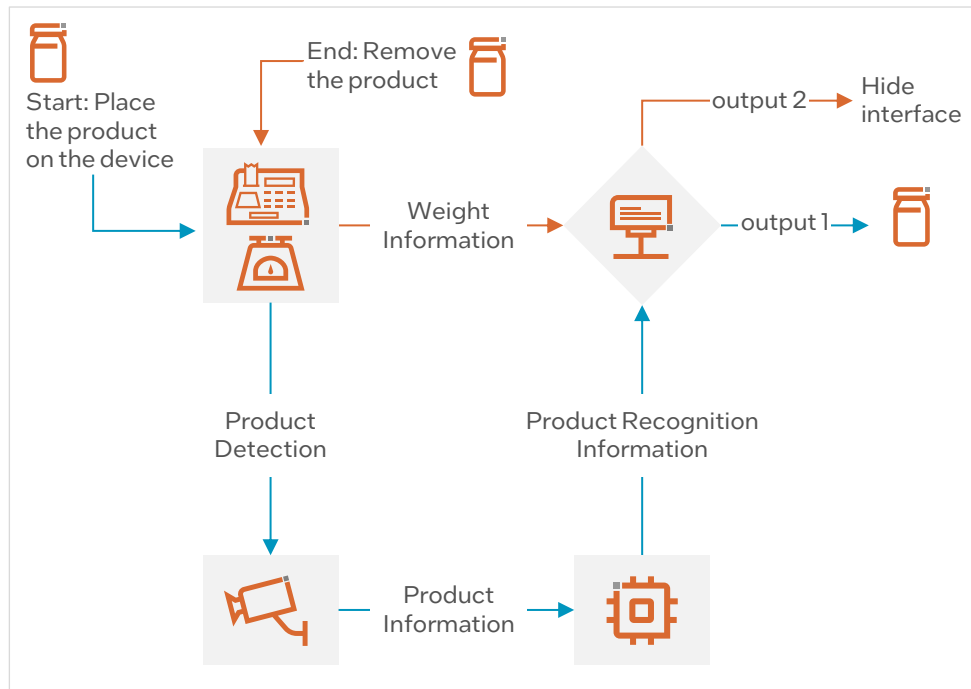

Target Vertical:
Retail

Secondary Vertical:
Agriculture, Health and Life Sciences, Hospitality and Restaurants

Target Use Case:
Asset and Operations Optimization

Geo Availability
APJ, Americas, Europe, Middle East, Africa, and PRC

Learn More
▪ Winmore Digit Home



Wipro Smart i-Mine

Back to
Transportation
Solutions

Back to Asset &
Operations Optimization
Use Cases



Solution Overview

Wipro's Smart i-Mine solution improves the safety, efficiency, and productivity of mining operations by leveraging various sensors, devices, and networks to collect data on mining activities, equipment, and environment. This data is analyzed in real-time to provide actionable insights and automate processes, thereby optimizing mining operations. Remote sensing is particularly valuable when working in hazardous areas, because by implementing a sensor network, mining companies can monitor and mitigate dangerous situations promptly. This helps mine operators pinpoint trouble spots early, enabling predictive maintenance and preventing environmental issues before they occur.

Value Props



Streamline operations by leveraging AI-based analytics to optimize the use of space, energy, and resources to reduce the cost of mining operations



Improve worker safety with actionable insights which help ensure that safety protocols are followed, and potential dangers are mitigated



Enhance sustainability with AI analysis which can help minimize the waste of fossil fuels and track environmental impacts of mining operations

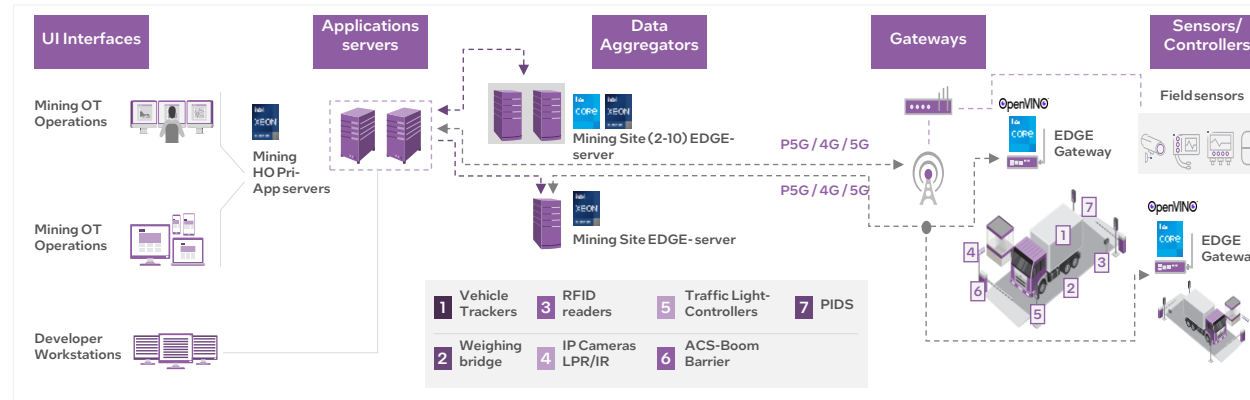

Intel Components

- Intel® Xeon® SP Gold
- Intel® Core™ i3, i7, i9 processors
- Intel® Xeon® SP Silver
- Intel® Distribution of OpenVINO™ toolkit

Target Vertical:
Transportation and Warehousing

Target Use Case:
Asset & Operations Optimization, Logistics & Tracking

Geo Availability:
Pacific, Japan, Europe, Americas, Middle East and Africa

Sales Contact:
raj.br7@wipro.com

Solution Webpage:
[Wipro | Optimize transport operations](#)

Learn More:
[Wipro | Ambitions Realized](#)



QINGDAO Wintec Self-Checkout Solution Enabled with Loss Prevention

Solution Overview

The Wintec Self-Checkout Solution Enabled with Loss Prevention leverages edge-to-cloud connectivity to provide a seamless and secure customer experience. It begins at the edge, where customers interact with the self-checkout kiosk. At the edge, video camera feeds capture data that is processed in real-time using AI behavior recognition, to swiftly detect abnormal patterns that could indicate potential theft. If unusual behavior is detected, the POS alert light turns red, prompting employees to monitor the transaction. After the transaction is completed, data is encrypted and transmitted to the cloud for further processing. In the cloud, this data is analyzed to refine loss prevention and AI behavior algorithms to enhance their accuracy and effectiveness over time.

Value Props



Improve profitability through advanced loss prevention using a solution that detects shoplifting, identifies potentially fraudulent activities, and predicts possible theft patterns to protect your inventory and reduce shrinkage.



Boost customer satisfaction with a user-friendly solution that simplifies the checkout process for shoppers to increase transaction efficiency, minimize wait times, and elevate the customer experience.



Empower strategic business decisions with real-time data analysis that offers valuable insight into customer shopping patterns and preferences to help inform strategic decisions that drive sales.

Intel Components

- Intel® Core™ i3 processors
- Intel® Core™ i5 processors
- Intel® Distribution of OpenVINO™ toolkit

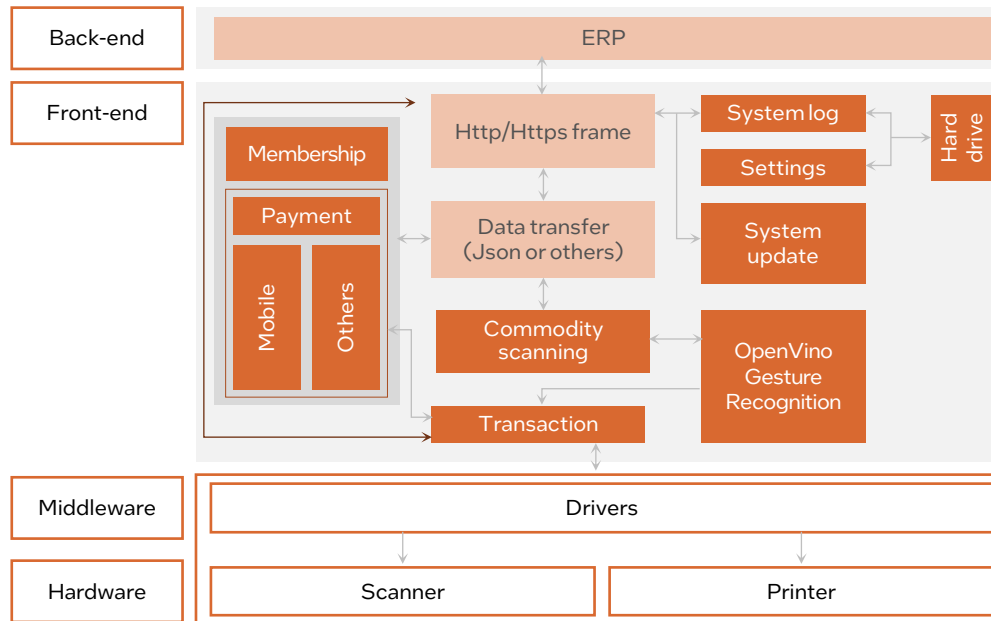

Target Vertical: Retail

Secondary Vertical: Hospitality and Restaurants

Target Use Case: Asset & Operations Optimization

Secondary Use Case: Interactive Media, Logistics & Tracking

Geo Availability

Americas, APJ, EMEA, PRC

Sales Contact

Shang Li - lishang@wintec.cn

Solution Webpage

[WINTEC Solution Webpage](#)

Learn More

[WINTEC SelfPOS60](#)



Back to Other Solutions

Back to Asset & Operations Optimization Use Cases



Wipro Limited Digital Twin for Smart Buildings

Solution Overview

Property costs represent the second highest expense for an organization due to high operational and maintenance requirements. For businesses to increase their efficiency and optimize across their enterprise, it has become increasingly vital to leverage technology to manage property assets. Wipro's Digital Twin for Smart Buildings provides a foundation for a business' entire smart building environment. It brings together IT and OT systems, IoT sensors, and third-party data and contextualizes this with information about processes and people, creating a dynamic digital replica that can be used to solve a wide variety of issues. The solution supports multiple workflows and helps realize data analytics, enabling businesses to streamline operations.

Value Props



Reduce operational costs with an end-to-end solution that helps lower workforce workloads and building maintenance costs



Streamline building management systems with a unification system designed to navigate multiple siloed systems across an enterprise



Increase user satisfaction with an interface that provides single pane view of buildings, adjustable based on user preferences



Move towards sustainability with real-time, auditable, system-driven carbon, footprint, waste, water, and environment data

Proven Results

- **The situation:** A leading construction and Facilities Management Solution (FMS) player of Europe was managing multiple buildings using various siloed tools, which led to high operational costs and lack of remote visibility for smooth facility services.
- **The solution:** Wipro deployed its solution to unify the systems and provide a digital twin view of buildings to enable remote facility monitoring and control, which also generated real time descriptive analytics for KPI monitoring through a digital twin model.
- **The results:** With the help of Wipro's solution, the customer was able to improve operational excellence, higher business performance, better user experience and enhance sustainability monitoring.

Intel Components

- Intel® Core™ i7 Processors
- Intel® Core™ i5 Processors
- Intel® Xeon® Scalable Processors
- Intel® Distribution of OpenVINO™ toolkit

Target Vertical: Other
Secondary Verticals: Energy, Retail, Education, Health and Life Sciences, Hospitality and Restaurants, Government, Manufacturing, Transportation and Warehousing

Target Use Case: Asset & Operations Optimization
Secondary Use Cases: Situational Monitoring, Environment Monitoring, Energy Monitoring and Management, Control Optimization & Autonomy, Interactive Media, Machine Condition Monitoring, Human Wellness Monitoring

Geo Availability: Global

Learn More

- [Wipro Website](#)
- [Wipro and Intel in Smart Buildings](#)
- [Wipro Digital Twin Article](#)



Back to Other Solutions

Back to Asset & Operations Optimization Use Cases



Wipro Limited Edge Device Management for OT and IoT

Solution Overview

There has been a multi-fold increase in enterprise dependency on physical assets –business critical and support infrastructure alike. To stay competitive, enterprises need to effectively monitor, manage and control physical devices, edge gateways, processes and events. Edge computing architecture can mitigate latency and downtime issues for IoT use cases, but the IoT device landscape is complicated and often hard to manage. Wipro’s Edge Device Management for OT and IoT empowers its clients to revolutionize their operating models and innovate with a platform that allows them to manage OT systems in tandem with the entire IoT device lifecycle, providing tools for connecting, provisioning, monitoring, managing, configuring, controlling, and evolving a fleet that has widely different devices operated by a huge enterprise. With the Wipro solution, enterprises can stay ahead of the curve.

Value Props

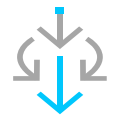

Streamline operations by leveraging service automation, support services, and customized workflows all through one centralized platform



Drive cost savings by eliminating unnecessary hardware and software and reducing capital and operating expenses



Facilitate decision making with real-time OT and IoT system performance insights, enabling proactive and informed system management

Kit Components

- Intel® Core™ i7 processors
- Intel® Xeon® processors

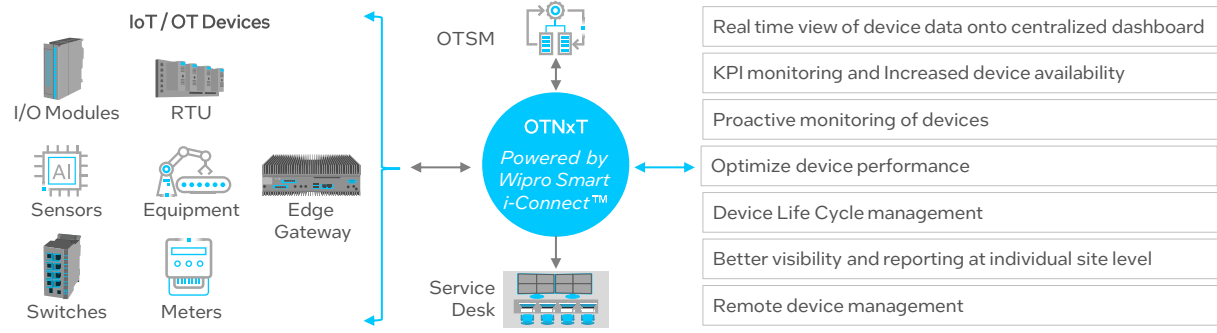

Target Vertical:
Other

Secondary Vertical:
Retail, Education, Energy, Government, Health and Life Sciences, Hospitality and Restaurants, Manufacturing, Transportation and Warehousing

Target Use Case:
Asset & Operations Optimization

Secondary Use Case:
Control Optimization & Autonomy

Geo Availability
APJ, Americas, EMEA

Learn More

- [Solution Webpage](#)
- [Wipro Website](#)



Wipro Limited Smart i-Building

[Back to Other Solutions](#)

[Back to Asset & Operations Optimization](#)



Solution Overview

Wipro's Smart i-Building solution offers a modular and efficient approach to support smart building use cases, provide facilities management, and promote sustainability. It addresses key business tenants such as operational cost, employee experience, operational excellence, and more. The solution leverages a Building IoT, AI, and automation technology as a key driver for efficiency and to enable a suite of smart building use cases across different industries. It provides a powerful and user-friendly platform for centralized monitoring and management for HVAC, lighting, access control, and network infrastructure and equips customers with intelligence-driven insights to drive operational improvements and digital transformation.

Value Props



Streamline operations with actionable insights to optimize building resources, thus reducing costs



Enhance user experience with simple, intuitive, and personalized interfaces to interact with building data and systems



Improve business performance by leveraging AI to streamline resource management and processes



Enhance sustainability with real-time, auditable, system-driven carbon footprint, waste, water, and environment data

Proven Results

- **The situation:** A leading facilities management solution (FMS) company with siloed systems, limited automation, high operational costs due to reactive management, and no singular operational view for facilities management.
- **The solution:** Wipro offered the Smart i-Building solution to manage multiple buildings from their Operation center and have real-time / near real-time data of assets, sensors and integrated devices to report on resource usage. The edge IoT-based integration provided real-time descriptive analytics for KPI monitoring
- **The results:** By implementing the Smart i-Building solution, the customer could realize facilities management costs by over 15%, reduced overall operational costs by over 10%, and created new revenue streams to expand offers to clients.

1. Intel® MRS Assessment

Intel Components

- Intel® Core™ i7 processors
- Intel® Core™ i5 processors
- Intel® Xeon® Scalable processors
- Intel® Distribution of OpenVINO™ toolkit

Target Vertical: [Other](#)
Secondary Verticals: [Retail](#), [Education](#), [Energy](#), [Government](#), [Health and Life Sciences](#), [Hospitality and Restaurants](#), [Manufacturing](#), [Transportation and Warehousing](#)

Target Use Case: [Asset & Operations Optimization](#)

Secondary Use Cases: [Interactive Media](#), [Machine Condition Monitoring](#), [Human Wellness Monitoring](#), [Situational Monitoring](#), [Environment Monitoring](#), [Energy Monitoring and Management](#), [Control Optimization & Autonomy](#)

Geo Availability
Global

Learn More

- [Wipro Website](#)
- [Wipro and Intel in Smart Buildings](#)
- [Wipro Smart Buildings Article](#)

Wobot Hygiene and Safety Module

Solution Overview

Wobot's Hygiene and Safety Module uses AI-powered video analytics to monitor a wide range of processes and screen for regulatory compliance, adherence to standard operating procedures, and hygiene and safety protocol. The solution provides rapid analysis through edge processing to help business leaders drive safety, efficiency, and situational awareness.

Value Props



Enhance safety and process compliance with video analytics capabilities to help protect customers and workers



Streamline integration with a do-it-yourself onboarding tool to help minimize deployment costs and setup time



Enhance incident management with real-time insights and alerts that provide each user with relevant information

Intel Components

- Intel® Core™, Intel® Xeon®, and Intel® Pentium® processors
- Intel® Math Kernel Library (Intel® MKL)
- Intel® Movidius™ Myriad™ VPU
- Intel® Distribution for Python*
- Intel® MKL-DNN
- Intel® Movidius™ Neural Compute SDK
- Intel® Distribution of OpenVINO™ Toolkit

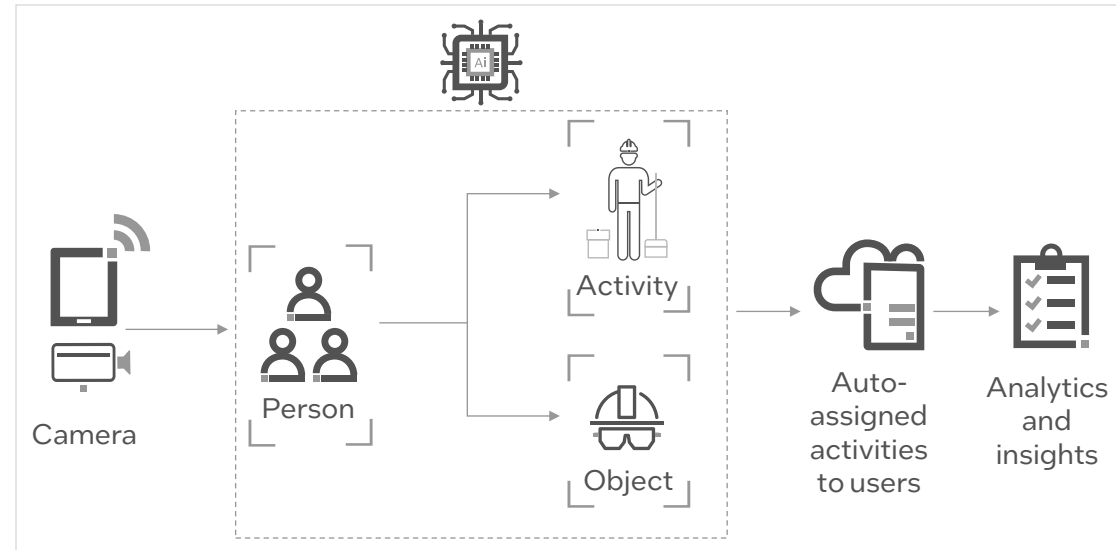

Target Vertical:
Manufacturing

Secondary Verticals: Health & Life Sciences, Hospitality, Government, Retail, Transportation, Smart City, Industrial

Target Use Case: Situational Monitoring

Geo Availability

Available in APJ, EMEA, Americas, and PRC

Learn More

- [Wobot Website](#)
- [Case Study](#)
- [Wobot Case Studies](#)

WolfVision Cynap Pure

Solution Overview

WolfVision Cynap Pure transforms meeting rooms and classrooms into wireless BYOD presentation and collaboration environments in education and corporate settings. It supports a variety of devices and operating systems without requiring the use of apps, additional software, or plug-in dongles.

Value Props

- Enhance network security across all your data and devices that are connected to the WPS
- Provide consistent learning experiences for students both in-classroom and learning remotely
- Save time and cost efficiencies with free firmware updates and product improvements

Intel Components

Intel® NUC

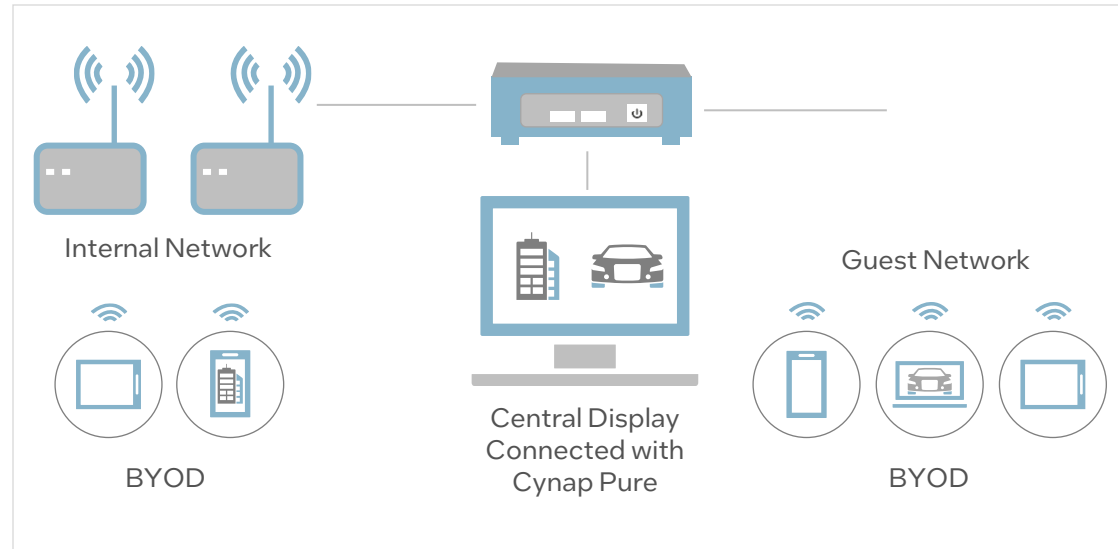

Target Vertical: Education

Secondary Vertical:
Corporate

Target Use Case:
Interactive Media

Secondary Use Cases:
Wireless Presentation,
Remote/Hybrid Meetings,
In-person, Online, or
Hybrid Classrooms

Geo Availability
Globally

Learn More

- [Product page](#)
- [Company website](#)



Wuxi Xinje Vision Guided Intelligent Welding System

Solution Overview

A solution that provides a truly autonomous welding machine to help customers increase operating hours while improving quality. Machines can be operated without special training and use simple housing placement, machine vision, and 3-D guiding for precise seams.

Value Props



Improve speed, precision, and reliability with precise welding guidance systems



Reduce costs and manual operating hours by leveraging machines with 3-D vision



Stabilize and improve welding quality robot welding to decrease worker risk

Intel Components

- Intel® Core™ i5 Processors
- Intel® Atom® Processors
- Intel® Distribution of OpenVINO™ toolkit
- 10gbe Intel® ethernet network adapters

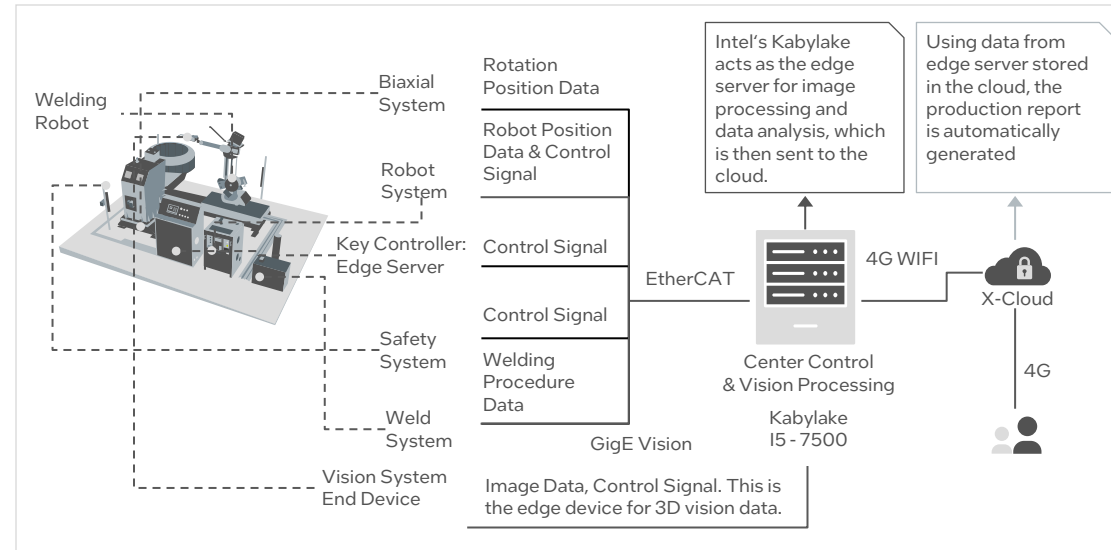

Target Vertical:
Manufacturing

Target Use Case: Control Optimization & Autonomy

Geo Availability
Available in PRC, NA, EMEA

Learn More

- [Wuxi Xinje Website](#)
- [Product examples](#)



XESOL innovation

driv|ox[®]

Back to Manufacturing Solutions

Back to Control Optimization & Autonomy Use Cases



Solution Overview

The manufacturing industry experiences significant losses in profit and efficiency as a result of work-related accidents. To help mitigate this issue, Xesol has developed Drivox[®], a complete ecosystem solution designed to increase safety, avoid risk, and accelerate efficiency for manufacturers. Driven by IoT technology, the solution accurately detects potential collisions between people, machines, and objects, and alerts the operator with a visual and auditory alarm as threats are recognized. Data related to safety metrics is collected from edge devices and sent to the cloud for further analysis where behavior that registers outside of safety compliance standards, such as overaccelerating or vehicle tampering, is documented.

Value Props



Help increase worker safety by recognizing and mitigating, through alerts, potential accidents in warehouse environments with IoT sensing



Optimize manufacturing logistics with an all-in-one ecosystem solution that bolsters productivity by reducing interruptions and incidences



Minimize direct costs associated with accidents, such as collision damages, production stop, and medical and legal bills

Intel Components

- Intel[®] Core™ Processors
- Intel[®] Xeon[®] Processors
- Intel[®] Distribution of OpenVINO™ toolkit
- Intel[®] CVAT
- Intel[®] Vtune™
- Intel[®] OpenCV
- Docker

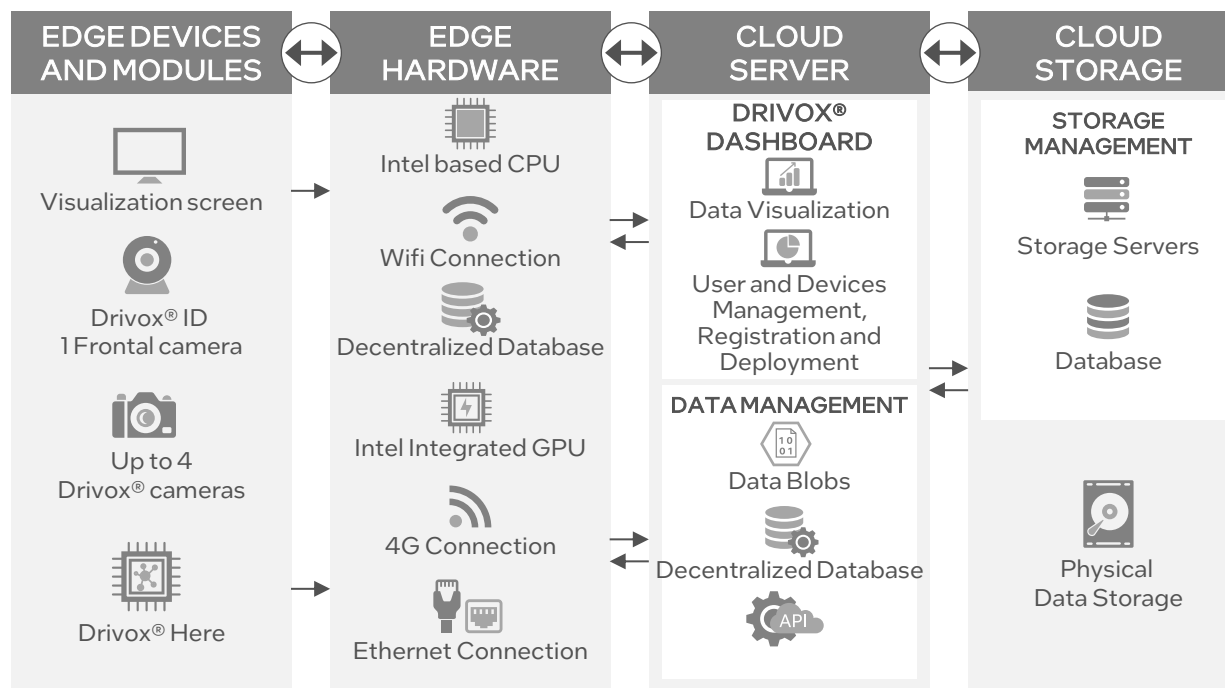

Target Vertical:
Manufacturing

Secondary Verticals:
Agriculture, Retail, Transportation & Warehousing

Target Use Case:
Control Optimization & Autonomy

Geo Availability:
Europe, Middle East, and Africa

Learn More

- Xesol Drivox Website



Xinje Electric X-SIGHT: Intelligent Industrial Controller

Solution Overview

The Xinje Electric X-SIGHT Intelligent Industrial Controller monitors individual PLCs, and streamlines their control through a centralized user interface and programming platform. Through this combination, PLCs can be controlled to perform a wide range of tasks, and actively analyze passthrough data to enhance performance. Xinje works with customers to develop cloud data software and systems for their Intelligent Industrial Controller Integrations. This ensures sound private cloud storage protocols, and a customized level of detail to their customer's unique process, privacy and other data management needs. After identifying and implementing the best integration. Data security can be further managed through a separate runtime environment to process sensitive data, such as computer vision data, for proper oversight.

Value Props



Increase operational speed and efficiency by utilizing a system that centralizes communications between IoT devices, industrial controllers, resources planning software, and other systems



Enhance production quality with a system designed to conduct real-time performance analysis, and enact machine learning driven self-improving and self-healing protocols



Help operators and managers focus on critical tasks by integrating a reliable, autonomous system that requires less monitoring, and offers users a smooth, easy-to-use unified interface

Intel Components

- Intel® Celeron®
- Intel® Core i3 – i9® processors
- Intel® Ethernet Controllers
- Intel® Xeon® processors
- Intel® Distribution of OpenVINO™ toolkit

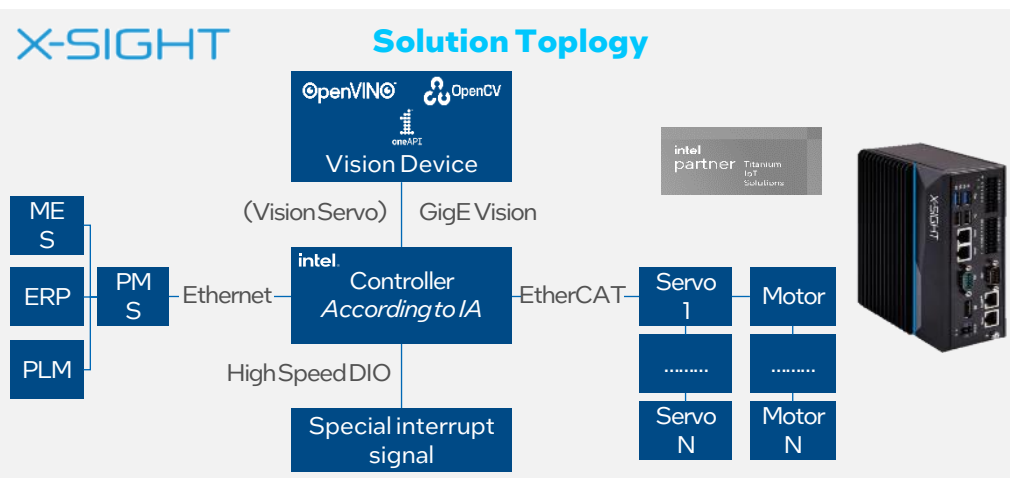

Target Vertical:
Manufacturing

Secondary Vertical:
Agriculture

Target Use Case:
Control Optimization & Autonomy

Geo Availability
Asia, Pacific, and Japan, Europe, Middle East, and Africa, People's Republic of China

Learn More

- [Xinje Website](#)
- [Solution Demos](#)
- [Unboxing, Installation, Set-Up](#)

Yoi System Co., Ltd. i-X (i-ECS: Intelligent-Edge Control System)

Solution Overview

The Yoi System i-X (i-ECS: Intelligent-Edge Control System) solution offers an edge computing management system that collects, analyzes, and visualizes real-time data generated from IoT sensors and process controllers in smart factories. Designed for manufacturing and industrial use cases, i-X (i-ECS: Intelligent-Edge Control System) offers around-the-clock automated fault detection during data processing, enabling users to optimize operations via remote controls. With this solution, customers can establish an efficient automation environment in their smart factory.

Value Props



Improve manufacturing productivity with a high-performance industrial edge solution that collects, analyzes, and visualizes data in real time



Enable remote management by reducing the need for on-site inspection with a one-stop smart solution that uses Yoi system's proprietary software and Intel vPro® tech



Reduce operational downtime with a solution that works in real time to enable the quick detection and correction of failures

Kit Components

- 10th Gen Intel® Core™ Processor Family
- 12th Gen Intel® Core™ Processor Family
- Intel® Xeon® Processors
- Intel vPro® Platform

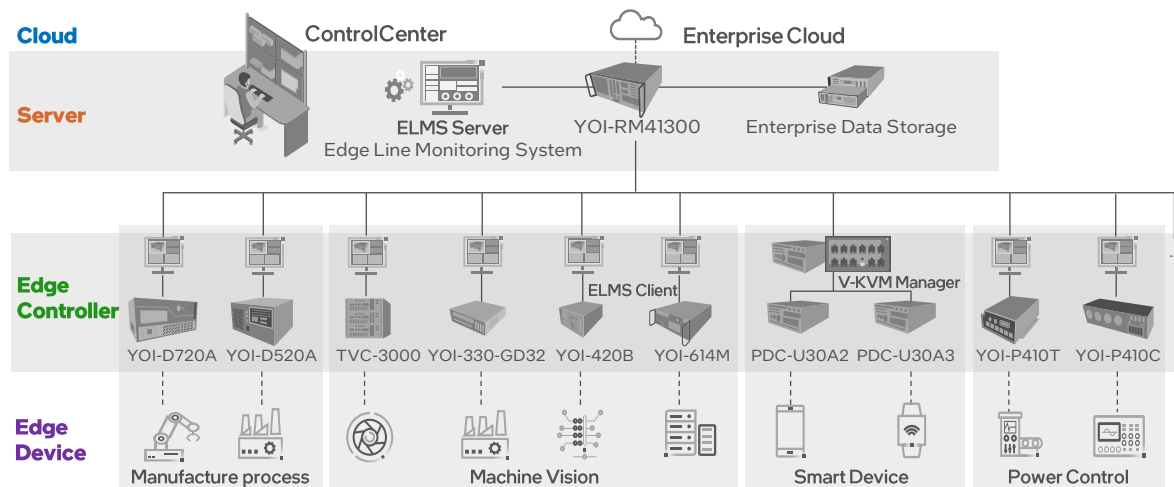

Target Vertical:
Manufacturing

Target Use Case:
Machine Condition Monitoring

Secondary Use Cases:
Control Optimization & Autonomy, Environment Monitoring, Product Inspection, Situational Monitoring, Industrial Computer Condition/Remote Monitoring & Control

Geo Availability
Worldwide

Learn More

- [Yoi System Website](#)
- [Solution Overview & Demo \(Korean\)](#)



Zhejiang Jandar Technology Wise Medical Treatment

Solution Overview

Jandar's Wise Medical Treatment Solution provides various self-service devices for patients and visitors across the hospital for a one-stop central interactive service channel. Employees are also empowered with central management, data, and streamlined processes. The solution plays an important role in the decision-making process of hospital administrators and contributes to optimizing service quality.

Value Props



Improve decision making for the administrative staff with data and analysis on user behaviors, revenue, and more



Reduce waiting times by empowering patients and visitors with self-service devices



Optimize operations with a central management system and data analysis on Jandar's cloud platform

Intel Components

Intel® Core™ i5 processors

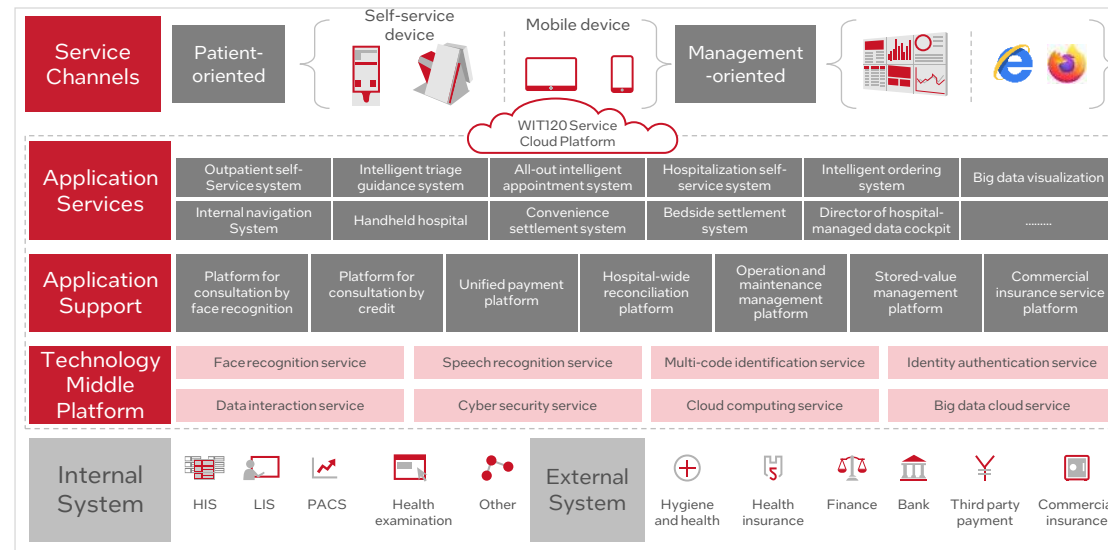

Target Vertical: Health & Life Sciences

Secondary Verticals: Retail, Government, Hospitality, Transportation

Target Use Case: Interactive Media

Geo Availability: PRC

Learn More

- [Jandar Website](#)



Back to Government Solutions

Back to Asset & Operations Optimization Use Cases



Radius Industrial Automation Technologies

Solution Overview

Industrial and utility organizations face challenges capitalizing on the potential of industry 4.0 technology while relying on legacy systems. Zotera's Radius Industrial Automation Technologies offers seamless transition from traditional preventative maintenance to predictive and prescriptive maintenance models, enabling seamless scalability while future-proofing organizations against industry advancements. Zotera Radius Gateways and Nodes deployed at the edge of the network collect and analyze data for real-time alerts available via the Radius Dashboard, SMS, or email.

Value Props

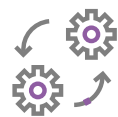

Optimize operational efficiency with a comprehensive edge computing platform and seamless wireless network expansion for streamlined processes



Reduce operational costs with predictive & prescriptive maintenance powered by AI-based analytics to eliminate unplanned downtime and reduce physical presence need



Enhance data-driven decision making with cloud-based analysis to empower insights into system anomalies

Reference Architecture

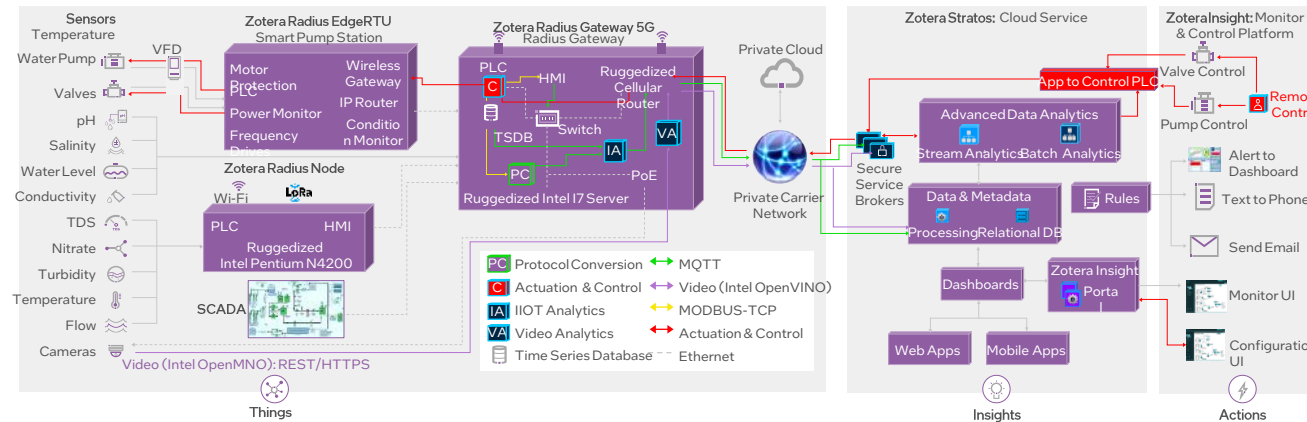

Intel Components

- Intel® Core™ i3, i5, & i7 Processors
- Intel® Celeron® Processors
- Intel® NUC

Target Vertical:

Government

Secondary Vertical:

Water and Wastewater

Target Use Case:

Asset & Operations Optimization

Secondary Use Case:

Machine Condition Monitoring

Geo Availability

Global

Sales Contact

Mo Kotaiche – m.kotaiche@zotera.com

Solution Webpage

[Zotera | Radius Gateway](#)



ZRT Intelligent Medical Image Review and Consultation

Solution Overview

The solution collects medical imaging and leverages AI to produce 3D models at the edge, performs intelligent data analysis and management, and provides cloud data storage and diagnostic review. It enables customers to overcome challenges with diagnostic reliability, workflow efficiency, and quality of care.

Value Props

- Increase diagnostic accuracy with AI medical imaging software that leverages IoT-enabled smart lighting
- Improve work efficiency with edge computing, supporting all-in-one terminals and displays, and AI-assistance for diagnosis processes and data management
- Help reduce liability through a solution that minimizes the number of missed diagnoses and misdiagnoses

Intel Components

- Intel® Core™ i5 Processors
- Intel® Core™ i7 Processors
- Intel® Distribution of OpenVINO™ toolkit
- Intel® Movidius™ VPU

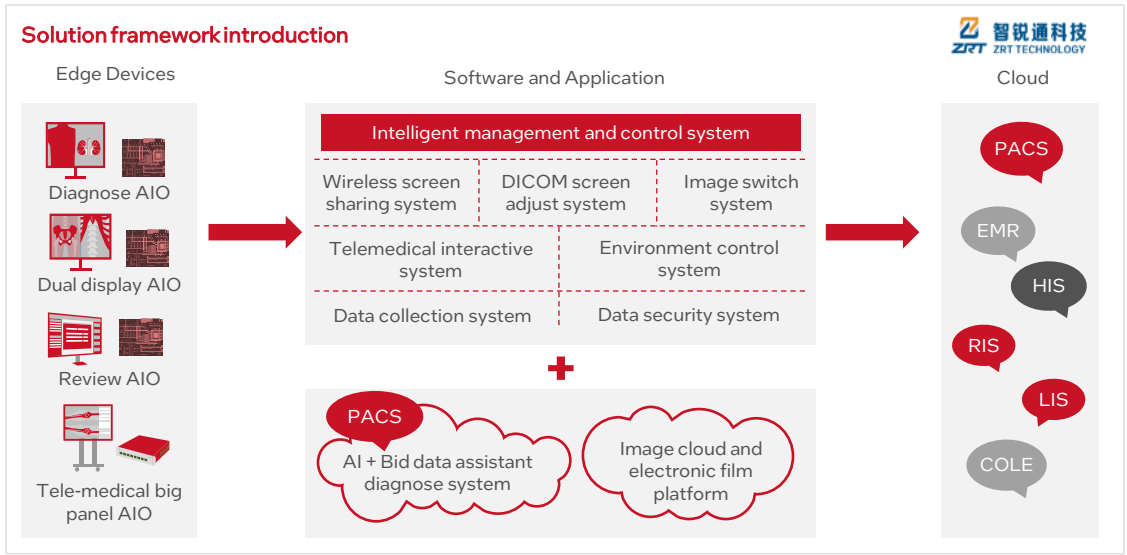

Target Vertical: Health & Life Sciences

Target Use Case: Product Inspection

Geo Availability: PRC

Learn More

- ZRT website